The Chicago Daily Tribune.

THE WORLD'S GREATEST NEWSPAPER

FINAL EDITION

VOLUME LXXVIII.—NO. 265. C. [COPYRIGHT, 1919, BY THE TRIBUNE COMPANY.] WEDNESDAY, NOVEMBER 5, 1919.—32 PAGES. THIS PAPER CONSISTS OF TWO SECTIONS—SECTION ONE. ** PRICE TWO CENTS IN CHICAGO AND SUBURBS. ELSEWHERE THREE CENTS.

BONDS, 50 WARDS, I&R WIN

G. O. P. SWEEPS BAY STATE; OHIO DRY

DISSOLVE WRIT, CALL PARLEY, GOMPERS' PLEA

Hears U. S. Wants Injunction Made Permanent.

(By a Staff Correspondent.)

Washington, D. C., Nov. 4.—[Special.]—Following disclosures tonight that the government intends to go into the Indianapolis federal court on Saturday to urge that the temporary restraining order issued against officials of the United Mine Workers' union be made permanent, Samuel Gompers, president of the American Federation of Labor, issued an appeal for vacation of the injunction as an inducement for negotiations which would end the strike.

"If the injunction were vacated," Mr. Gompers said, "and the department of labor should invite the operators and the representatives of the United Mine Workers to a further conference, I have an abiding faith that a mutually honorable adjustment can be negotiated and effected whereby the coal strike can be brought to an end."

U. S. Is Standing Firm.

The government's attitude tonight, however, as revealed through its determination to proceed with the injunction suit, and a letter by Attorney General Palmer sent to shipyard workers in Philadelphia replying to a protest against the restraining order, is not one of conciliation toward the attempt of the mine workers to stem the production of coal and it purposes to demand that the restraining order be made permanent and thereby establish the illegality of the strike.

The attorney general maintains that if the Indianapolis court makes the injunction permanent the question as to the illegality of the strike will be determined.

"If the court adjudges the strike illegal," Attorney General Palmer declares, "I apprehend that the miners, as lawabiding citizens, will discontinue it."

Drastic Move Studied.

If the men do not discontinue, following a court decree that it is illegal, it is reported that the government may apply for mandatory order of court directing officials of the mineworkers' union to call off the strike forthwith. Failure to comply with such an order would bring the officials into contempt of court. Officials tonight would make no comment on this report.

President Lewis of the miners said vacating of the injunction would lead at once to conference negotiations, according to an Indianapolis dispatch.

T. T. Brewster, operators' committee chairman, declared the miners must return to work before any negotiations would be begun, a message from St. Louis said.

Farrington's Views Reflected.

Frank Farrington, president of the Illinois miners, stated that Mr. Gompers' viewpoint was merely a reiteration of the workers' position, said a Springfield, Ill., report.

Assistant Attorney General C. B. Ames will leave for Indianapolis Thursday to take charge of the government's side of the injunction case with orders to contend vigorously for permanency of the restraining order.

Notwithstanding the stern attitude of the department of justice, extraordinary pressure is being brought to bear upon the miners' officers and coal operators to get together and settle the case out of court if possible. Hope had been entertained that this might be brought about before Saturday and it was with this hope in view that President Gompers issued a statement tonight.

Labor Leader's Statement.

"In the first instance," Mr. Gompers said, "it should be known that the demands of the miners, which, upon the surface seem so radical and far-reaching, are by no means so. For several years the miners have not had more than a half year's work—their workdays averaging from 160 to 180 days per year, intermittent, by days and by weeks—employment and then unemployment.

"The miners simply ask for a regulation of the working time so that coal production and employment may be

(Continued on page 4, column 4.)

'GIFTS OF HEALING' BY HICKSON AIDS STIR CHURCH ROW

Rector Protests to Bishop Against Laying on Hands.

BY THE REV. F. L. GRATIOT.

A clergyman of the Episcopal church made a complaint to the Rt. Rev. Charles P. Anderson, D. D., yesterday in connection with the exercise of special "gifts of healing" by two ministers working with James Moore Hickson in his mission of healing by the laying on of hands at St. Peter's church, Belmont avenue and Broadway.

Since the second day the Rev. Frederick J. Budlong, rector of St. Peter's church, and the Rev. Norman Hutton, D. D., rector of St. Chrysostom's church, 1424 Dearborn avenue, have been administering to the afflicted in the same way that Mr. Hickson did.

Asked for a comment on the matter, the bishop said: "Say that I have no comment to make. Silence is the best thing that I can say."

Dr. McLauchlan Scoffs.

"Some things are both reasonable and religious. The Hickson-Budlong-Hutton ritual cannot be described as either," said the Rev. John D. McLauchlan, Ph. D., rector of the Church of Our Savior, Fullerton parkway, last night. "The church will hardly fall for Mr. Hickson's pretensions.

"It has bitter memories of Irvingites, Dowieites, Christian Scientists, Mormons, and scores of sects, smaller and more local and therefore not so well known. They have all possessed the same sort of 'gift' and called it 'faith healing,' 'divine healing,' or 'spiritual healing.' They have differed much in personnel and verbiage, but have agreed in this one thing, that credulity and immoral superstition are offered the afflicted and the needy at a high premium; and all the solid moral reason and science of Christian ages are discounted just so much in the name of faith.

"Riots of Unreason."

"I grant a legitimate interest in this sort of thing to the psychologist," continued Dr. McLauchlan. "Indeed, psychopathologists already have given much consideration to it and will have more to tell us if the Prptestant Episcopal church wishes the world to see her ministers indulge in such riots of unreason and superstition. Impatience of law of all kinds is general. It would be an ugly satire if the heavens were called in to further confound and amaze us.

"The doctrine of the church may be seen in her office for the visitation of the sick. I challenge the supporters of Mr. Hickson to say that they accept it in good faith and in the plain sense of the exhortations and prayers there set forth. I impugn no man's sincerity.

"Against New Testament."

"The Hickson program involves the materializing of the Christian religion," he said. "It is all against the faith of the New Testament and the Catholic experience that has come out of the New Testament. Hand in hand Christian piety and medical science have gone as co-ministrants to a needy world for many years. The ministry of healing we have. Nurses and doctors, Catholic sisters and brothers have earned their right to claim it as theirs."

"I look upon the whole matter with a great deal of apprehension," said the Rev. James S. Stone, D. D., rector of St. James's church, Cass and Huron streets. "I have just been reading the autobiography of the Earl of Sand-

(Continued on page 10, column 2.)

"The Man Who Led the Allies to Victory"

PORTRAIT OF MARSHAL

FOCH

In Rotogravure

An Armistice Day Token

WITH

NEXT SUNDAY'S TRIBUNE

COOLIDGE WINS GOVERNORSHIP IN LANDSLIDE

Victory Puts Damper on Campaign of Radicals.

Boston, Mass., Nov. 4.—[Special.]—In a landslide that apparently eclipses anything on record in this state, Gov. Calvin Coolidge today was reelected governor over Richard H. Long, the Democratic candidate, by a plurality of more than 110,000.

The state complete (unofficial) gave Coolidge 317,769 and Long 193,614.

Long carried Boston by 5,149, receiving 47,529 to 42,380 for Coolidge.

The vote for Coolidge was the largest ever received by a candidate for governor in this state.

State Ticket Carried.

The vote for Coolidge was so overwhelming that it carried in the entire Republican state ticket, notwithstanding differences of opinion within the party ranks regarding the fitness of some of the candidates for the minor positions.

Mr. Long threw up the sponge even before some of the polls closed, and declared Mr. Coolidge had been elected by 150,000 plurality. Mr. Long's exaggerated figures were attributed to disappointment over the showing of Boston in particular and other centers he had been led to believe would give him a sizeable increase over last year's.

Oh, Me! Oh, My.

When the Democratic leaders realized the Republican landslide Francis J. Finneran, president of the Democratic Club of Massachusetts, wired Chairman Cummings of the Democratic national committee at Washington:

"Massachusett's Democrats in today's election overwhelmingly repudiated the national Democratic administration and its policies. Let it serve as a warning. Reorganize the party at once; repudiate Secretary Baker and his policy of Prussianism and universal compulsory military service for our youth."

Radicals Are Defeated.

The contest between Gov. Coolidge and Long really centered in the strike of the Boston policemen on Sept. 9, which turned the city over to a reign of crime.

Gov. Coolidge, who ordered out the state guards, put down the criminals and restored law and order was opposed by a man who pledged himself, if elected, to put back on the pay rolls the 1,200 policemen whom Coolidge dismissed.

Radicalism campaigned against Coolidge and went down to bitter defeat. The "law and order" slogan of Gov. Coolidge brought out a heavy Republican vote.

Edwards Leads in Jersey.

Trenton, N. J., Nov. 5.—With returns missing from only 146 districts in the entire state and ninety-eight of those in Hudson county, normally strongly Democratic, Edward I. Edwards, Democrat, had a lead of 1,395 over Newton A. K. Bugbee, Republican candidate for governor, at 2:15 o'clock this morning. Edwards' total was 188,978 and that of Bugbee 187,583.

Edwards' vote in 251 districts out of 334 in Hudson county was 40,800, while that of Bugbee was only 15,843.

In Essex county reports which came in before midnight, indicated Edwards would carry the county and upset the Republican hope of a 3,000 plurality for their candidate. Edwards swept Newark and several of the towns outside, notably Irvington, a Republican stronghold.

Union county, counted as Republican, and Mercer county, also counted upon for the dry candidate, showed signs of going Democratic and further cutting down Bugbee's lead in other sounties of south Jersey.

Kentucky Republicans Win.

Louisville, Ky., Nov. 4.—Edwin P. Morrow, Republican, today was elected governor of Kentucky by an estimated majority of from 15,000 to 20,000 over Governor James D. Black, Democrat. Haynes Carter, personal manager for Governor Black, in a statement conceded Black's defeat by from 8,000 to 10,000.

During the campaign Governor

(Continued on page 3, column 2.)

ELECTION RESULTS
VARIOUS STATES

MASSACHUSETTS—Gov. Calvin Coolidge was re-elected governor by a plurality of between 80,000 and 100,000, defeating Richard H. Long, Democrat. The contest really centered in the strike of the Boston police. Long promised to reinstate them if elected.

KENTUCKY—Edwin P. Morrow, Rep., defeated James D. Black, Dem., by an estimated majority of from 15,000 to 20,000. State-wide prohibition amendment won.

NEW JERSEY—Late returns pointed to the victory of Edward I. Edwards, Dem., over N. A. K. Bugbee, Rep., for governor. Edwards ran on a "wet" platform.

OHIO—Secretary of State Smith at midnight, on the basis of partial returns from more than half the state, predicted the state had voted dry by a majority of approximately 75,000 on all four propositions presented.

MARYLAND—The election for governor was in doubt at a late hour. Democrats claimed a lead of 1,000 votes in Baltimore for Albert C. Ritchie, their candidate, over Harry W. Nice, Rep. They are anxiously watching the vote of the miners.

MISSISSIPPI—Lee M. Russell, Dem., was elected governor. He had no opposition.

BUCKEYE WETS LOSE BY 75,000 ON 4 QUESTIONS

Thirsties Still Hope to Win Part of the Battle.

Columbus, O., Nov. 4.—After less than six months of actual prohibition Ohio today voted to remain in the dry column, apparently by a majority three times as great as that by which it first voted prohibition a year ago.

At midnight Secretary of State Smith declared that dry majorities on the four prohibition proposals voted upon today would reach 75,000. The vote a year ago was dry by 25,000.

Uphold Federal Law.

In addition to voting to retain statewide prohibition Ohio voted to uphold the state legislature in its ratification of the federal prohibition amendment; voted favorably on a referendum on the Crabbe prohibition enforcement bill passed by the last legislature, and defeated a proposed constitutional amendment which would have permitted the manufacture and sale of beer containing 2.75 per cent alcohol.

All four of the proposals voted on today were initiated by the wets, who claimed that the votes of the returned soldiers would put Ohio back into the wet column.

"Glad Soldiers Gave Aid."

J. A. White, manager of the Ohio Dry federation declared that all four proposals had been carried by the drys by 75,000 on each.

"And the drys are very glad that the soldier boys were home to help them," Manager White added.

L. H. Gibson, manager of the Ohio Home Rule association, the wet organization, issued a statement at Cincinnati in which he conceeded that the drys had carried three of the four prohibition proposals. He contended that the vote was close on the proposed constitutional amendment permitting the manufacture of beer containing 2.75 per cent alcohol, with the chances favoring the wets.

Drys Gain in Cincinnati.

The returns showed consistent dry gain in almost every section of the state, with the exception of Cleveland and Youngstown. The drys made a gain of more than 2,000 votes over last year in Cincinnati, and showed large gains in many of the smaller cities and in the rural districts.

The wets made a gain of 9,000 in Cleveland and smaller gains in Youngstown.

Ohio entered the prohibition column last year when it adopted a constitutional amendment providing for statewide prohibition by a majority of 25,000. The amendment became effective May 27 of this year.

Kentucky Votes "Dry."

Louisville, Ky., Nov. 4.—Figures in today's election on the two constitutional amendments were belated, but seemed to indicate that the state-wide prohibition amendment had carried by a large majority. This claim is denied by the Courier-Journal.

(Continued on page 2, column 7.)

FAHERTY TELLS WHEN, WHERE DIRT WILL FLY

Shows Work Done in Anticipation of Bonds.

WHEN AND WHERE THE DIRT WILL FLY

Order in which the city will begin work on the Chicago Plan improvements indorsed by voters yesterday:

First—**OGDEN AVENUE EXTENSION,** from Union park to Lincoln park. Bond issue, $5,400,000.

Second—**WESTERN AVENUE WIDENING** to 100 feet for twenty-five miles. Bond issue, $2,400,000.

Third—**SOUTH WATER STREET WIDENING** and double decking. Bond issue, $3,800,000.

Fourth—**ASHLAND AVENUE WIDENING** to 100 feet and straightening. Bond issue, $5,800,000.

Fifth—**ROBEY STREET WIDENING** and straightening, with subways beneath numerous tracks. Bond issue, $9,200,000.

MICHAEL J.'S ADVICE.

Now that we've got action, let's have it quick action. My advice to the property owners whose holdings will be affected by the improvements which the voters ordered is to lay off the lawyers and their promises to go shares with the owners on the loot they can get from damage suits. That stuff don't get you anything except a big supplemental assessment slapped on your property long after you think you've got something for nothing. In the long run we in the city hall will do better for you than those fifty-fifty lawyers can. The city expects us of the various equalizing boards to be fair and reasonable and decent with its citizens. We know the values and we don't want to gouge, and we won't be gouged. Not even a soap boiler is slick enough to put it over.

MICHAEL J. FAHERTY,
(President of the Board of Local Improvements.)

BY EYE WITNESS.

When, along toward 6 o'clock last evening, it was pretty certain that the bond issues for the Chicago plan improvements had passed, Michael J Faherty consented to talk.

It was characteristic of Michael J that he left the flowers of felicitation over the results of the campaign for "our larger home" to Charles H. Wacker, who is deft at that kind of thing, while he, so to speak, spat on his hands, swung the pick, and lifted the shovel.

Also characteristic of that astonishing man is the news that acres upon acres of the preliminary office and survey work for the improvements on which the people voted yes yesterday is done and has been done for months. On the Ogden avenue extension Mr. Faherty is now ready to go into court.

South Water Street Agreement.

Another thing he has accomplished which the public knows nothing about is to come to an understanding with the Hibbard, Spencer, Bartlett people by which their huge building, extending along South Water street from State street bridge to River street, shall go without litigation or further voting.

Even the Chicago Plan Commission did not dare bring that issue before the public as an immediate feature of the South Water street widening and double decking, fearing to be charged with insane extravagance in proposing just now that that colossal structure be pushed into the river. The removal of the building was to await the time when the widening of the rest of the street and its conversion into a two level street had convinced the taxpayers that even a plant so costly as Hibbard, Spencer & Bartlet's must not stand in the way of the completing of the picture.

Another disclosure the president of the board of local improvements makes is that owing to strikes he cannot finish the new Michigan avenue bridge and turn the completed thoroughfare

(Continued on page 2, column 7.)

ELECTION FIGURES

COOK COUNTY JUDICIAL VACANCIES

Superior Court

John M. O'Connor, Dem.	99,681
William F. Struckman, Rep.	91,748
Samuel Block, Soc.	19,242
Morris N. Friedland, Labor	10,104
O'Connor's plurality	7,933

Circuit Court

George Fred Rush, Rep.	101,014
Francis X. Busch, Dem.	84,860
Samuel Holland, Soc.	19,817
John C. Teevan, Labor	10,055
Rush's plurality	16,154

CHICAGO PLAN BOND ISSUES

	For	Against	Majority
Western Avenue ($2,400,000)	160,374	63,886	96,488
Ogden Avenue ($5,400,000)	159,628	60,579	99,049
South Water Street ($3,800,000)	160,160	61,443	98,717
Robey Street ($9,200,000)	155,554	63,501	92,053
Ashland Avenue ($5,800,000)	154,536	62,378	92,158
Michigan Avenue ($2,000,000)	157,036	57,754	99,282

COOK COUNTY BOND ISSUES

	For	Against	Majority
Good Roads ($5,000,000)	143,950	72,564	71,386
Juvenile Home ($1,000,000)	103,718	78,831	24,887

CHICAGO MUNICIPAL PROPOSITIONS

	For	Against	Majority
Non-Partisan Election Law	119,017	85,381	33,636
Fifty-Ward Law	102,958	102,102	856
Aldermanic Terms—			
Two years			149,441
Four years			49,509
Majority for two years			99,932

PUBLIC POLICY QUESTIONS
(COOK COUNTY DISTRICTS.)

	For	Against	Majority
No. 1—Initiative and Referendum	148,546	76,176	72,370
No. 2—Gateway Amendment	141,865	74,108	67,757
No. 3—Public Ownership	156,302	71,069	85,233

SON SHINES ON ROOSEVELT DAY HE IS ELECTED

Oyster Bay, L. I., Nov. 4.—"It's a big day for my family. He is a fine boy. Mrs. Roosevelt is doing well, and I am elected from my home district to to the assembly," said Lieut. Col. Theodore Roosevelt at his home tonight, thus summing up events affecting the Roosevelt household during the last twelve hours.

As the colonel was started on his political career by the voters of his district, who elected him to the assembly, his first political office, a son was born to Mrs. Roosevelt at the Sagamore Hill home.

The baby, the fourth in the family, was named Quentin, in honor of Col. Roosevelt's brother, who was killed in France while serving in the aviation corps.

Col. Roosevelt was opposed for the seat in the assembly by Elias Raff, Democrat, who served as a private with the 77th division in France. Col. Roosevelt won by three times the normal Republican majority. In one precinct he got 76 of the 77 votes.

THE WEATHER.

WEDNESDAY, NOVEMBER 5, 1919.

Sunrise, 6:28 a. m. Sunset, 4:39 p. m.
Moon sets 4:46 a. m. Thursday.

Chicago and Vicinity—Fair Wednesday, followed by unsettled Thursday; rising temperature; moderate variable winds.

Illinois—Fair Wednesday and Thursday, except unsettled in north portion Thursday; rising temperature.

TRIBUNE BAROMETER.

TEMPERATURE IN CHICAGO
[Last 24 hours.]

MAXIMUM, 1 a. m. (Tuesday)....47
MINIMUM, Midnight.....32

3 a. m.	41	11 a. m.	36
4 a. m.	39	Noon	35
5 a. m.	37	1 p. m.	34
6 a. m.	35	2 p. m.	34
7 a. m.	35	3 p. m.	34
8 a. m.	36	4 p. m.	34
9 a. m.	36	5 p. m.	34
10 a. m.	36	6 p. m.	34
7 p. m.	35		
8 p. m.	34		
9 p. m.	33		
10 p. m.	32		
11 p. m.	32		
Midnight	32		
1 a. m.	32		
2 a. m.	32		

Mean temperature for 24 hours, 39.5 degrees. Normal for the day, 44 degrees. Excess since Jan. 1, 1,161 degrees.

Precipitation to 8 p. m., trace. Excess since Jan. 1, 1.43 inches.

Highest wind velocity, 34 miles an hour, from the west, at 10:36 a. m.

Relative humidity, 7 a. m., 67; 12 noon, 64; 7 p. m., 59.

ADMINISTRATION MEN DISMAYED AT ELECTION TIDE

Washington, D. C., Nov. 4.—[Special.]—Administration leaders were disappointed tonight at the reverses the Democrats received.

The possible loss of New Jersey, the president's home state, was alarming, as the Democrats had felt confident of winning, and even the Republican leaders had not been pinning much hope of winning there, particularly because of local conditions, which appeared to be against them.

President Wilson's condition was so much improved tonight that election returns were given him as they came in during the early part of the night. The president was especially interested in returns from his home state of New Jersey.

Democratic leaders, of course, insist that the elections were not a test of public sentiment on the great issues, but privately they look upon the returns from Massachusetts, Kentucky, and New Jersey as a forerunner of 1920.

SECOND BOMB IN WEEK AIMED AT PLANT FOREMAN

A bomb was thrown into the yard at 1503 North Tripp avenue early this morning, breaking windows in that place and the adjoining house, and tearing a big hole in the yard. Nobody was hurt. This is the second bomb exploded at the address within a week, another having been placed in the doorway last Thursday.

The bombs are believed to have been directed at George Miller, who resides on the first floor. He is foreman and a share owner in the plant of the Chicago Upholstering company, 412 North Leavitt street, where a strike is in progress. Frank Dapenbrok is owner of the building attacked.

Lodge Says Bay State Upholds American Ideals

Washington, D. C., Nov. 4.—Senator Lodge of Massachusetts, Republican leader of the senate, issued the following statement tonight through the Republican national committee:

"Massachusetts has spoken. It is a national victory and means that the American republic stands, and will stand, unshaken. It is the verdict of the United States speaking through the people of Massachusetts. I am proud of the people of my state, who have thus upheld the governor and vindicated American principles."

O'CONNOR AND RUSH ELECTED TO THE BENCH

Nonpartisan Bill Is Adopted in Spite of Machines.

Independent voters, — men and women—won a decisive victory yesterday over the combined political machines and the intrenched strength of most of the present aldermen.

In the face of this powerful opposition, Chicago's system of electing its city council was reconstructed when the electorate by a binding referendum vote placed in effect the new Illinois statutes creating the nonpartisan method of electing aldermen and substituting for the ancient thirty-five ward, two aldermen to a ward idea, fifty wards of equal population, with a single alderman from each ward, elected for a two year term. The fifty ward plan won by a narrow margin.

And this was not all. The independent voters, crowding to the polls in the big residence wards, elected Judge John M. O'Connor, a Democrat, to the Superior court bench, and at the same time elected George Fred Rush, Republican, to the Circuit court.

Pick Convention Delegates.

They selected for the convention that will frame a new state constitution for Illinois at Springfield next winter a delegation from Cook county that—considering the partisan nominating machinery—was picked with little regard for partisan or factional lines.

They gave to the Chicago Plan bond issue in Chicago a big majority in each instance, and thus gave approval to the policy of city development marked out by the Chicago Plan commission. They did not hesitate to ratify the $5,000,000 bond issue for completing the county and suburban road system and they authorized the expenditure of another $1,000,000 by Cook county for a modern juvenile detention home.

Indorse the I. and R.

The voters of Chicago also, by a 2 to 1 ballot, indorsed also the three public policy propositions—the initiative and referendum, the "Gateway amendment," and public ownership.

And with the same little pencils the voters slammed into the discard nearly every candidate for the constitutional convention whose name appeared on the list of those supposed to have signed "contracts" to stand for the Hearst variety of I. & R. at Springfield. In the entire state, out of forty-eight candidates listed by the Hearst agents as worthy of support, only nine were elected. Two of these have claimed that they never did sign the Hearst "contracts" and three or four others had no opposition to speak of.

Makeup of Convention.

On the face of the returns at midnight, the constitutional convention will be composed of eighty-one delegates elected as Republicans, and twenty-one elected as Democrats. Of the Republicans, fifty-five are from downstate districts and twenty-six are from Cook county. Of the Democrats, nine are from the downstate and twelve are from Cook county. Under the decision of the attorney general, in construing the constitution, the legislature was not permitted to provide for a nonpartisan method of elecing delegates, and was compelled to provide that they be nominated by the political parties in direct primaries.

The Results Downstate.

In the downstate districts the candidates nominated by whichever political party was dominant in a district, as a usual thing, were elected to the constitutional convention. Where the Hearst interests had marked candidate for certain defeat these candidates were elected—notably in the Joliet, Kankakee, and Springfield districts.

The returns from the thirty-two downstate districts were far from complete at 2 a. m., and the figures on I. and R. as a policy for the new constitution were mixed. In the Springfield district I. and R. carried, though I. and R. candidates were beaten.

Partial returns from other downstate districts on I. and R. as a policy indicate that in the Fourteenth (Aurora) the policy won, as also in the Tenth (Rockford) and [illegible] (Moline-Rock Island) probably lost in [illegible] ville, Urbana, Bloo[illegible]

Macomb, Dixon, and Jerseyville districts.

Generally the rural communities voted against the I. and R.

Senator Hull a Winner.

In Chicago the candidates particularly placarded as "dangerous" by the Hearst combination were easy winners. These include Senator Morton D. Hull in the Hyde Park district; Douglas Sutherland, secretary of the Civic federation, in the South Chicago district, and Rufus C. Dawes in the Evanston district.

Former Judge Charles S. Cutting, who had refused to execute a Hearst "contract" was the leader in the Twenty-first district on the west side. Alexander H. Revell and Charles H. Hamill were the winners on the near north side district. In the Englewood district the independent vote elected the two Republicans, William H. Cruden and Percival G. Baldwin.

Mayer and Wilson Chosen.

Col. Franklin Denison failed to break the First ward combination and Levy Mayer, Democrat and Walter H. Wilson, Republican were elected. The fight in the Third district was close, but the two Republicans, both Negroes, were elected. Edward H. Morris and the Rev. A. J. Carey. The Hearst organization had backed the two Democrats.

With Senator Hull, Col. Abel Davis won in the Fifth district.

In the stockyards country former Sheriff John E. Traeger and ex-Alderman George P. Latchford, Democrats, had no trouble, and in the Ninth district, just north of that, Speaker David E. Shanahan, Republican, and Charles J. Michal, Democrat, were elected through a nonpartisan arrangement.

"Personal Liberty" Man Victor.

On the southwest side, the "dope" was upset by the election of Ernest Kunde, Republican, in the normally Democratic Fifteenth district. He ran as a personal liberty supporter, and defeated Dennis A. Horan, aligned with the anti-Sullivan Democratic faction. S. E. Pincus, Democrat, is elected with him. The Democrats, as was expected, elected both candidates in the Seventeenth, Nineteenth, and Twenty-seventh districts.

The Republicans had no difficulty in the Oak Park district in choosing Charles Woodward and William Ganschow, of the West Park board. Ex-Judge Willard McEwen and ex-Ald. M. A. Michaelson, late floor leader for the Thompson forces in the city council, were elected in the Twenty-fifth district.

In Lake View, the two Republicans, Col. William H. Beckman and Eugene H. Dupee, were easy victors, and in the Evanston district, Rufus Dawes and ex-Judge George A. Dupuy were elected. The country towns, with their heavy Republican majority, elected ex-Representative Frederic R. De Young of Harvey and Amos C. Miller of Kenilworth.

Independents Show Power.

The independent voters could not be restrained in wards such as the Twenty-third, Twenty-fifth, Sixth, Seventh, Thirty-second, and Twenty-seventh. They voted for O'Connor and Rush and for the nonpartisan election and fifty-ward bills.

Big stuff was at stake for the politicians in the nonpartisan election matter. The aldermanic clique that has been in the council for years from the city river wards had counted on their political friends to deliver the goods, save their wards for them and their aldermanic jobs. The ward committeemen, Republicans and Democrats, were vitally interested, because under the new deal the county committees will be composed of fifty members each, and the April primaries will be fought out in the new wards that Ald. Cermak, chairman of the redistricting committee, says he will have mapped out without delay.

Close Call for Fifty Wards.

The politicians tried to save their game by defeating the fifty ward bill. The nonpartisan election law was ratified by a popular majority of 33,636. The fifty ward bill squeezed through by only 856, and it was a toss-up as to whether it had won or not until the last 100 precincts had reported at 11 o'clock.

For the Superior court vacancy caused by the death of the late Judge Henry Guerin, Judge O'Connor carried the city by 12,188 and lost the country towns to his Republican opponent, William F. Struckman, by 4,255.

For the Circuit court vacancy caused by the death of the late Judge F. A. Smith, George Fred Rush, Republican, carried the city over the Democratic nominee, Francis X. Busch, by 9,462, to which he added a plurality in the country towns of 5,692.

The Socialists polled about 18,000 votes for their candidates and the Labor party made a showing of less than 10,000 votes for their nominees.

Total Vote Is Small.

The total vote cast was about 205,000 men, and about 19,000 women. Women could vote on all of the propositions, but not for judges or convention delegates.

Adoption of the nonpartisan election law and the fifty ward act presents some unusual complications to the officials of the board of election commissioners. The usual February aldermanic primary is now eliminated, and one alderman will be elected in each of the present thirty-five wards in April, under the nonpartisan system, for a term of one year only. In April, 1921, one alderman will be elected in each of the fifty new wards for a two year term. Nobody seems to know when the successor to Judge Harry P. Dolan of the Municipal court can be elected under the new régime.

Ald. Anton J. Cermak, chairman of the council judiciary committee, announced that redistricting of the city on the fifty ward basis will proceed at once.

"Maps and data are already before the committee, as we have had men working for two months," he said. "If necessary we can have the work done by the first of the year. However, there is a feeling within the committee that final action should not be taken until figures on the government census which is to be begun Jan. 1 are available. In any event the work will be completed before next spring's elections."

Evanston Mayor in Row Shakes Fist at Alderman

A clash between Mayor Harry P. Pearsons and Ald. Malcolm B. Sterrett was prevented by members of the Evanston city council last night. The council meeting proceeded uneventfully until the alderman charged the mayor with showing partiality in the appointment of a committee which will pass on the question of abolishing overhanging street signs.

"Don't you dare tell me I am partial to any faction," shouted the mayor, advancing and shaking his fist under Sterrett's nose.

At this point several aldermen interfered.

WINNERS IN BENCH FIGHT

Democrat and Republican Who Were Victors in Contest for Vacant Court Seats.

Judge John M. O'Connor — George F. Rusch (PHOTO-GIBSON)

COOK COUNTY VOTE ON DELEGATES TO CONVENTION

Following is the vote for all candidates in the nineteen Cook county districts, the winners in each being indicated by capitals:

FIRST DISTRICT.

LEVY MAYER, D., 4,923; Franklin A. Denison, R., 2,759; WALTER H. WILSON, R., 4,340; John H. Kennedy, Lab., 93.

SECOND DISTRICT.

MICHAEL F. SULLIVAN, D., 3,643; Francis A. Hirter, D., 2,329; JOHN J. GORMAN, R., 2,648; Frederick W. Bruder, R., 1,456; Harry E. Greenwood, Soc., 609; Arthur Smith, Soc., 575; William J. Riordan, Lab., 289; Bert Murphy, Lab., 272.

THIRD DISTRICT.

Matthew D. Hartigan, D., 2,755; James A. Gorman, D., 2,903; EDWARD H. MORRIS, R., 3,987; ARCHIBALD J. CAREY, R., 3,809; Joseph De Barberi, Soc., 359; Charles Hallbeck, Soc., 351; Wm. J. Martin, Lab., 202.

FOURTH DISTRICT.

JOHN E. TRAEGER, D., 4,997; GEORGE P. LATCHFORD, D., 4,500; Emil O. Kowalski, R., 2,496; Wm. C. Smith, R., 2,256; Otto Rhein, Soc., 520; Max Weyenet, Soc., 510.

FIFTH DISTRICT.

William J. Lindsay, D., 4,178; William P. Casey, D., 3,303; ABEL DAVIS, R., 9,705; MORTON D. HULL, R., 8,965; Fred W. Hack, Soc., 502; Barney Berlyn, Soc., 610.

SIXTH DISTRICT.
[City and Country.]

Joseph E. Flanagan, D., 5,415; Joseph H. Stanger, D., 5,334; RUFUS C. DAWES, R., 9,603; GEORGE A. DUPUY, R., 9,211; Victor Koehler, Soc., 2,498; Christian Meier, Soc., 2,456; Albert Stewart, Ind., 488.

SEVENTH DISTRICT.

A. E. Boulland, D., 2,005; FREDERIC R. DE YOUNG, R., 5,659; AMOS C. MILLER, R., 5,488; Charles Merrin, Soc., 766; Paul Matz, Soc., 751; John Stevens, Ind., 1,302.

NINTH DISTRICT.

CHARLES J. MICHAL, D., 4,455; DAVID E. SHANAHAN, R., 3,477.
No contest.

ELEVENTH DISTRICT.

Michael K. Sheridan, D., 7,377; Frank J. Walsh, D., 6,444; PERCIVAL G. BALDWIN, R., 8,525; WILLIAM H. CRUDEN, R., 8,192; Henry Gronier, Soc., 1,231; B. O. Beese, Soc., 1,187; Benjamin F. Ferris, Lab., 807; R. Keene Ryan, Lab., 1,003.

THIRTEENTH DISTRICT.
[City and Country.]

John J. Poulton, D., 4,153; Emery M. Shaw, D., 4,399; DOUGLAS SUTHERLAND, R., 6,906; OSCAR WOLFF, R., 7,149; Harry H. Wilson, Soc., 1,537; Joseph Galeski, Soc., 1,438; H. W. Raven, Lab., 1,068; O. E. Blevans, Lab., 1,093.

FIFTEENTH DISTRICT.

Dennis A. Horan, D., 2,201; S. E. PINCUS, D., 2,607; ERNST KUNDE, R., 3,047; Otto F. Ring, R., 1,463; Edwin H. Wieman, Soc., 393; William Lewin, Soc., 311; Gustav A. Grosman, Lab., 144.

SEVENTEENTH DISTRICT.

THOMAS F. FROLE, D., 1,930; MICHAEL IARUSSI, D., 1,728; Anthony Pintozzi Jr., R., 1,579; Charles Hechler, R., 1,194.

NINETEENTH DISTRICT.
[City and County.]

MARTIN J. O'BRIEN, D., 11,292; MICHAEL ROSENBERG, D., 10,561; William E. Burns, R., 8,562; Harry A. Siegel, R., 7,338; Mordecai Shulman, Soc., 2,615; Henry E. Wickwire, Soc., 2,630; H. B. Krasnow, Lab., 494.

TWENTY-FIRST DISTRICT.

John F. Hizmins, D., 4,380; James F. Fardy, D., 4,705; GEORGE F. LOHMAN, R., 5,515; CHARLES S. CUTTING, 5,044; Harry W. Havrix, Soc., 901; Thomas L. Slater, Soc., 699; R. James, Lab., 223; Ben F. Parker, Lab., 326.

TWENTY-THIRD DISTRICT.
[City and Country.]

Thomas D. Garry, D., 4,022; Richard F. Shay, D., 4,230; WILLIAM GANSCHOW, R., 7,291; CHARLES WOODWARD, R., 6,502; James A. Melainger, Soc., 2,248; Knud Larsen, Soc., 2,150.

TWENTY-FIFTH DISTRICT.

William E. Nichols, D., 7,180; Michael Dominowski, D., 6,400; M. A. MICHAELSON, R., 11,473; WILLARD M. McEWEN, R., 11,071; Carl Strover, Soc., 3,709; Karl F. M. Sandberg, Soc., 3,760; W. Thomas Polston, Lab., 1,229; Frank B. Link, Lab., 1,244.

TWENTY-SEVENTH DISTRICT.

EDWARD J. CORCORAN, D., 3,145; ERNEST D. POTTS, D., 3,012; Joseph W. Parker, R., 1,095; Frank Wenjerski, R., 1,403; Ludwig Miller, Soc., 298; Edward J. Redmond, Soc., 285.

TWENTY-NINTH DISTRICT.

Edmond L. Mulcahy, D., 2,220; Edward Stenson, D., 2,137; ALEXANDER H. REVELL, R., 2,653; Charles H. Hamill, R., 2,065; George Schmidt, Soc., 292; H. S. Harn, Soc., 300.

THIRTY-FIRST DISTRICT.

William Cullen Burns, D., 4,029; Donald L. Morrill, D., 4,140; WILLIAM H. BECKMAN, R., 8,344; EUGENE H. DUPEE, R., 7,677; Robert Norberg, Soc., 1,214; John Vogel, Soc., 1,235; Robert Emmet Burke, Ind., 2,209.

ONLY ONE TALE OF FRAUD TOLD TO PROSECUTOR

Only one case of alleged irregularity in connection with yesterday's election came to State's Attorney Hoyne's attention during the day. Col. Franklin A. Denison, who was candidate as a delegate to the constitutional convention on the Republican ticket in the First district, asked that a detective be assigned to a polling place at 3009 Wentworth avenue.

Denison said he had cause to believe that irregularities, which he refused to specify, were being attempted by voters with the connivance of election officials.

"We found no evidence of anything wrong," Mr. Hoyne said last night.

Cleaners in the House; $6,000 Bar Pin Missing

The police have been asked to investigate the disappearance of a bar pin valued at $6,000 from a dresser drawer in the home of Mrs. David Miller, 3405 West Roosevelt road.

Mrs. Miller said she had worn the pin to a theater Sunday night and placed it in the drawer and missed it the next day after some cleaners had been in her flat. A reward of $500 has been offered.

TEUTON SAVANTS MEET BRITONS IN TALK ON FOODS

LONDON, Nov. 4.—The first meeting of the "fight the famine council" was held today in the strictest privacy with Prof. Guttman and Brentano of Germany among those present. Tonight an official report was issued. Herr Brentano said Germany could not be self-supporting and could not meet entente conditions unless its people were encouraged to work and to trade.

Prof. Ernest H. Starling of University college, London, back from a government mission to Germany, feared millions would die in Germany during the winter. He urged a stabilized Germany as a means of saving Europe.

The report said conditions in Russia, Germany, and Austria were discussed and creation of an international advisory board considered.

Fickert, Foe of Mooney, Behind in San Francisco

San Francisco, Cal., Nov. 4.—Police Judge Matthew Brady early tonight had a slight margin over Charles M. Fickert, incumbent, in the race for district attorney. Fickert, who attained prominence as prosecutor of the "Preparedness day bomb cases," directed his campaign from a sick bed. James Rolph, incumbent, had a two to one lead over Eugene Schmidt for mayor.

WOMEN IGNORE CHANCE TO VOTE ON BOND ISSUES

Less than a Seventh of Registration Goes to Polls.

Perhaps it was the chilly weather. Anyway, Miss and Madam Dearborn did not exercise their privileges of electoral expression yesterday with the same enthusiasm manifested by the men. Out of a total registration of 266,834 women in Chicago, only 35,925 marked their x's on the little ballot bond issue for Robey street, which is taken as a criterion of their activity. Of 478,034 men registered, 273,837 voted.

The women's vote on all propositions in Chicago is shown by the following table:

Western Avenue Bonds, $3,400,000.	Men.	Women.	Total.
Yes	131,893	28,481	160,374
No	54,934	8,952	63,886
Majority			96,488
Ogden Avenue Bonds, $5,400,000.			
Yes	132,500	27,128	159,628
No	54,695	5,884	60,579
Majority			99,049
South Water Street Bonds, $3,800,000.			
Yes	132,741	27,419	160,160
No	52,964	8,479	61,443
Majority			98,717
Robey Street Bonds, $3,800,000.			
Yes	130,123	26,422	155,554
No	54,705	8,796	63,501
Majority			92,053
Ashland Avenue Bonds, $5,800,000.			
Yes	128,335	26,201	154,536
No	53,751	8,627	62,378
Majority			92,158
North Michigan Avenue Bonds, $2,000,000			
Yes	130,782	26,304	157,036
No	49,726	8,031	57,754
Majority			99,282
County Good Roads Bonds, $5,000,000.			
Yes	114,380	19,596	134,476
No	61,042	10,403	71,445
Majority			63,031
New Detention Home Bonds, $1,000,000.			
Yes	84,143	15,242	99,385
No	65,790	10,955	76,745
Majority			22,640

Party leaders, who had hoped for a heavier women's vote, blamed the weather, rather than credit the theory that inability to vote for the judges or con-con candidates might have detracted from the female interest. It was believed that the women would rush to express themselves on the "Chicago beautiful" questions, but inasmuch as these issues were carried without difficulty, the loss of their support was not noticed.

MAYOR PLEASED WITH VICTORY ON BOND ISSUES

Mayor Thompson last night issued a statement congratulating the city on the result of the vote on the bond issues. In it he said:

"The early returns indicate that the people have risen nobly to the opportunity which was presented to them to help Chicago achieve the wonderful destiny we believe is hers.

"Mr. Wacker and his associates are entitled to both the thanks and congratulations of our people for their able and unselfish service in promoting these great projects, and the apparent indorsement they have received must be very gratifying to them.

"So far as it may be construed as a vote of confidence in the city administration, we shall continue in the handling of these improvements as we did in the Twelfth street and Michigan avenue improvements, to see that this added trust shall be faithfully and efficienti yexecuted."

SCARLET FEVER ON THE INCREASE.

Both scarlet fever and diphtheria are on the increase and Health Commissioner Robertson yesterday issued a warning to all those with sore throats to consult a physician at once. Thirteen deaths resulted from diphtheria in the last seven days, with 220 new cases. In the same period 160 new cases of scarlet fever and one death were reported. Forty-five new cases of "flu" were reported.

Make-Up of Constitutional Convention

COOK COUNTY DISTRICTS.

1—Walter H. Wilson.....Rep.
Levy Mayer.....Dem.
2—Michael F. Sullivan.....Dem.
John J. Gorman.....Rep.
3—Edward H. Morris.....Rep.
Archibald J. Carey.....Rep.
4—John E. Traeger.....Dem.
George P. Latchford.....Dem.
5—Morton D. Hull.....Rep.
Abel Davis.....Rep.
6—Rufus C. Dawes.....Rep.
George A. Dupuy.....Rep.
7—Frederic R. De Young.....Rep.
Amos C. Miller.....Rep.
9—David E. Shanahan.....Rep.
Charles J. Michal.....Dem.
11—Percival G. Baldwin.....Rep.
William H. Cruden.....Rep.
13—Douglas Sutherland.....Rep.
Oscar Wolff.....Rep.
15—S. E. Pincus.....Dem.
Ernest Kunde.....Rep.
17—Thomas F. Frole.....Dem.
Michael Iarussi.....Dem.
19—Martin J. O'Brien.....Dem.
Michael Rosenberg.....Dem.
21—Charles S. Cutting.....Rep.
George F. Lohmann.....Rep.
23—William Ganschow.....Rep.
Charles Woodward.....Rep.
25—Willard M. McEwen.....Rep.
M. A. Michaelson.....Rep.
27—Edward J. Corcoran.....Dem.
Ernest D. Potts.....Dem.
29—Alexander H. Revell.....Rep.
Charles H. Hamill.....Rep.
31—William H. Beckman.....Rep.
Eugene H. Dupee.....Rep.

DOWNSTATE DISTRICTS.

8—Frank S. Whitman, Belvidere.Rep.
Elam L. Clarke, Waukegan...Rep.
10—Bruce H. Garrett, Rockford...Rep.
James Nichols, Polo.....Rep.
12—Harry H. Stahl, Freeport....Rep.
Arthur M. Smith, Stockton...Rep.
14—Rodney H. Brandon, Mooseheart.....Rep.
Lee Mighell, Aurora.....Rep.
16—Charles H. Ireland, Washburn.....Rep.
H. E. Torrance, Pontiac.....Rep.
18—Hiram E. Todd, Peoria.....Rep.
Frank J. Quinn, Peoria.....Dem.
20—Edward C. Curtis, Grant Park.Rep.
A. F. Goodyear, Watseka.....Rep.
22—E. B. Coolley, Danville.....Rep.
William Stewart, Paris.....Rep.
24—Henry I. Green, Urbana.....Rep.
Henry M. Dunlap, Savoy.....Rep.
26—Joseph W. Fifer, Bloomington.....Rep.
Thomas C. Kerrick, Bloomington.....Rep.
28—Andrew H. Mills, Decatur....Rep.
Charles E. T. Moore, Decatur.Rep.
30—Guy L. Shaw, Beardstown....Rep.
L. A. Jarman, Rushville.....Rep.
32—David E. Mack, Carthage....Rep.
Philip E. Elting, Macomb.....Rep.
33—Oscar E. Carlstrom, Aledo....Rep.
Cyrus E. Dolts, Moline.....Rep.
34—Charles A. Shuey, Charleston.Rep.
William T. Hollenbeck, Marshall.....Rep.
35—Alvin Warren, Leland,.....Rep.
Edward H. Brewster, Dixon..Rep.
36—John E. Wall, Quincy.....Dem.
Rollo Six, Barry .....Dem.
37—Lawrence C. Johnson, Galva..Rep.
Watts A. Johnson, Princeton.Rep.
38—Robert C. Moore, Carlinville..Dem.
Walter J. Chapman, Jerseyville .....Dem.
39—Chas. E. Woodward, Ottawa.Rep.
William M. Scanlan, Peru...Rep.
40—F. R. Dove, Shelbyville.....Dem.
John E. Hogan, Taylorville..Dem.
41—George A. Barr, Joliet.....Rep.
Edward Corlett, Joliet.....Rep.
42—J. Mack Tanner, Flora.....Rep.
Edgar E. Fyke, Centralia....Dem.
43—George C. Gale, Galesburg....Rep.
A. E. Taff, Canton.....Rep.
44—S. W. McGuire, Sparta.....Rep.
Henry W. Meinert, Hoyleton.Rep.
45—Clinton L. Conkling, Sp'gf'd.Rep.
James H. Paddock, Spr'gf'd.Rep.
46—James F. Jack, Newton....Rep.
G. G. Gilbert, Mount Vernon.Rep.
47—John J. Brenholt, Jr., Alton.Rep.
Cicero J. Lindly, Greenville..Rep.
48—Sylvester J. Gee, Larw'ceville.Rep.
Prince A. Pearce, Carmi....Dem.
49—Wm. E. Trautmann, E. St. L.Rep.
Herbert F. Lill, Mascoutah...Rep.
50—Wm. A. Wall, Mound City....Rep.
William J. Sneed, Herrin.....Rep.
51—George W. Hogan, McLeansboro .....Rep.
Charles V. Parker, Harrisburg.Rep.

TOTAL COUNTY VOTE ON I. AND R. QUESTIONS

NO. 1—INITIATIVE AND REFERENDUM.

Sen. Dist.	Yes—Men.	Women.	Total.	No—Men.	Women.	Total.
1 ..	3,807	894	4,701	2,066	295	2,361
2 ..	3,494	500	3,994	1,339	251	1,590
3 ..	3,995	770	4,765	1,800	563	2,363
4 ..	4,701	491	5,192	2,186	294	2,480
5 ..	5,481	2,031	10,512	2,499	1,042	3,541
6 ..	11,253	1,659	12,912	5,655	1,336	6,991
7 ..	5,085	586	7,249	2,447	391	2,838
9 ..	4,902	902	5,804	3,304	341	3,645
11 ..	10,615	1,958	12,573	5,317	1,304	6,621
13 ..	8,413	1,472	9,885	4,280	1,087	5,367
15 ..	3,115	800	3,915	1,211	331	1,542
17 ..	1,843	86	1,929	1,156	169	1,295
19 ..	14,446	1,487	16,133	5,000	1,041	6,650
21 ..	1,000	100	1,100	1,000	100	1,100
23 ..	3,363	1,191	9,554	3,096	992	4,088
25 ..	13,000	1,000	14,000	4,000	1,000	5,000
27 ..	2,291	230	2,521	1,142	93	1,235
29 ..	2,441	243	2,684	1,291	209	1,500
31 ..	10,849	2,587	13,016	5,288	1,356	6,639
Tot.	129,258	19,261		61,549	14,627	
Grand totals.		148,546			76,176	

NO. 2—GATEWAY AMENDMENT.

Sen. Dist.	Yes—Men.	Women.	Total.	No—Men.	Women.	Total.
1 ..	3,973	893	3,866	2,093	294	2,388
2 ..	3,449	545	3,870	1,324	244	1,568
3 ..	3,905	707	4,613	1,772	485	2,257
4 ..	4,707	494	5,201	2,207	296	2,502
5 ..	7,945	1,855	9,800	4,445	1,491	5,936
6 ..	10,...	1,...	11,...	5,...	1,...	6,...
7 ..	5,478	586	6,064	2,447	391	2,838
9 ..	4,451	523	4,974	2,364	380	2,744
11 ..	10,402	1,846	12,316	5,367	1,797	7,014
13 ..	8,...	1,...	9,...	4,...	1,...	5,...
15 ..	3,109	835	3,939	1,942	836	2,778
17 ..	1,194	84	1,278	1,118	168	1,286
19 ..	13,...	1,6...	15,...	6,...	1,...	8,...
21 ..	6,288	1,117	7,355	3,197	825	4,022
23 ..	3,...	1,...	4,...	2,...	1,...	3,...
25 ..	15,476	1,910	17,386	6,197	1,243	7,440
27 ..	2,257	225	2,482	1,115	136	1,251
29 ..	2,361	328	2,689	1,245	304	1,549
31 ..	10,194	1,928	12,102	4,967	1,294	6,261
Tot.	123,...	18,...		60,...	13,...	
Gd. totals.		141,...			74,...	

NO. 3—PUBLIC OWNERSHIP.

Sen. Dist.	Yes—Men.	Women.	Total.	No—Men.	Women.	Total.
1 ..	3,460	413	3,894	1,499	255	1,754
2 ..	3,534	538	4,072	1,275	244	1,519
3 ..	4,000	836	4,843	1,684	452	2,136
4 ..	4,558	448	5,076	2,035	296	2,331
5 ..	8,337	2,065	10,402	4,230	1,348	5,578
6 ..	11,...	1,...	12,...	5,...	1,...	6,...
7 ..	5,...	578	6,...	2,...	382	2,...
9 ..	4,555	520	5,...	2,...	371	2,...
11 ..	10,...	1,...	12,...	4,...	1,...	6,...
13 ..	9,...	1,...	10,...	4,...	1,...	5,...
15 ..	2,161	300	2,461	1,...	223	1,...
17 ..	1,...	80	1,...	1,...	104	1,...
19 ..	13,...	1,...	15,...	5,...	1,...	6,...
21 ..	6,...	1,...	7,...	3,...	710	3,...
23 ..	3,...	1,...	4,...	2,...	1,...	3,...
25 ..	15,...	1,...	17,...	5,...	1,...	6,...
27 ..	2,...	225	2,...	1,...	136	1,...
29 ..	2,...	293	2,...	1,...	280	1,...
31 ..	10,...	2,...	12,...	4,...	1,...	6,...
Tot.	197,...	19,...		75,...	12,...	
Gd. totals.		156,...			71,...	

MAYOR FAVORS ZONE PLAN HERE.

Mayor Thompson announced yesterday that he is heartily in favor of an ordinance establishing residential and industrial zones in Chicago. He called attention to a message to the city council in 1915 advocating the passage of a zoning ordinance.

"T. A." SIGNS ARE THE LATEST CITY HALL MYSTERY

T. A. is the latest city hall mystery. The letters, in three foot capitals, appear on a sign board in the first floor of the city hall. Smaller replicas of the mystifying sign appear pasted on bulletin boards in various parts of the building.

As custodian of the building Commissioner of Public Works Francis was appealed to for an explanation. He said he knew nothing of the portent of the letters and that the sign was unauthorized.

"Then why don't you order it torn down?" he was asked.

"It's doing no harm. Let it alone," he replied.

Reports got about that Health Commissioner Robertson, who knows the value of advertising in his various drives and campaigns, is responsible for the signs. He shook his head and said nothing when importuned for an explanation. Charles C. Fitzmorris, the mayor's secretary, did likewise.

So T. A., for the present at least, must remain a mystery.

Mississippi Democrats Win Over Socialist Rival

Jackson, Miss., Nov. 4.—The Mississippi Democratic ticket was elected in today's general election by a plurality of approximately 50,000. The Socialist state candidates, which furnished the only opposition to the Democrats, polled less than 10,000 votes. Lee M. Russell, present lieutenant governor, was elected governor, and H. H. Casteel was chosen lieutenant governor.

OCEAN STEAMSHIP MOVEMENTS.

Arrived.	Port.
NIEUW AMSTERDAM	New York
FAIR HAVEN	San Francisco
LAKOTA	Philadelphia
TOFUA	Sydney
MAKURA	Auckland
FORT LOGAN	Leith
DANTE ALEGHIERI	Naples
BURNOS AIRES	Cadiz
Sailed.	**Port.**
RE D'ITALIA	Naples
NIAGARA	Bordeaux

FAHERTY TELLS WHEN AND WHERE DIRT WILL FLY

Reveals Work Done in Anticipation of the Bond Issues.

(Continued from first page.)

over to the people before April 1. Three months ago his hope was Jan. 1.

Taking up the order in which the city will launch work on the other five little ballot improvements Mr. Faherty gave this schedule:

OGDEN AVENUE: "I am further along with the Ogden avenue preliminaries than with any of the others. Months ago I was going ahead just as though the bond issue for this improvement had been passed. The public hearings are all finished. The ordinance is passed. The commissioners have reported. The assessed districts have been determined. The valuations on land and buildings are completed, and we are ready to go into court. It can take a year and a half to get through the courts if property owners are shortsighted and pigheaded. There are 37,000 people to be assessed for this improvement, for it is a case of small assessments on everybody. It is up to these 37,000 how soon the dirt flies.

"The Greatest of All."

WSETERN AVENUE.: "This will be the greatest thing of them all, though the people don't yet realize it. It will give Chicago one of the great streets of the world—a street 100 feet wide for twenty-five miles. It can be rebuilt to the most modern models because 80 per cent of the frontage is vacant. Of the 1,600 odd houses on it, 784 ought not to be on any street. They are only shacks. The importance of Western avenue to the future of Chicago is that in ten years it will be the center of our population. Today it is only three-fourths of a mile from the center.

"In widening it we shall not follow the Roosevelt road precedent of doing the widening on only one side. The Chicago plan commission made a mistake there which we shall avoid on Western by doing the widening 17 feet to the side, thus insuring reconstruction of the houses and store fronts we cut into on each side of the thoroughfare. All the public hearings for this improvement are finished, the surveying done, the commissioners of values appointed, and the ordinance ready for Monday's session of the council.

Ready to Rush Work.

SOUTH WATER STREET: "The property is surveyed and plotted, the hearings held, and the ordinance ready for Monday night's session of the council. On that street we'll work pretty rapidly. It is no complicated job—merely a question of what's the value of the ground and buildings; here's your money; now get out, and take the smell with you. We'll be ready to go into court very soon. The sooner that sloppin' and slabbin' around is over the better for the insides of all of us. Randolph street, 175 feet wide from Sangamon street to Ogden avenue, will soon be ready for the marketmen—all fussed up and crying for a place to go. Why, I laughed at 'em, and they laughed, too, before our conference was over.

ASHLAND AVENUE: "All surveyed and the plats all ready. The clerks are working on the public hearing notifications. The street will be a wonder—long, straight, and 100 feet wide from Clark street on the north to Ninety-fifth street on the south.

The Final Job.

ROBEY STREET: "This job will be done last, because it's the hardest—a mean, complicated job, owing to the enormous number of railroad tracks we have got to go under or over. I'm for under, and if it's to be under I am for building such subways as can be used as part of a real subway system.

"One point more: When Chicago contemplates the work that is to be done as a result of today's vote it must realize that it isn't a $28,600,000 job that is going to be done, but a $57,200,000 job. It's a fifty-fifty proposition, because for every dollar we get from the bond issues we get another dollar from the property owner, whose holdings are benefited."

CHICAGO SPIRIT REBORN BY VOTE, WACKER SAYS

Chicago Plan Bond Issue Victory Hailed by Chairman.

BY CHARLES H. WACKER,
[Chairman Chicago Plan Commission.]

Chicago has taken another great step forward. Five outstanding achievements in the past have tested the grit, the grip, and the energy of its people.

In the early '50's the city was raised fourteen feet out of the mire—a tremendous task for that time.

In the '60's the foundation was laid for our magnificent system of parks and boulevards—Chicago's main attraction today.

After the great fire of '71 the rebuilding of Chicago challenged the admiration of the world.

In the '80's began the construction of the drainage canal, which reversed the current of the river, changed Chicago from a city cursed by contagious diseases to one of the most healthful in the world, and will make possible the lakes to the gulf deep waterway.

Refers to World's Fair.

In 1893 came the world's fair. Nothing like it has ever been known before or since. Out of it grew the plan of Chicago, and it supplied the inspiration for the orderly development of cities all over the continent.

Again in 1919 the indomitable pluck, the energy, and the determination of the people have been shown in the tremendous vote given in favor of the Chicago plan bond issues.

The "Chicago spirit"—dormant for years—has been reawakened and it can now be confidently predicted that Chicago is well on its way to become not only the greatest metropolis of this country, but, in connection with the lake front and the improvements provided for, one of the most beautiful, healthful, happy, and prosperous cities on the globe.

Unanimity Is Unequaled.

The unanimity of purpose has been unequaled. People in every walk of life have supported the proposition, realizing that it is a work in the interests of our larger home and of all our people.

The number of men, women, and organizations that have aggressively and effectively worked in favor of this forward movement is so great that it is impossible for me even to begin to mention them by name.

Thanks Given Press.

To the English and foreign language press, for its unprecedented and continuous support, and to all political parties, which have sunk their differences and joined whole heartedly and most effectively in support of the Chicago plan, and to all who have helped, I extend the sincere thanks of the Chicago plan commission.

I can only add that every one has rendered a real service to the community and shown once more that with such citizens a glorious future for Chicago is assured.

(Cut out and save this advertisement.)

RUGS

OPEN THURSDAY EVENING UNTIL 9 O'CLOCK

WILTON Size 9x12 $75 Value $56.75

AXMINSTER Size 9x12 $55 Value $39.50

In our factory salesroom you will find the greatest rug values in Chicago.

Thousands of rugs of the finest imported worsted—ALL SIZES—newest patterns—*at low factory prices.*

Come to Our Factory
(12 Minutes West of Loop)

Buy direct from the factory, away from the high rent district and save wholesalers', jobbers' and retailers' profits.

Take a Madison Street car to Laflin Street, walk one block south, and you will be at the largest rug factory west of Philadelphia. Immediate free delivery. *Satisfaction guaranteed or your money back.*

Open from 8:30 to 5:30, including Saturdays

OLSON RUG CO.
1500 West Monroe Street CHICAGO

Stylebilt H CLOTHES

"CHEAP" CLOTHES

The term "cheap" today, as applied to clothing, can refer only to the lack of quality in the clothing itself; there is nothing cheap about the price of any clothes, anywhere.

Remember, therefore, that a suit or an overcoat is only as good as the fabric, tailoring, lining and style that are in it.

Buy "*Stylebilt*" clothes for value.

The HILTON COMPANY
"Makers of Stylebilt Clothes for Men"
State Street, Cor. Quincy
Also New York, Brooklyn, Newark, Philadelphia and Pittsburgh

We Looked Around

We knew that you up-to-date men of this community were hard to please. Nothing but real quality for you.

We found a clothes institution not just another factory. And we put the skilled craftsmen and experienced designers of this institution to work on clothes that would meet your most exacting demands.

Now, with confidence in our selection we offer you Adler-Rochester Clothes.

ADLER-ROCHESTER CLOTHES
ROTHSCHILD & CO.
STATE ST. JACKSON BLVD. to VAN BUREN ST.

A STARR BEST
MADISON AND WABASH

An Excellent School Coat
So Reasonably Priced

Ages 6 to 10

$27.50

Made in heather mixture of a warm, serviceable cheviot, strong sateen lining, deep storm collar.

A STARR BEST
MADISON AND WABASH
CHICAGO

The Chicago Tribune.
THE WORLD'S GREATEST NEWSPAPER

Vol. LXXVIII. Wednesday, Nov. 5. No. 308.

Published daily at No. 7 South Dearborn Street, Chicago, Illinois.
Mail Subscription Price—Daily with Sunday for one year—$10.00.
Entered as Second Class Matter, June 8, 1908

FRANCE LEADS LAST BIG EFFORT TO SETTLE FIUME

Will Present Plan Indorsed by D'Annunzio and Some Citizens.

BY JOHN DE GANDT.
[United News Staff Correspondent.]

PARIS, Nov. 4.—As a supreme effort to settle the Fiume controversy Premier Clemenceau has consented to act the role of peacemaker and will oppose Fiume's "nine points" to the peace conference in opposition to President Wilson's "fourteen points," which are now the nightmare of D'Annunzio and his followers.

The "nine points" of Fiume originated, it is declared, with the residents of the city itself, both Italian and non-Italian. Should they fail to meet with approval at the peace table it is thought here that Fiume will become a purely American problem, for the present, at least.

Up to League Next?

If American and Italian diplomatic officials cannot smooth out a settlement, it is said in peace circles here, Fiume will come up before the first league of nations session.

The "nine points" plan, which Clemenceau will propose before the American delegation leaves Paris, is acceptable to D'Annunzio, and is indorsed by leading political, industrial, and financial leaders, not only of Fiume, but also outside the usurped city.

The preamble points out that Fiume was a free port from 1719 to 1890, and as such was reduced immensely in commerce and development. Despite this, the preamble says, Fiume citizens are willing to continue with a free port, provided the city itself is annexed to Italy.

Here Are "Nine Points."

Fiume's nine points are:

1. In conformity with the plebiscite of Oct. 30, 1918, the city with its ports, railway station, and territory shall be annexed to Italy, with territorial continuity absolute.

2. For Croatia, Hungary, Austria, Czecho-Slovakia, and Roumania the city, with its ports, naval construction yards, railway station, and territory shall be submitted to the régime of a free port.

3. By free port is understood full and free exercise of commerce, industry, and navigation for all foreigners as well as natives without supplementary taxes or duties, except municipal duty on foodstuffs consumed within the city.

4. Every merchant will be admitted without passports with his ships or land ships and will have the right to carry, load, and unload every kind of merchandise and to come and go at will.

5. Storehouses will be for equal use of foreigners and natives alike, subject to proportional rents.

6. Protection will be assured to person and property of foreigners and natives alike, without tax higher than that of natives.

7. In event of war all merchandise ships belonging to foreigners can be requestered without compensation.

8. Territory or railroads incorporated into Fiume in the future will have the same privileges and régime of the free port.

9. The entire merchant marine now registered at Fiume will be assigned to that port.

French Take It Seriously.

France is beginning to take D'Annunzio's coup in Fiume very seriously. Just as American opposition to Fiume solidified Italy, so further opposition is uniting Europe in sympathy for Italy, the French press indicates. This is especially true of France and Italy.

Peace delegates feel that the league must either recognize Italy's right to Fiume or must throw D'Annunzio out. The French press advocates the former, but believes the league conference will decide upon the latter move.

No Discipline for Sims for Comments on the Irish

Washington, D. C., Nov. 4.—Secretary Daniels indicated today that no steps were contemplated to discipline Rear Admiral Sims because of statements in recently published articles detailing the admiral's experiences in Europe during the war.

Daniel Connell, director of the Irish national bureau, had written Mr Daniels demanding that the officer be called to account for alleged reflections on the Sinn Fein party in Ireland.

American Vessel Raided While in Port in Ireland

CORK, Nov. 4.—[By the Associated Press.]—The American steamer Pensacola, undergoing repairs in drydock at Passage West (seven and a half miles southwest of Cork) was raided for arms after the telegraph and telephone wires were cut. A watchman aboard was overpowered and tied in the galley. The ship was searched and three rifles were taken.

THE ELECTION, WEATHER, COAL STRIKE, POETRY, ETC., ETC.

[Copyright: 1919: By John T. McCutcheon.]

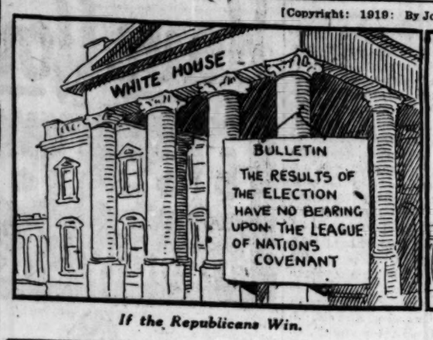

If the Republicans Win.

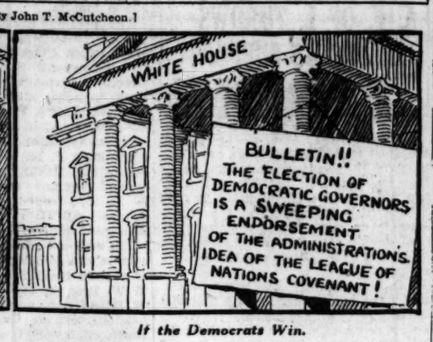

If the Democrats Win.

The one thing he is interested in.

Winter hurried in as soon as he heard there was a coal shortage.

A chilly old miser he went to his cellar
To fetch him a scuttle of coal,
But when he got there the cellar was bare,
And so he had to go south for the winter.

The cold spell depends upon how it is spelled.

Of all sad words of tongue or pen,
The saddest are these,
"An Empty Bin."

SENATE VOTES TO LET SHANTUNG SHIFT FOR ITSELF

Rejects Lodge Motion to Strike Out Clause in Treaty.

[BY A STAFF CORRESPONDENT.]

Washington, D. C., Nov. 4.—[Special.]—By a vote of 41 to 26 the senate today rejected a motion made by Senator Lodge, the Republican leader, to strike all reference to the Shantung settlement from the peace treaty.

This action ends the last hope that China, with the aid of America, might be able to secure a reconsideration of the Shantung settlement by the peace conference. The senate probably will adopt a reservation disapproving the bartering of the Shantung province and China, if she chooses, may take her case to the league of nations, but opponents of the peace treaty are convinced that the 40,000,000 inhabitants of Shantung might as well become reconciled to becoming subjects of the mikado.

There were only four changes in the senate lineup today as compared with the vote of 55 to 35 on Oct. 16 against the original amendment to substitute "China" for "Japan." Senators Cummins and Kenyon, Republicans, of Iowa, and Thomas of Colorado and Shields of Tennessee, Democrats, today voted to sustain the Lodge motion.

Treaty Deadlock Unchanged.

The deadlock over a final vote on the treaty stood unchanged today. There is excellent prospect that all amendments will be out of the way when the senate adjourns tomorrow evening. Senato Lodge secured unanimous consent fo a vote at 3 o'clock tomorrow on Senato La Follette's motion to strike out al the labor sections. Another amendment to be voted on tomorrow will be that by Senator Gore, to require the league to submit all decisions to make war to popular referendum.

Senator Hitchcock expects to ask the senate tomorrow to enter into an agreement to curtail all speeches to fifteen minutes. He pledged that such an agreement will automatically bring about a final vote by the end of the week.

Attack Labor Clause.

Senator Sherman and Senator McCormick of Illinois attacked the labor provisions in speeches today. Senator McCormick criticized the treaty makers for ignoring the farmers, "who were far more numerous than the industrial workers."

"If there had been opportunity for America to study its own interests," said Senator McCormick, "the American delegates in Paris never would have assented to the exclusion from consideration by this economic labor legislature of the greatest of American productive interests."

JAPAN TO SPEND $824,000,000 FOR NEW WARSHIPS

HONOLULU, Nov. 4.—[By the Associated Press.]—An 8 year naval program, costing $824,000,000, has been decided upon by the Japanese government, it was announced here today in a cable message to The Shinpoub, a Japanese daily newspaper. The program includes the construction of four 40,000 ton battleships of the Nagalo class, four battle cruisers, twenty light cruisers, eighty destroyers, seventy submarines, and thirty other craft.

Hines Tells Cummins Roads Go Back Jan. 1

Washington, D. C., Nov. 4.—President Wilson will return the railroads to their owners on Jan. 1, 1920, whether congress has passed a comprehensive railroad bill or not, Walker D. Hines, director general of the railroads, told Senator Cummins, chairman of the interstate commerce committee, tonight.

DECORATED

Chicago Woman Made Chevalier of Legion of Honor.

MRS. WALTER BREWSTER.

Mrs. Walter Brewster, head of the Chicago Committee for the Fatherless Children of France, has been made a chevalier of the Legion of Honor, with red ribbon and rosette, one of the highest honors in the gift of France, and one never before conferred on a woman.

The decoration was given for her work in finding American fathers and mothers for French children made fatherless by the war. There are 17,500 of these children adopted by Chicago people.

Very few French women have received the privilege of wearing the red ribbon—the Duchesse D'Uzes being the last one so honored, and even she did not get the rosette.

WASHINGTON NEWS —IN BRIEF—

[Washington Bureau of The Tribune.]

WASHINGTON, D. C., Nov. 4.

FOLLOWING announcement tonight that the department of justice will urge the federal court at Indianapolis Saturday to make the restraining order against the coal strike officials permanent, Samuel Gompers, president of the American Federation of Labor, issued a public appeal for vacation of the injunction order, giving assurance that if this is done the strike could be speedily ended and that a call from the department of labor for the miners and operators to get together would bring about this result. Extraordinary efforts still are at work to bring the miners and operators together, and it is reported John L. Lewis, acting president of the miners, and T. T. Brewster of the operators have been summoned to Washington.

CHARLES G. DAWES of Chicago astonished the senate military affairs committee today when he stated as chairman of the general purchasing board of the American expeditionary forces in France, that the total amount of supplies for the army purchased abroad greatly exceeded the supplies shipped from the United States. The bulk purchased abroad consisted of clothing, automobiles, and other vehicles, horses, mules, fuel, machine tools, wood, lumber, supplies for the air service, the medical service, and ordnance.

THE senate today rejected a motion made by Senator Lodge to strike all reference to the Shantung settlement from the peace treaty. The vote was 41 to 26. That ended the controversy over the much disputed Chinese settlement, in so far as amendments are concerned, and all amendments to the treaty probably will be disposed of tomorrow.

THE Red Cross has announced that its peace time program, which it is now asking the American people to support, will be carried on principally in the United States.

WORDS OF CHEER BY LADY ASTOR HEARD IN SLUM

Race for House of Commons Leads to Tenement Talk.

PLYMOUTH, Nov. 4.—[By the Associated Press.]—Lady Astor today made her first official speeches in the campaign which is to determine whether an American-born woman will be the first woman to sit in the house of commons.

At noon she drove in her carriage to the almshouse, where, during a twenty minute stay, she greeted, talked with, and chided good naturedly fifty old women.

Stands in Dirty Road.

Lady Astor next visited a tenement house, where, standing in the dirty roadway, she talked for several minutes with women and children leaning over the balconies. She defended Premier Lloyd George and silenced the champions of the probable labor contender, W. T. Gay, pointing out that he was really not the labor candidate, but an independent laborite, and had boasted that he had evaded military service.

One question related to her attitude on prohibition, and she answered this by saying:

"No one can make me say drink ever did any one any good. You can't make me smother my real opinions. But I tell you frankly that I do not intend to take away what you want. I believe in giving you the opportunity to vote however you please in such matters."

Talks of Irish Question.

Lady Astor informed the Associated Press today she favored federal devolution as "the only practical solution of the Irish question."

She declined to express an opinion on a levy on capital as a means of relieving national finances, on the ground that she was not a political economist. If it were feasible, there was nothing she would favor more than the seizure of all war profits.

ADMITS HE DID NOT OBEY ORDERS WITH LUSITANIA

LONDON, Nov. 4.—A parliamentary paper made public today containing secret evidence in the inquiry into the sinking of the Cunard liner Lusitania shows that Capt. W. J. Turner of the Lusitania admitted that he disobeyed the instructions of the admiralty in steaming only at the rate of eighteen knots an hour.

The captain testified, however, that had he gone faster the Lusitania would have reached the bar at Liverpool before the vessel could cross it, owing to tidal conditions.

Capt. Turner also testified that he had not steered a zigzag course at full speed, as the admiralty had ordered, because he thought this order applied only when a submarine had been sighted.

GIRL CASHIER IN HOTEL SHOT BY JEALOUS WIFE

San Francisco, Cal., Nov. 4.—Miss Jac Kimball, assistant cashier of the Palace hotel, was shot and killed here today by Mrs. Julia M. Thurston of Sacramento, who told the arresting officer Miss Kimball had been trying to get her husband from her for two years.

The shooting occurred on Market street a block from the hotel.

Mrs. Thurston said she had waited for Miss Kimball all morning and at the detective headquarters she expressed no regrets when she was advised Miss Kimball was dead.

PLAN A COLLEGE HERE DEVOID OF 'CLASSIC HALLS'

University Sans Campus in City's Heart, Plan of Hahnemann School.

A university without a campus, without cloistered halls, without classic traditions or other appurtenances of the historic educational institution was outlined last night at the City club by officials of the Hahnemann Medical college as the new future of the school.

With the Hahnemann Medical college as a nucleus, Dr. Daniel Russell Hodgdon, president, announced that a campaign to raise funds will be inaugurated soon which will be used to create a twentieth century university in the heart of industrial Chicago.

Has Enthusiastic Backing.

The educator suggested that the institution be the memorial which has been proposed to honor those who participated in every phase of war activity.

"There is no better time than today," Dr. Hodgdon said, "to start a movement in Chicago for a real practical institution. Behind it will be the faculty and student body of Hahnemann college, as well as some of the most enthusiastic business men in Chicago."

The proposed memorial university, which will be the result of gradual expansion, the speaker said, will eventually embrace a college of applied science; a college of applied medicine and surgery; a school of social science and welfare; a school for nurses and a laboratory.

200 in Attendance.

Harry A. Wheeler, a member of the board of trustees, was toastmaster. Other men active in the welfare of Hahnemann are William Wrigley Jr., John E. Wilder, Dr. Charles A. Vilas, Edward Swift, Frank E. Morton and Chauncey Keep. John J. Mitchell is president of the board.

More than 200 members of the faculty, graduates and business men, attended the dinner.

DECLARES BRITAIN FOR U. S. MANDATE OVER ARMENIANS

LONDON, Nov. 4.—Andrew Bonar Law, the government leader, answering William G. Ormsby-Gore in the house of commons today as to whether steps had been taken to urge the American government to undertake the league of nations mandate for Armenia, said the British government realized the evils resulting from delay and was doing everything possible to hasten a settlement.

Overcoat and Suit Stolen, Citizen HURRIES Home

Attired in his new winter overcoat and suit, L. E. Vasterling of 4918 Winthrop avenue fared forth for a stroll in Broadway last night. At Ainslie street an automobile with two men overtook him.

One of the men drew a revolver and invited Mr. Vasterling for a ride. He accepted. First the host took his watch and money, $10; then he relieved Mr. Vasterling of his overcoat and suit. At Sheridan road and Wilson avenue the guest was allowed to leave the car.

He hurried home, fortunately meeting no one.

G. O. P. SWEEPS UP BAY STATE; WINS BY LANDSLIDE

Coolidge Is Victor by 110,000; Defeats Radicals.

(Continued from first page.)

Black spoke in favor of the league of nations. Mr. Morrow was silent on the subject, but his managers in published statements asserted he opposed it.

Race in Maryland Close.

Baltimore, Md., Nov. 4.—Today's election in Maryland was the closest ever held in the state. The result was in doubt at a late hour tonight, and it was believed the result would not be definitely known until some time tomorrow.

Incomplete figures indicate that Albert C. Ritchie, Democratic nominee for governor, has carried the city over Harry W. Nice, his Republican opponent, by about 1,500. The Democrats were claiming Ritchie's election by a small margin.

The Baltimore Sun says:

"Incomplete returns practically assure the election of Attorney General Ritchie, the Democratic nominee for governor.

"Mr. Ritchie's running mates also are elected, it is believed, but the legislature is in doubt."

Chairman Galen Tait of the Republican state committee claims the election of the state ticket by from 1,200 to 1,500.

In Allegany county, the mining section, an enormous vote was polled. It is hard to judge until complete returns are in just what effect this had on the results, but there one thing appears sure and that is that the miners helped materially to pile up the normal majority of this county for the Republican ticket.

Tammany Is Beaten.

New York, Nov. 4.—Tammany Hall apparently went down to defeat in the municipal election here today. All three of its candidates for the Supreme court bench seemed to have lost.

With returns lacking from 223 districts out of 948 in the First judicial district, Justice Joseph E. Newburger had 125,713 votes, while Irwin Untermyer, son of Samuel Untermyer, had 83,071.

Maj. Philip J. McCook, the other anti-Tammany candidate, had 107,326 and Justice Robert L. Luce, 94,193.

In the Second judicial district, with 204 districts lacking out of 954, A. L. Squiers, Republican, had 124,564, and George J. S. Dowling, Democrat, 110,321.

The indications were that Robert L. Moran, Tammany candidate for president of the board of aldermen, had been defeated by Representative F. H. La Guardia, his Republican opponent, by a narrow margin.

Returns from the elections to the legislature received at midnight indicate a greatly increased Republican majority in the legislature, owing to the sensational Republican sweep in this city.

PRESS HAILS COOLIDGE VICTORY

Editorial comment on the Massachusetts election by the press of the country follows:

New York World—"Massachusetts in spite of economic discontent and labor unrest, has vindicated its Americanism. The victory of Gov. Coolidge is most encouraging proof that the heart of the nations is still sound."

Springfield Republican—Massachusetts has vindicated itself. The effort to capitalize the elements of disorder has been given a crushing rebuke.

New York Sun—"Massachusetts, with a mixed population largely of foreign birth or recent alien extraction, was challenged by the mob. Gov. Coolidge accepted the challenge and beat the mob back; and today the electorate of Massachusetts gave its approval of his course."

St. Paul Pioneer Press—The American people of Massachusetts have spoken and their verdict is a stinging condemnation of government by mob force and politics by mob appeal.

Indianapolis Star—The reelection of Gov. Calvin Coolidge should have a wholesome effect in these days of unrest. Gov. Coolidge displayed a spirit of Americanism in the Boston policemen's strike. His defeat would have been hailed as a victory for radicalism.

British Admiral Ready for N. Y. Air Dash to Chicago

Mineola, N. Y., Nov. 4.—Vice Admiral Mark Kerr took twenty passengers on a trial trip in his British Handley-Page bombing plane today as a preliminary to his "hop off" in an attempted nonstop flight to Chicago tomorrow or Thursday.

Maine Senators by 24 to 5 Ratify Votes for Women

Augusta, Me., Nov. 4.—The national constitutional amendment granting equal suffrage to women was ratified by the senate by a vote of 24 to 5, with two absentees, at the special session of the legislature which opened today. It now goes to the house.

STOP & SHOP
Reg. U. S. Patent Office
TELEPHONE RANDOLPH 7000
9th Day of Our Autumn Sale
Today—KOLAN KOFFEE
RELIABLE FOODS DAILY SAVING SPECIAL CAREFUL SERVICE
Buy by comparison—try it with any coffee you are now using.
It is a breakfast coffee par excellence, and at the price is unquestionably the best coffee buy in Chicago.
49c the Pound
Three Pounds for $1.47
16 and 18 N. Michigan
The T. & G. Store

KNOX HATS
Extremities

The quick glance you give men and women when they first attract your attention goes from one extreme to the other—from head to foot.
An ill-fitting or ill-shaped hat instantly registers a bad impression. So do run down, or unpolished shoes.
People look at you the same way and get the same impressions exactly.
A Knox Hat fitted by Shayne experts will give you an unmistakably "finished" appearance from your chin up.
JOHN T. SHAYNE & CO.
PALMER HOUSE CORNER

FURS
FUR COATS
This Season's Greatest Money Saving Sale
Prices Slashed
on all Coats and Fur Pieces. Many interesting bargains for the thrifty buyer.
COATS
Hudson Sealine Coats, beautifully lined, $95
Taupe Marmot Coats, 36 inch length, very handsome, $118
Hudson Sealine Coats, 36 inch length, large Nutria collars and cuffs, a beauty, $185
Taupe Coney 36 inch Coats, a wonderful coat, $68
Jap Mink Coat, 36 inch length, very special, $235
Sealine Coats, 36 inch length, large squirrel collars and cuffs, at $168
Sealine Coats, 36 inch length, self-trimmed, $125
Hudson Seal Coat, 30 inch length, Mink collar and cuffs (pieced), at $110
COATEES
Kolinsky Dyed Coatees, $58
Hudson Sealine Coatees, $75
Jap Mink Coatees, $115
Marmot Mink Coatees, $68
FURS
Hudson Seal Throws..$18
Hudson Seal Muffs....$10
Fox scarfs, special....$38
Jap Mink Throws or Capes, very large.....$75
Squirrel Capes, only...$28
Marten Capes, only....$38
Many beautiful odd fur Scarfs and Muffs at $15 to $50
The above prices represent just a few of our big values for this sale.
BRUMBAUGH BROS.
6th Floor Reliance Bldg.
32 N. State St., Corner Washington St.

Simple, very dignified
THE more simple and dignified a style is, the more it appeals to the business man, to the gentleman who really cares how he looks. All this is true of a derby; especially true of the Knapp Felt de Luxe; that's why gentlemen buy them. $8
Other derbies, $4 up.
Maurice L Rothschild
Money cheerfully refunded
S. W. corner Jackson and State
Chicago Minneapolis St. Paul

Nadine Face Powder
(In Green Boxes Only)
Keeps The Complexion Beautiful
Soft and velvety. Money back if not entirely pleased. Nadine is pure and harmless. Adheres until washed off. Prevents sunburn and return of discolorations. Millions of delighted users prove its value. Flesh, Pinky Brunette, White. At leading toilet counters. If they haven't it, by mail 50c. National Toilet Company, Paris, Tenn.

Tired Nerves?
Relax a while
BAUME ANALGÉSIQUE
BENGUÉ
is always ...
Get a t...
drugsto...

U. S. TROOPS AT MINE AREAS IN PENNSYLVANIA

Alabama State Guard Is Called; Washington Militia Ready.

Brownsville, Pa., Nov. 4.—United States troops entered Pennsylvania on strike duty today when a company of infantry arrived from Buffalo.

The troops are under Col. E. D. Evans. They number 180 men and carry camp equipment and ample supplies for a long stay.

Brownsville is on the Monongahela river, the center of an important mining field with about forty mines employing some 20,000 miners.

Troops Act in Alabama.

Birmingham, Ala., Nov. 4.—Reports of intimidation of miners at the Mulga mines of the Woodward Iron company and the Virginia City mines of the Gulf States Steel company have caused the dispatch of national guard troops to those points.

Western Guard Called.

Olympia, Wash., Nov. 4.—Gov. L. F. Hart tonight ordered all members of the state national guard to hold themselves in readiness for prompt mobilization. In a public statement the governor declared the coal mines of the state must be operated to prevent suffering.

Fullest protection possible will be given coal operators in opening their mines, the statement said.

Defends Strikers' Loyalty.

Charleston, W. Va., Nov. 4.—Defending the "loyalty and intense patriotism of the West Virginia miners," C. F. Keeney, president of district No. 17, United Mine Workers, in a letter to President Wilson made public here tonight, declared that the miners did not receive "a just compensation sufficient to afford our families a decent living."

Referring to the hazardous occupation of the miners, Mr. Keeney said the death rate was "higher than that of the American expeditionary forces."

Mr. Keeney, in conclusion, said: "As God reigns, we will not see our employers revel in wealth, even though they blind the public and face the dreadful ordeal of winter in the mines, without a just compensation sufficient to afford our families a decent living."

The first move on the part of the coal operators toward bringing about resumption of work in the union fields of West Virginia came today when the Kanawha Coal Operators' association adopted resolutions placing themselves and their properties at the disposal of the state and federal governments.

Oklahoma Governor Acts.

Kansas City, Mo., Nov. 4.—A call tonight by Gov. J. B. A. Robertson of Oklahoma for the first quota of 8,000 men he proposes to raise to work in the coal fields, and a declaration by Alexander M. Howat, president of the Kansas miners, that the offer of the southwest operators to negotiate a separate agreement with the men was a "joke," were the principal developments in the coal strike situation in this territory.

Three States Patrolled.

Denver, Colo., Nov. 4.—More troops were sent today into Wyoming and New Mexico to prevent disorders and afford protection to miners who wish to work. Further distribution of troops in the coal districts of Colorado and reports of a slightly increased working force were the chief developments in this state.

Reports from operators and union headquarters concerning the number of men indicated but slight change from yesterday's figures.

Notice was served on union leaders in the C. F. & I. camps that they must vacate the company houses within three days.

May Censor Telegraphs.

The 21st infantry arrived at Cheyenne, Wyo., from Spokane, Wash., for strike duty and five carloads of former service men from over the state arrived for voluntary strike duty. Brig. Gen. Poore, commander at Fort D. A. Russell, criticized the sending broadcast today of notice the 21st infantry was en route, and said he might assume censorship of the telegraph wires.

Two trains carried 600 members of the 12th cavalry from Columbus, N. M., to Colfax, N. M.

BOLIVIA OUTLET TO SEA

1—Chile has given Bolivia an outlet on the Pacific by ceding a strip of land north of the province of Arica. The location of the strip is not definitely stated, but it probably includes the city and province of Tacna. There is a railroad from Tacna to La Paz, the largest city of Bolivia.

2—The provinces of Tacna and Arica were taken from Peru and Bolivia by Chile thirty-five years ago. They contain the richest nitrate beds in the world. The whole northern end of Chile from Antofogasta northward is rich in mineral wealth. The northern provinces have been a subject of dispute between Peru and Chile. Peru claimed that Chile had not carried out the plebiscite agreed on ten years after peace was signed. Bolivia's claims received little attention. Chile announced that she would hold the former's province until a large indemnity was paid. It was never paid, and so Chile sat tight.

Some months ago suggestions were made that the whole matter be submitted to the league of nations and Bolivia was reported to be preparing to submit claims.

A few days ago one of the periodic crises came up between Peru and Chile, with Peruvian troops reported to be invading Chile. The ceding of the strip of land to Bolivia will put a buffer between Peru and Chile and probably forestall future trouble.

NOCKELS SEEKS TO QUIZ PALMER ON INJUNCTION

Union Chiefs Ask Why E. H. Gary Escaped Same Action.

Attacking the federal injunction issued against the miners, Chicago labor leaders dispatched a telegram last night to A. Mitchell Palmer, attorney general, in which they ask him a number of questions.

Victor A. Olander, secretary of the Illinois State Federation of Labor, and Edward N. Nockles, secretary of the Chicago Federation of Labor, who sent it, want to know why Mr. Palmer did not take similar action against E. H. Gary and the directors of the steel corporation.

The Message.

The telegram to Mr. Palmer says:

"First—Your telegram to a miners' local union in Ohio as published in the daily press indicates that you hold that any action which results in the restriction of production of necessities as defined by the law is unlawful, and your action in the case indicates that you believe that the process of injunction and restraining order by a court is a proper and effective way of interpreting and enforcing alleged law. If this is your position with reference to the coal miners why did you fail to take similar action against E. H. Gary of the United States Steel corporation and its board of directors when by unfair methods they forced the steel workers to go on strike? . . .

Broadening Scope.

"Second—If you believe government by injunction to be the best way to protect the national interest and also to enforce statute law, why did you fail to use the injunction method to restrict sedition, hoarding, profiteering, and other illegal acts injurious to the public interest during the war?

"May we point out to you that government by injunction is government by arbitrary command of individual government functionaries, and is directly opposed to constitutional government and government by law. We believe that a disregard of constitutional and legal rights of any citizen or group of citizens is the most dangerous thing that can happen to the national interest in our republic."

CABLE BRIEFS

By Tribune Foreign Staff.

BERLIN—Parke Brown cables that there is much discontent in Berlin over the report that the United States will send Ellis Dressel to Berlin as American charge d'affaires. Dressel visited Berlin last spring and left the impression with Germans that they could rely on President Wilson carrying out the fourteen points in his treaty.

COPENHAGEN—Axel Moos cables that Helsingfors reports from Moscow continue to show the gravity of the situation at Moscow for the soviets. They may decide to give up the city. Minister Tchicherin has proposed an armistice between Russia and Poland.

LONDON—John Steele says that the republic of Erivan in the Caucasus, is in danger of extinction at the hands of the Kurds and Turks, according to word to the Armenian committee in England. The committee appeals to England and America for aid.

PARIS—France is more interested in the United States coal strike than the coming French election, cables Henry Wales. France had counted on millions of tons of coal from America this winter.

PARIS—Henry Wales cables that it looks as if the peace conference will end by the first of December. Ambassador Wallace will remain in Paris to represent the United States until the Turkish treaty conference is called.

ILLINOIS MINERS WON'T GO BACK, FARRINGTON SAYS

Springfield, Ill., Nov. 4.—Strike leaders in Illinois marked time today while awaiting developments in the national situation.

There was no move on the part of any Illinois miners to return to work, according to Frank Farrington, president of the Illinois district, who attached no significance to the statement of John L. Lewis, acting national president of the miners, that "the machinery of the joint sysem of bargaining in the mining industry is still intact."

"The national situation stands just as it has from the first," said Farrington, who is chairman of the scale committee. "We have always been willing to negotiate a wage agreement."

GOMPERS WANTS WRIT DISSOLVED FOR NEW PARLEY

Hears U. S. Seeks to Make Injunction Permanent on Saturday.

(Continued from first page.)

regular, rather than intermittent. If the miners were permitted by the operators to work full time the supply of coal thus mined would soon force down the price of coal on the market, and this the operators are determined not to permit. The miners' case might better be stated by their demanding at least five days of six hours' work per week, which is really more than they are permitted to work at the present time.

"An understanding of these conditions clearly shows who are responsible for the present situation and the cause.

"Operators Got Theirs."

"When in 1914 the miners received an increase of 20 cents per ton the operators raised the selling price $5 per ton. Surely the conditions and the standards of life of the miners have deteriorated by reason of there being no practical advance in their wages and their earning power, while the cost of living has soared higher and higher.

"The mandate of the officers of the United Mine Workers of America was direct from the representatives of the men, who at the recent convention decided that unless a substantial improvement in wages and a regulation of the working time were granted the strike order should be issued to take effect Nov. 1.

"President Lewis and his associates, therefore, had no alternative, particularly when the mine operators left the conference, leaving the representatives of the miners alone.

"Injunction a Grave Blunder."

"The injunction secured by the attorney general could not prevent the strike, for it was issued after the strike notice had already gone forth. The injunction was not only a grave wrong but a gross blunder. It practically takes away the constructive influence of the officers of the organization and, indeed, bare them from attempting to end the strike.

"Instead of conservative leadership prevailing it plac s the whole movement in the hands of local men, who may vie with each other and be at variance with each other.

"If the injunction were vacated and the department of labor invite the operators and the representatives of the United Mine Workers to a further conference I have an abiding faith that a mutually honorable adjustment can be negotiated and affected whereby the coal strike can be brought to an end."

Attorney General Palmer made clear the government's position as to the legal status of the case in a letter addressed to Edward Keenan, secretary of the Delaware river shipbuilders' council, which had adopted resolutions denouncing the government's injunction suit against the mining officials.

Miners' Duty to Obey.

After outlining the food law and explaining how the strike is in violation of it, the attorney general says:

"It is my duty as attorney general to enforce this act of congress, and it is the duty of the miners to obey it. It represents the will of the people of the United States, whose commands are binding alike upon the coal miners and upon me.

"There were only two ways open to me to enforce the law, one by criminal and the other by civil process. I might have instituted criminal prosecution against thousands of American citizens, but I preferred to believe that in ordering this strike they were not conscious of the fact that they were violating the criminal laws of our country, and that it would be better to have the question adjudicated by the courts in a civil proceeding.

"I assume that the miners are law-abiding citizens and that they do not intend nor desire to disobey the laws of the United States. If the strike is unlawful the court will so adjudge. If it is lawful, the court will so decide.

Issue Will Be Decided Saturday.

"The issue will be submitted to the court at Indianapolis next Saturday, calmly and dispassionately, and if the court adjudges that the strike is illegal I apprehend that the miners, as law-abiding citizens, will discontinue it.

"You understand, of course, that the government is not interfering in the wage controversy."

It was also suggested today that Fuel Administrator Garfield, who returned to Washington today, has authority under war powers to summon the mine officials and operators into the conference, but officials said they did not believe he would do this at present.

Dr. Garfield talked with J. D. A. Morrow, vice president of the National Coal association, but it was authoritatively stated that they did not take up the subject of peace negotiations, conferring on phases of coal distribution in the emergency.

Confidential reports continue to government sources of disaffections in union ranks in West Virginia. Elsewhere the strike is holding solidly, although there are indications reported of unrest among the wives of the strikers everywhere because the strike benefits are held up by the injunction.

Resolution for Inquiry.

In the senate today a resolution was introduced providing for the appointment of a special commission to deal with the strike. Senator Kenyon said that the resolution would be pressed unless some other form of negotiation is devised soon which would lead to a termination of the conflict.

The personnel of the central committee of the railroad administration, which is directing the distribution of coal throughout the country, was made public tonight.

The members are Henry B. Spencer, director division of purchases, chairman; Bryce Clagett, assistant to the director general; S. Porcher, assistant director division of purchases; E. J. Roth, manager stores section division of operations; B. P. Philippe, fuel distributor, division of purchases; F. C. Wright, assistant director division of operations; F. M. Whitaker, manager inland fuel traffic; A. G. Gutheim, assistant manager car service section; S. H. E. Freund, assistant general counsel, and H. Y. Saint, export coal manager, shipping board.

The regional distribution committees, each of which includes a representative of the old fuel administration, include T. W. Proctor, chairman, and George W. Reed for the northwest region, with headquarters at Chicago, and B. J. Rowe, chairman; P. Hunter and F. C. Honnold, for the central west region, also with headquarters at Chicago.

Anthracite Pricing Seen.

Dr. Garfield, who was in conference with officials of the railroad administration, intends to ask the president to issue an order which will place him in position to restore anthracite maximum prices if found necessary.

He has no immediate attention of exercising the authority unless there are evidences of increases in prices.

While wartime powers were invoked by executive order in the bituminous coal, no action has been taken with respect to anthracite.

A. F. OF L. THROWS ALL OF ITS SUPPORT TO STEEL STRIKERS

Pittsburgh, Pa., Nov. 4.—Leaders of the steel strike tonight gave out a letter from the headquarters of the American Federation of Labor in Washington in which the executive council "declared their support of the organizations on strike" and that an "appeal should be made to all organized labor and their friends urging financial support."

"In this contest," the letter continued, "the moral support and financial assistance of all are necessary. Every dollar received will be devoted to the purpose of sustaining the needy and their families.

"Officials in charge of the strike have arranged to open commissaries to feed all who are in need. There are 400,000 workers and their families affected. The need for help is pressing. Every local union is urged to contribute as generously as its resources will permit, and every member of every organization is urged to do likewise."

The appeal is signed by Samuel Gompers, president, and other officers of the American Federation of Labor.

Good Friends

Engraved Personal "Greeting" Cards

You will be charmed with this season's variety of Cards, Folders and Booklets!

Quaint, colorful, expressive, refined, and sparkling with that "peace-and-plenty" inspirational cheer so lacking during war-time—and so essential to a Happy Christmas.

Early ordering is more necessary this Christmas than heretofore.

Engraving Department

C. D. PEACOCK

Established 1837

STATE and ADAMS STS.

Have You Worn BostonianS

Friendly Shoes for Men

Cordovan "Brogue" $15

Brogue shoes are this season at the height of a well earned popularity. When properly made, these sturdy shoes are rugged enough to stand every test of severe winter wear. They are mighty comfortable and have a distinctive appearance no other shoe can give.

Among college men, the Bostonian Cordovan Brogue is in great favor. Through experience these "boys" have learned to think of Bostonians as shoes that fit feet, that hold their good style and give comfort until entirely worn out.

The Meyer Store always features Bostonian shoes at consistent prices. You could pay more, but you cannot buy better shoes.

(Other styles, all leathers, priced from $7.50 to $18.)

Get them from Henry Meyer

Monroe and Wabash

OPEN SATURDAY NIGHT UNTIL 9:00

Special selling of boys' tan storm boots at 4.95, 5.45 and 5.95

—made of the best Hardy Hide oil leather, in dark tan chrome, with full double sole to heel, and fiber insert to keep out dampness; reinforced back stay, and two buckles at top of boots, in sizes from 12½ up. Broad toe shape.

The shoe all boys want, at a saving of about one-third. Sizes 10 to 12, 4.95; 12½ to 2, 5.45; 2½ to 5½, at 5.95. *Second floor.*

Buster Brown shoes for boys and youths

Built over lasts that afford both comfort and normal foot growth. Button and lace models. In tan leather, sizes 10 to 12, 5.50; 12½ to 2, $6; 2½ to 6, 6.50. Patent and black gunmetal, sizes 10 to 12, $5; 12½ to 2, 5.50; 2½ to 6, $6.

Mandel Brothers

MADE TO ORDER

Good Cloth—
Good Tailoring—
Good Style—

without extreme prices.

THESE are the qualifications that make Nicoll Clothes popular.

Prices:

$45, $55, $60 and upwards

NICOLL The Tailor

Wm. Jerrems' Sons

Clark and Adams Streets

THE PLEASURE OF READING

is greatly increased when you know that your books have been bought cheaply.

We can supply you with just a few books or we can completely stock your library, and our prices will enable you to buy three or four books for the original price of one.

Write today for our classified catalogue (a positive revelation to all book-lovers) and then make your selection (large or small). Each catalogue is sent post free to any part of the world.

MUDIE'S LIBRARY

New Oxford St., London, England

Plant Now in Pots or Outdoors.

Winter and Spring Flower Bulbs

Hyacinths, Tulips, Daffodils, Narcissus, Chinese Lilies

40 Giant Darwin Tulips, $1.25; 12 Fragrant French Narcissus, 65c. All prepaid with Autumn Catalog. Write or call.

Vaughan's Seed Store

Randolph St., near Dearborn.

WHY NOT DO AS YOUR DAD DID

When he "WENT WEST" and bought good land at a less price per acre than its annual rental today?

Let us show you that you can make more money raising Oranges, Grape Fruit and Vegetables and from the INCREASE of the value of land that we will sell you now in the NEW and rapidly developing Tampa territory on the WEST COAST of Florida during the next 10 years than your dad did during any 20 year period up North. It costs you nothing but postage to get "convincing proofs." Address

BRUCE'S TAMPA HIGHLANDS

195 S. La Salle St., Chicago. Rand. 2891

SEE THE FISCHER PIANO AT BENT'S

214 So. Wabash Ave.

Curling Hair Like This Promotes Its Health

For those whose hair is straight and lank nothing better could be recommended than the Stimerine method. This insures a beautiful curliness which is perfectly natural in appearance, and the health of the hair is not affected as where the heated iron is used. A few ounces of liquid Stimerine—which can of course be had at any drug store—lasts a long time, so it is quite economical to use. It is pleasant to use, too, being neither sticky nor greasy, and is easily applied with a clean tooth brush. The hair should be moistened the full length before resting.

The pretty wavy effect in evidence in the morning is surprising to those who try this simple method the first time. The liquid also serves as an excellent dressing, giving the hair a delightful gloss.

DEARBORN SUPPLY CO.

Chicago Illinois

NICOLL The Tailor MAKES GOOD CLOTHES

The Barrister, $12

THIS is a last to please the business man who does not want extreme styles, yet modish-appearing Shoes.

The Barrister is made in black and tan Russia calf; also in a heavy chrome tan, with two full double soles to the heels. It is one of the feature values we offer.

Other Shoes

$6, $7, $8 to $18

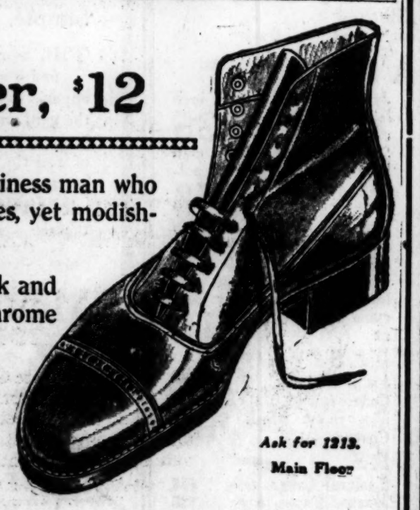

Ask for 1213.

Main Floor

THE HUB

Henry C. Lytton & Sons

State and Jackson—On the N. E. Corner

YES
the War IS over
BUT—
Red Cross Work
is NOT

See It Through

Renew Your Membership
Subscribe to War Fund

Nov. 2 to 11

Campaign Headquarters
230 South Clark Street

SURVEY SHOWS 20 DAYS' SUPPLY OF COAL IN CITY

T. W. Proctor Sees No Peril to Comfort or Industry.

Chicago has fuel enough to last twenty days, a canvass of those in close touch with the coal situation revealed yesterday, after T. W. Proctor, chairman of the regional coal committee, issued a statement declaring there was as yet "no danger of any one freezing or of any industry being forced to suspend."

"There is no occasion for the public's becoming worried or excited," said Mr. Proctor, "for as we check up on the coal we have on hand we find the city is in pretty fair condition. We are making an inventory. It is not finished as yet, but reports so far are reassuring."

Mr. Proctor declined to estimate the approximate amount on hand.

Fuel Hogs Root.

Meanwhile it developed that the fuel hog had begun rooting around the offices of the regional committee. A number of individuals who, figures already in the hands of the regional committee indicated, had from two weeks to a month's supply on hand, came clamoring piteously for a few carloads. They didn't get them.

Although the opinion expressed by several operators and supported by Washington dispatches that the strike would be of short duration was reflected in the offices of the regional committee, every preparation was made for the handling of a fuel crisis. A special office force of twenty-five clerks was engaged. This was augmented by coal experts from the various railroads under the jurisdiction of the regional committee. These men know the coal supplies on hand along their respective lines and will pass on the orders which are filed with the local agents of their roads.

Cares for Larger Consumers.

The regional committee will deal directly only with coal users who ordinarily receive their coal direct from the mines, and these will be obliged to file their applications for coal through the local agents of the railroads which serve them.

The applications will then be forwarded to the coal experts in the regional committee's office. If they approve the application it will be passed on to W. G. Reed, representative of the fuel administration, and to Mr. Proctor. Their approval will insure delivery. If the railroad experts turn down an application the applicant gets no coal.

The regional committee will pay no attention to applications made direct to it, nor will it take any hand in relieving the troubles of the householder. The family must get its coal from the retailer.

Easy for City and County.

City pumping stations and fire stations and municipal and county needs in general will be supplied by the railroads without the applications being sent through the regular routine of the committee's office.

B. J. Rowe, chairman of the central western regional committee, with headquarters at Kansas City, Mo., conferred with Mr. Proctor on a plan for cooperation between the two regions.

Mr. Proctor said that at present there would be no confiscation of coal in the hands of corporations or individuals, adding that he believed the crisis would be over before such a move was necessary.

WOULD EXTEND LEVER LAW FOR STRIKE FIGHTING

Washington, D. C., Nov. 4.—[Special.]—Attorney General Palmer will appear before the house agriculture committee Friday, it is expected, to explain the need for continuance of the Lever food and fuel control act, a war time law, for six months after the proclamation of peace with Germany. The law dies with such proclamation unless its life is extended. He wants the law to hold as a means of fighting the coal strike.

Vanity, Vanity, but Not All Is Vanity

Debutantes and Matrons Rehearse for Style Fete at Blackstone for Benefit of Fatherless Children of France.

Left to right, seated: Miss Eleanor West, Mrs. Donald Forgan. In rear: Mrs. John Root, Mrs. Noble Judah, Mrs. Charles Dewey, Mrs. Chauncey Blair.

ARNOLD ASSURES RAISE IN SCHOOL TEACHERS' PAY

Chicago school teachers will start the year 1920 better equipped to meet the cost of living. About the middle of the month, according to Chairman George B. Arnold of the finance committee, consideration will be given to the new teachers' schedule.

"I can't say yet how much the salaries will be increased," he said, "but it is certain that all the teachers will get a raise."

Administrators of the board of education are troubled with a dearth of substitute pedagogues, due chiefly to sickness. Each of the ten substitute centers finds it could use from fifteen to twenty more instructors, and Assistant Superintendent James E. Armstrong is making an appeal to former Chicago teachers to fill the ranks temporarily.

FLOWERS FETTER SMILING "TIGER" AT STRASBOURG

STRASBOURG, Nov. 4.—This city, the capital of reclaimed Alsace, seized Premier Clemenceau this morning. The premier did not object.

He was met by Alexandre Millerand, governor of Alsace, and other notables, but, brushing aside M. Millerand and others, "the Old Tiger" mingled with the Alsatians, who broke through the police cordon.

Pretty girls, throwing flowers, mobbed the premier. They welcomed him in Alsatian dialect, which he does not understand, but their kisses needed no interpreter.

"This is one of the greatest days of my life," the premier exclaimed. "It was worth living for. Now I know I have not lived in vain."

DRESS REHEARSAL

"And I always had the mistaken idea that a model's life was one long round of pleasure with no work," sighed a fatigued debutante last evening after rehearsing all day for the Vanity Fête to be held today and tomorrow in the crystal ballroom of the Blackstone for the benefit of the fatherless children of France. "And I'm sure I never before realized that I walked so ungracefully 'til I promenaded down the runway yesterday and every one started criticising the way I held by head, the manner in which I swung my arms, and the long, mannish steps I took," the athletic little "deb" continued.

Mrs. Walter S. Brewster is chairman of the fête and Ralph Clarkson is the director, assisted by Allen Philbrick. The performance this afternoon will start at 3 o'clock and the one this evening at 9.

MAYOR FAVORS PLAN TO OBSERVE ARMISTICE DAY

Mayor Thompson announced his willingness yesterday to issue a proclamation urging that the first anniversary of armistice day be fittingly celebrated in Chicago. He declined, however, to appoint a committee to make arrangements.

In a letter to Eugene T. Lies, chairman of a committee representing the federated war work agencies, who asked the mayor to take the lead in plans for a celebration, the mayor pointed out that the approval of the city council is necessary before the mayor can appoint an official armistice day committee.

Mr. Lies said last night that a meeting of the representatives of ten war work agencies has been called for noon today at the City club, when plans for an armistice day celebration will be laid and a committee appointed.

2,000 STRIKERS RETURN TODAY TO SHIP YARDS

The 2,000 members of the International Boilermakers and Iron Shipbuilders' union, who went on strike at the South Chicago ship yards a week ago Monday, are going back to work today. They got the order to strike in a telegram from international headquarters in Cleveland, but did not get the wire rescinding the order. It was only yesterday they learned the order to strike had been withdrawn, it is said.

Officials of the Chicago Shipbuilding company said the men would be welcomed back. The men declared they would await the findings of the adjustment board of the Emergency Fleet corporation.

P. A. Newton, general superintendent of the Illinois Steel company, announced last night that 90 per cent of the striking employes had returned, and the plant was working at 80 per cent capacity.

CHIEF GARRITY ACTS TO OUST 20 AGED POLICEMEN

Inefficiency Charges Are Filed; Sixty More Promised.

Chief Garrity's two months' investigation of the aged and incapacitated members of the police department resulted yesterday in the filing of charges against twenty patrolmen.

The chief announced that his campaign to insure the taxpayers of a dollar's worth of service for each dollar paid in taxes will result in charges against at least sixty more.

Incapacity and inefficiency are the charges on which the old men of the department will face the trial board. In each set of charges Dr. George C. Hunt, city physician, who examined 110 patrolmen at the chief's request, is named as the chief witness.

The Twenty Defendants.

Nearly every station in the city will be hit by the eighty sets of charges which will be filed when the chief's investigation closes. The twenty defendants are:

Desplaines street station: William Wallace, James Derrig, John D. Donohue, Richard J. Maloney, Eugene V. McWilliams, William S. Johnson, and Timothy Stanton.

Fillmore street station: John O'Keefe, John J. Kelly, John J. Hart, and George W. Bender.

Stockyards station: Patrick Hanrahan, William McGeoheghan, William Connors, William Clifford, and Patrick J. Murphy II.

West Chicago avenue station: George D. Slack.

Irving Park station: Eli P. Duncan.

Warren avenue station: Patrick H. Keefe and John M. Johnson.

Twelve Seek Respite.

Twelve of the oldtimers have asked to be allowed to remain on the force until Jan. 1, when they will resign. About eighteen more resigned when they learned that the chief had decided to prefer charges against them.

The next step in the chief's campaign against inefficiency will hit the detective bureau. A comparison of the efficiency records of the various bureau detectives was begun yesterday by the chief, with the idea of preferring charges against those whose record shows that they have been "loafing on the job."

Formal charges alleging violation of a criminal law were filed yesterday by the chief against Patrolman James J. Toomey of the Fiftieth street station. After robbing the saloon of Richard Rindsberger, 3848 Cottage Grove avenue, on Oct. 8, Toomey was captured by two patrolmen, but escaped on the way to the station.

Washington Advised Chile Is in League of Nations

Washington, D. C., Nov. 4.—The Chilean minister at London has been authorized to announce the adhesion of Chile to the league of nations, the state department was advised officially today.

THIRTY-TWO AIDS OF CITY ENGINEER FACE ACID TEST

Must Undergo Merit Examination to Show Ability.

Thirty-two civil service employes in the city engineering bureau, including an assistant superintendent and four foremen in the water pipe extension division, were ordered before the city civil service commission yesterday to show cause why they should be retained in the service.

The sweeping order came from Commissioner of Public Works Francis, whose "drive" to clear the cobwebs and dead timber out of the bureau, as he expressed it, began a week ago with the suspension of Chief Clerk William J. Roach.

Must Show Ability.

The thirty-two employes must show by examination that they are competent to hold their jobs.

Among those ordered before the commission are the following foremen in the water pipe extension bureau:

Thomas F. Rowan, 2724 East Seventy-fifth place.

Henry D. Chapman, 11433 Prairie avenue.

Thomas Lally, 2238 North Hamlin avenue.

James Curley, 4216 Emerald avenue.

James Kiernan, 4746 Congress street.

Others included in the commissioner's order are:

Coleman A. Miles, first assistant operating engineer.

Joseph H. Barrett, assistant engineering chemist.

James McCormack, assistant foreman, water pipe extension.

Thomas F. Kiernan, assistant superintendent, water pipe extension.

Thomas McManus, assistant foreman of bricklayers.

Thomas McManus, assistant foreman, water pipe extension.

James D. McKinley, foreman of carpenters.

Many Jobs Affected.

Others hit by the order are painters, rodmen, meter setters, caulkers, water pipe inspectors, tappers, laborers, and firemen. The thirty-two cases are set for hearing next week.

A Round Saving and a Square Deal

When the greatest wholesale tailoring house in America opens its doors at retail to Chicago men

—is it any wonder that great crowds respond?

T·R·T

For think what it means to have the privilege of buying your clothes direct at the wholesale shops—

where the clothes are made!

—It means

—the finest made-to-order clothes

—at less than the cost of mere ready-mades!

It means your choice of 1500 combinations in fabrics and fashions.

It means a definite guarantee

—backed by this $4,000,000 concern

—assuring you of perfect fit and satisfaction or money back.

T·R·T

Is it any marvel that the smartest clothes buyers in Chicago are trooping down here daily to do their clothes shopping

—despite the 3-block walk out of the loop?

It would be a reflection on the gumption of the community if they didn't come!

Location:—At Wholesale Plant

731 So. Wells Street

At the Corner of Polk Street · One Block from Harrison Street Depot

Open 8:30 A.
Daily, inclu

ORIENTAL RUGS

Closing Out Sale

A selected stock of fine Oriental Rugs and Carpets of various weaves and sizes. Many rare and antique pieces. 30% discount on every sale. Also have on sale fine Domestic Rugs.

H. M. TASHJIAN & CO.

Native Importers

429 South Wabash Avenue

Next to Auditorium Theater

They really fit

IT'S hard to think of anything more disagreeable than a union suit that doesn't fit; one that just sort of hangs on. Lots of union suits fit that way; that's why we think so much of these special M-L-R mixed worsted suits; they're knit-to-fit and guaranteed to do it. $3

Other union suits, $2.50 to $18.

Maurice L Rothschild

Money cheerfully refunded

S. W. corner Jackson and State

Chicago Minneapolis St. Paul

one way to save money

BUY Real Estate Gold Bonds on monthly payments of $10.00 or more, receiving credit for your interest at 6% from date of each payment.

Write or call for free booklet—"That ten-dollar bill."

H. O. Stone & Co.

ESTABLISHED 1907

Real Estate Investments

"Identified with Chicago's growth for 32 years"

111 W. Washington Street

Phone Main 1865 : : CHICAGO

AT 23 & 25 MADISON, EAST

THE COSTUME BOOTERY OF

O'Connor & Goldberg

O-G SHOES AND HOSIERY

CORRECT O-G FOOTWEAR FOR FORMAL OCCASIONS

O-G SLIPPERS ARE ALWAYS CORRECT IN EVERY DETAIL

Quiet elegance is the keynote of the O-G display of formal footwear. Evening slippers are here to harmonize with the ultra-smart gowns. Buckles for wear with slippers are also shown in great variety. Style in its most authentic interpretation is here without extravagance of price.

O-G HOSIERY TO MATCH THE EVENING GOWN IS NOW

on exhibition here in a profusion of all the prevailing shades. Plain silk stockings or elaborate open work effects; some are inset with French laces, others have artistic lace clocking. A specialty of dyeing hosiery to match gowns is also a feature here. Prices are very moderate.

That Sublime Knack of Knowing How to Dress Lies in Merely Knowing Where to Buy

"Rich and rare were the Gems she Wore."

RICH and rare gems in exquisite platinum mountings are indispensable to the modern woman's toilet. The exhibit for this season marks a distinct epoch in the production of Jewelry. Inspection is courteously suggested.

HYMAN & COMPANY

Established 1839

Diamonds, Watches, Jewelry, Silverware

64-66 East Washington

Between Wabash and Michigan Blvd.

OMSK SAYS U. S. RAIL MISSION IS TO LEAVE SIBERIA

Denial by Washington; Japs Are Willing to Co-operate.

OMSK, Oct. 24.—Delayed.—[By the Associated Press.]—Col. George H. Emerson of the American Railway mission has ordered the withdrawal of the American railway corps from Siberia. The withdrawal will coincide with the evacuation of the Czech forces for repatriation to Czecho-Slovakia, Nov. 4.

The retirement evidently was ordered in accordance with a plan adopted on the occasion of the visit of American Ambassador Morris to Omsk. It was decided that the departure of the Czech troops would remove the stabilizing influence, without which the possibility of the continued operation of the Transsiberian railway might be doubtful on account of the presence of bolshevik bands along the line.

The evacuation of the Czechs is in accordance with instructions which Maj. Gen. Jules Janin, their commander, received from Paris. No other troops were assigned to replace them.

JAPS WILL CO-OPERATE.

Washington, D. C., Nov. 4.—Japan, replying to a note from the American government last September regarding conditions in Siberia, has expressed a willingness to coöperate with the American authorities, both military and civil, in that country. This announcement was made today at the state department, but the text of the Japanese reply was withheld.

What plans were suggested, either by the American or Japanese government, was not disclosed, nor was there any announcement as to whether the negotiations had been concluded.

The note sent by the United States to Tokio in September has never been made public, but was said to have asserted frankly that unless effective coöperation could be arranged the United States might feel obliged to withdraw its troops from Siberia, and that, should this course be decided upon, the American government might feel compelled to make public the reasons for the withdrawal.

U. S. Troops Not Withdrawn.

Press dispatches from Omsk say Col. George H. Emerson of the American railway commission, had ordered the withdrawal of the American railway corps from Siberia to coincide with the evacuation of the Czecho-Slovakia forces for repatriation to Czecho-Slovakia Nov. 4.

State department officials said, however, that these forces were not to be withdrawn. They have gone to Irkutsk because of the advance of the bolsheviki. Officials thought this movement led to the report at Omsk that the American railway corps was to be sent home.

5 MORE NEGROES TO BE EXECUTED

Helena, Ark., Nov. 4.—In three trials, begun and finished today, five Negroes were convicted of first degree murder in connection with the uprising in the southern part of Phillips county. Since the opening of court Monday, eleven Negroes have been convicted and conviction automatically carries sentence of death by electrocution.

The prosecutor said the trouble was not a race riot, but that the Negroes had planned an uprising for the night of Oct. 6.

MOTOR CAR GOES TO BRING LITTLE FROM RED FRONT

THE TRIBUNE yesterday received the following cable from Ira Nelson Morris of Chicago, United States minister to Sweden. The cable concerns Richard Henry Little of Chicago, correspondent of The Tribune with the Russian northwest army, who was wounded at the battle front before Petrograd.

STOCKHOLM, Nov. 4.—I have just heard from Reval. Richard Henry Little is being well taken care of. His injuries are not as bad as first supposed. A United States automobile with two men has gone to Narva to fetch him. Your correspondent, Arthur Mann, has arrived from Riga and has the matter in charge. Everything possible is being done and there is no need for anxiety.

PETROGRAD REDS REPORT WHITES CAUGHT IN TRAP

Say Army Is Circled; Kolchak Swallows Bitter Pill.

BULLETIN.

HELSINGFORS, Nov. 4.—A communication issued by Gen. Yudenitch and received here this evening confirms the loss of Gatchina to the bolsheviki.

LONDON, Nov. 4.—A claim that the northwestern Russian army of Gen. Yudenitch, which has been attacking Petrograd, has been surrounded by the bolsheviki is made in a soviet government wireless dispatch from Moscow.

A bolshevik communication reports a further capture of 800 prisoners in the region of Petropavlovsk and a similar number in the Tchernaya district of the Crimea.

The bolshevik claim is presumably based upon their successes against the Petrograd-Luga-Pskov railway, by which the southward railroad communications of Gen. Yudenitch with his Baltic sea base are cut. The capture of Luga and Pskov and a comparatively short advance to the southern end of Lake Peipus would prove an absolute bar to a retirement southward by Yudenitch. Nothing has, however, been received to indicate that this latter gap has been closed or even that operations threatening Yudenitch's communications in this region were in progress.

Finland Denies Aid to Whites.

HELSINGFORS, Nov. 4.—[By the Associated Press.]—The Finnish government informed Gen. Yudenitch today that it was unable to coöperate with him for the deliverance of Petrograd.

This is the Finnish reply to the appeal of the Northwestern Russian government for assistance coupled with a recognition of the independence of Finland.

Big Defeat for Kolchak.

OMSK, Oct. 24.—Delayed.—[By the Associated Press.]—The bolshevist thrust against the left wing of the Siberian armies has developed to such an extent that the Siberians have been obliged to fall back south of the trans-Siberian railway to within eighty miles of Petropavlovsk, which appears to be the bolshevist objective in this sector. A corresponding tactical retirement of from twelve to twenty-five miles has occurred along the whole Tobol river front.

RUSS REDS PLOT TO POUR OIL ON FLAMES IN U. S.

Aid of Lansing Paints Picture of Danger Periling Nation.

Washington, D. C., Nov. 4.—The Russian bolsheviki "have availed themselves of every opportunity to initiate in the United States a propaganda aimed to bring about the forcible overthrow of our present form of government," Chairman Wadsworth of the senate military committee has been informed by Assistant Secretary Phillips in a letter made public today at the state department.

The bolsheviki, Mr. Phillips said, have at their disposal large quantities of gold, and it is considered important not to give them means through commercial transactions to bring this gold into the United States, where it could be used to sustain their propaganda of "violence and unreason."

Mr. Phillips said that while there was no blockade of Petrograd so far as the United States was concerned, no licenses for the shipment of goods to bolshevik Russia were being issued. This policy of nonintercourse, he added, could not be continued after the proclamation of peace without additional legislation.

Try to Banish Middle Classes.

A further reason for the adoption of this policy, Mr. Phillips wrote, was the program of the bolsheviki to so manipulate the food supply as to bring about the extinction of the middle classes.

"It has seemed altogether inadmissible," Mr. Phillips wrote, "that food and other necessities of American origin should be allowed to become the means of sustaining such a program of political oppression."

Not unmindful of the distress of many innocent people within the bolshevik line as the result of the inability to import food from America, the United States, Mr. Phillips continued, still was seeking a solution of the problem of relieving these people.

Plan Immediate Relief.

Meantime, he said, provision has been made for the immediate relief of the people in areas freed by current military operations from bolshevik control.

Mr. Phillips wrote in reply to Senator Wadsworth, who had asked why the administration had adopted a policy of nonintercourse with that part of Russia controlled by the bolsheviki.

EXAMINE DATA ON TRACTION VALUES.

Accountants employed by the city began work yesterday on the examination of 114 volumes of data which form the basis of the Chicago Surface lines' plea that its property is worth $193,000,000. The city hopes to prove that the valuation is much too high and that consequently the present 7 cent fares are excessive.

MAY RULE HUNGARY

PORTER PRINCE PRINCE PHOTO © U.P.-I.

BERLIN, Nov. 4.—[By the Associated Press.]—A special dispatch to the Vossische Zeitung from Budapest reports that the crisis in regard to the formation of a government has been overcome by a compromise between royalists and republicans. This eventually will bring Franz, oldest son of the former emperor and king, Charles, to the throne of Hungary, it is said. Charles will be asked to make a new and formal declaration renouncing his rights to the iron crown of Hungary, it is said.

GERMAN DOUBTS OF U.S. PURPOSES LED TO DEFEATS

BERLIN, Nov. 4.—[By the Associated Press.]—At today's sitting of the subcommittee of the assembly which is investigating the question of responsibility for the war, both Zimmerman and Von Bethmann-Hollweg protested that they had made efforts against the military party in the matter of deportation of Belgians.

Discussing President Wilson, Von Bethmann-Hollweg said the president wanted to be a peace angel for the world, but Germany, alienated by American ammunition shipments to the allies, was distrustful. He said, nevertheless, he had asked Ambassador Gerard to relate to President Wilson Germany's general conception of peace.

Revell & Co.

Rare Oriental Rugs

Large and Small Sizes

The great Oriental Rug Dept. on our 3rd floor.

Below we quote some of the attractions:

Antique Anitolion Small Rugs

27.50 37.50 45.00

Average size, 1.8 to 2 feet wide and from 2.9 to 3.4 feet long.

These are all in quaint designs, strong weaves in soft rose, blue and red tones.

Persian Mossouls

47.50 55.00 65.00

Persian Mossouls, soft tone effects, from 5 to 7 feet long and from 3.3 to 4 feet wide.

Persian Dozars

75.00 85.00 95.00

The almost square size rugs, 4.5x6.6. Quaint Oriental effects in soft tones.

Long Persian Hall Rugs

95.00 125.00 150.00

Sizes range 8, 10, 12, 14 feet long, 2 to 4.6 feet wide. Antique and modern pieces, in soft tones.

Persian Sarouk Rugs

115.00 125.00 135.00

In unusual designs and soft effects in all tones. Sizes range from 3 to 4 feet wide and from 4.6 to 6 feet long.

Oriental Carpets

Cashmere, 10.7x13.0, price	225.00
Muntaz, 12.6x18.0, price	875.00
Saruk, 12.5x8.10, price	950.00
Saruk, 12.3x8.7, price	875.00
Saruk, 13.0x8.9, price	650.00
Saruk, 11.9x8.8, price	750.00
Saruk, 12.10x8.7, price	675.00
Meles, 10.7x12.8, price	575.00
Ispahan, 8.10x11.11, price	475.00
Kirmanshah, 9.7x12.11	625.00
Kirmanshah, 9.9x12.5	625.00
Kirmanshah, 8.11x13.1	785.00
Kirmanshah, 10.4x12.11	775.00
Chinese, 9.2x11.9, price	365.00
Chinese, 10.9x13.7, price	485.00
Chinese, 12.6x14.8, price	475.00
Chinese, 9.0x11.4, price	315.00
Muntaz, 10.10x13.10, price	435.00
Mahal, 10.3x13.6, price	465.00

Wabash Av. Alexander H. Revell & Co. Adams St.

Copyright 1919 Hart Schaffner & Marx

IT is economy to buy good quality in clothes; and we sell no other. You needn't guess, or be uncertain; we guarantee satisfaction or money cheerfully refunded.

Double-breasted overcoats

A big choice of wonderful values for men and young men

THE double breasted styles are the vogue now, and we have many new models and fabrics for you. Rich Shetlands; soft, fleecy duffles from Scotland and Ireland; Worumbo chinchillas; deep, luxurious Montagnac types; new weaves with beautiful plaid backs; staunch Irish friezes. Overcoats with fur collars, plain collars, velvet collars; silk lined, wool lined, fur lined, leather lined.

The best overcoats of America; a big choice of Burberry Engish overcoats; lots of new and striking models. We feature a most complete showing of Hart Schaffner & Marx finest products; big values at $60

and at $35, $40, $45, $50, $75, $85, $100

Double-breasted suits

FOR men and young men; the new ideas in double breasteds give a new look to a man's figure; many men who have thought the double breasted style unbecoming are changing their minds about it.

These suits are perfectly tailored, in a custom-like manner; no padding or heavy stiffening. Imported and American fabrics of finest quality; an unrivaled assortment for choice. Special values in suits at $50

And at $35, $40, $45, $60, $70, $75

The home of Hart Schaffner & Marx clothes

Maurice L Rothschild

Money cheerfully refunded

Good clothes; nothing else.

Southwest corner Jackson and State

Chicago Minneapolis St. Paul

The Store of To-day and To-morrow

THE FAIR

Founded 1875

State, Adams and Dearborn Streets

OF all the ailments to which the human foot is heir, perhaps no other has such far-reaching consequences as broken down arches. If the arches of your feet give you any trouble, you will be wise to come in at once and talk with our expert fitters. A brief examination will tell if you need these splendid shoes which bear the name

LA·FRANCE

Scientific designing and expert construction have earned for these shoes their reputation as—

"The Correct Arch Support Shoes for Women"

They're constructed so as to prevent any undue pressure on any particular spot and to avoid squeezing of the foot bones. Whether it be for the relief of broken arches or for protection of weak arches, you will find these superior shoes invaluable.

LA FRANCE Arch Support shoes for women are made of fine selected quality Imperial vici kid and have soles tanned by a special process that insures the flexibility so important to comfort.

Second Floor.

'New Afternoon Frocks

With a Radical Departure in the Silhouette

A subtle suggestion here, a hint of a difference there in the modes of a month or so ago presaged this new silhouette. In its full newness and charm it has a first presentation here at this occasion.

One notes its graceful, swinging line, always svelte and slim, in the flare of the silk faille tunic whose bandings of beaver fur give just the proper accent in the velvet frock sketched. $175.

Again a soft black satin frock achieves a different version with a cascade of crepe the color of the cardinal blossom. Still another phase is noted in a frock of Poiret-patterned silk and taupe velvet. $125.

Afternoon Wraps Acquire a New Line By Means of an Unusual Sleeve

The wrap in the accompanying sketch is typical. A shoulder yoke widens to make the sleeve which is cleverly cut away at the inside. The wrap itself is of duvet de laine elaborated with black and gold embroidery. Priced at $275.

The same uncommon sleeve treatment is in a velvet wrap of a rich almond tone with warm golden glint. $325.

Fourth Floor, North.

CARSON PIRIE SCOTT AND COMPANY

APARTMENT GRAND, $615 AT BENT'S
214 So. Wabash Ave.

RESORTS AND HOTELS.

The Martinique Hotel
Miami Florida
In the heart of Miami; fireproof, every modern appointment. Tiled private baths, showers, hot and cold water. Telephones in every room. Also housekeeping apartments in connection. Rates on application by day, week or season.
THE MARTINIQUE HOTEL
MIAMI, FLA. S. A. BOYER, Mgr.

THE ELMS HOTEL
Excelsior Springs, Missouri
Open all the year. Golf, Tennis, Horseback Riding, Motoring, etc. Healing waters for treatment of rheumatism, stomach and liver trouble and all kindred diseases.

Evanston Hotel Only 18 minutes from Chicago; 'op. Richly furnished rooms and finest cuisine. Reasonable rates. Evanston, Ill. Ph. Evanston 5000

ASHEVILLE, N. C. "In the Heart of the Blue Ridge"
Write Board of Trade for free folder and special list of hotels.

Subscribe for The Tribune.

Signal Mountain
Near Chattanooga, Tenn.
Interurban Cars Direct to Hotel
The wonderful Mountain Resort, open all the year, 3,000 feet above the sea.
Plan to spend a few weeks at this most delightful place, where the climate is ideal; warm, sunshiny days and cool nights, and where the natural scenery is unsurpassed, offering rest and recreation, and where one begrudges the passing of time and the thought of leaving.
Signal Mountain Hotel
is a modern fire-proof building of 250 rooms, every room with bath—excellent cafe. All outdoor sports—Golf, Tennis, Horseback Riding and Wild Mountain Trails. For full information address:
SIGNAL MOUNTAIN HOTEL, Signal Mountain, Tennessee.
Booklets at Tribune Resort Bureau

HEALTH RESORTS

GRAND VIEW HEALTH RESORT
LESS THAN 3 HOURS FROM CHICAGO
MUD BATHS
"NATURE'S CURE" FOR
RHEUMATISM
ECZEMA AND KINDRED DISEASES
Wonderful Results in a Very Short Time
A Splendid Nine Hole Golf Course
Bring Your Golf Clubs
For Free Illustrated Booklet Address
WAUKESHA MOOR BATH CO.
WAUKESHA, WISCONSIN
Open All the Year 'Round

PRIVATE HOME For the Feeble Minded and Mildly Insane. Where love, kindness and harmony are supreme. Females only. Phone Wheaton 122. Address HOWE HOME, WHEATON, ILL.

FOX RIVER SANITARIUM
ST. CHARLES, ILLINOIS
Care and treatment for aged, invalids, and chronic cases. Moderate rates.

AL TEARNEY AND HIS BOOZE CARGO TO STORM PAREE

South Side Luminary to Douse Glim Here and Shine Abroad.

While J. Barleycorn was kicking the bucket on July 1 three distinguished mourners were seated in an office in the Dexter building. The trio sorrowed, smoked, and sympathized and dreamed in harmony.

One was Al Tearney, author of the café bearing his name at Thirty-fifth street and Indiana avenue. The others were Bob Doner, ex-chief of the Entertainer's café, and Harry Kavanaugh of Woodlawn café fame.

"It's hell," quoth Mr. Tearney. "Here I have 1,000 barrels of whisky on my hands. Cost me $57,000. Two years ago I could have sold it for $100,000. Now what can I get for it?"

The three moaned in unison.

Mr. Tearney Has an Idea.

"Well, you know me, Al," broke in Bob Doner. "This prohibition stuff has clouted me between the eyes. I've got a coupla hundred barrels stowed away and it looks like it will evaporate on this here Sahara."

Three tears dropped to the carpet.

Harry Kavanaugh then spoke his tale of woe in dry syllables. He confided that he also had enough of the stuff to "float a torpedo boat."

There was silence, but only for a moment. Mr. Tearney, emulating Mr. Smiley Gladd, had conceived an idea.

"I've got a hot one," chuckled Al. "Why can't we ship our booze to Paris and start an American café? That would be the grapes. A former Chicago reporter is making a fortune there in the same line."

The plan was received with 100 per cent approval. The three shook hands and bent to business. Then and there they decided that Mr. Doner should go to Paris, select a spot, and make arrangements.

Two months ago the envoy, accompanied by his wife, sailed for Europe. Bob was to pay half the expenses and Al the other half.

It Looks Like a Go.

Yesterday in the same office where the schemers had schemed to Americanize a section of Paris with real American booze, Al Tearney revolved in his swivel chair to the tune of "Good-by Chicago, Hello France."

"We're all but set," Tearney said. "Doner has cabled me that he has looked over several places and now has the choice of one that should be a gold mine. All we're waiting for now is the final word.

"There'll be no horseplay about it. We've decided to sink $100,000 and a little more, if necessary. We're going to make the place a paradise for American tourists."

Tearney stated that about 1,700 barrels of bonded whisky would be shipped to Paris. He said there would be no interference by federal officials, because there is no law prohibiting the exportation of bonded whisky.

"About Jan. 15," Tearney chortled, "Kavanaugh and yours truly will pack our grips—unless the unforeseen happens—and make our home in Paris."

LOSES FAITH

Girl Checker, Discharged, Questions Employer's Conduct.

MISS RUTH BROWN.

Miss Ruth Brown, 6317 Ingleside avenue, who was discharged Monday night from her position as checker in the Lafayette café by Isadore Weiner, manager of the "tipping trust," has lost much of her faith in mankind.

Praise, increase of salary, and a gold wrist watch were received in good faith by the pretty employé, but, according to Miss Brown, when personal advances followed, her situation became intolerable.

"When a friend of mine escorted me home one night, he followed," said Miss Brown, "and informed me the next day that he had to have "straight" girls in his place.

"I told him that he ought to know how straight I was. Then he discharged me, and refused to give me my back pay unless I returned the wrist watch he had given me."

VICTORY FREED RELIGION, WORD TO LUTHERANS

An immediate effect of freer religious action followed the signing of the armistice and the resumption of French control of Alsace, the Rev. R. Nessman of Strasbourg, member of a French welfare commission headed by Bishop Henry Bach of Paris, said yesterday at the meeting of the National Lutheran commission, which has directed the welfare work of the Lutheran church in army camps and cities at home and abroad. The coming of the French commission was characterized by Dr. F. H. Knubel of New York as "the beginning of international Lutheranism."

The commission representing the French Lutheran church carried on welfare work in camps and trenches of American forces overseas at the request of the national commission. In reporting the work accomplished and of effects of the allies' victory, the Rev. Nessman said that under German rule in Alsace he had been bitterly persecuted for advocating confessional Christianity.

The end of the fighting and the substitution of French for German control at once removed the irksome restrictions that had long affected religious action. The Rev. A. Meyer was the third member of the commission.

U.S. AGENTS RUSH $100,000 LIQUOR SALES INQUIRY

$1,500 Check Paid in Deal Is Identified by Ed Maloney.

District Attorney Charles F. Clyne will be called upon to push the early prosecution of conspirators in the $100,000 Gumbiner whisky sale.

Col. L. G. Nutt, chief revenue inspector in charge of the case, declared yesterday that the evidence will be given to the prosecutor the moment its devious angles are cleared.

Developments of Day.

Developments disclosed during the day include:

Securing by federal authorities of a check for $1,500 said to have been paid one Ed Maloney, employed by the Snitzler Advertising agency, 58 East Washington, to aid in the warehouse sale.

The tracing of 444 cases of the Gumbiner liquor to a garage said to be that of Frank Maretta, 1525 Belmont avenue and another 144 cases to a "Wett's garage," location withheld. The balance of the 1,230 cases involved are said to be stored in the loop under the department's eye.

Suspension pending the investigation, of J. H. Cristy, deputy revenue collector, assigned to see that proper floor taxes were paid on the Gumbiner liquor in the Sibley warehouse before it was to be moved to another place of storage.

Conference between Col. Nutt and Chief Garrity, in which the latter was given assurance that the government has no evidence that any city policemen was paid all or part of the $6,000 alleged "hush" money.

Grilling by federal investigators of Joseph Pionke, former deputy sheriff and Democratic politician, and Ed Maloney regarding the sale.

No Warrants Issued.

No federal warrants were sworn out during the day and none of the contraband which has been traced to its initial places of distribution was seized, investigators contenting themselves with gathering evidence and drawing into their net all men mentioned in confessions.

Officials refused to disclose the results of questioning Maloney other than to intimate that he recognized the $1,500 check in their possession and declared it had been paid to him for legitimate services in arranging for the removal of the whisky from the Sibley warehouse.

Maloney a Mystery.

Col. Nutt was asked about Maloney's connection with the transaction?"

"It's still under investigation."

"Have you got his address?"

"Yes, his business address is 58 East Washington street."

The Garland building, at "58 East Washington street," proved fruitless ground for the search of the mysterious Maloney. His name does not appear on the building directory, nor is he known at the office of the building.

Trace Liquor Movement.

Search warrants issued by United States Commissioner Mason Monday night for the search of saloons on the northwest side in which some of the liquor was thought to be hidden, failed in their mission, but the revenue field force yesterday found at least the first resting places of the private stock.

"It is certain that the whisky was taken to north side garages from the warehouse," said one revenue man, "and then resold and distributed to saloons. We intend to trace every quart in the transaction and that means the questioning of hundreds of men."

Joseph Grossman, saloonkeeper at Belmont and Lincoln avenues, was questioned and is said to have admitted purchase of some of the stock.

G. G. Dunlap, chief of the revenue field force, denied that the department has any direct evidence involving any revenue agents in graft.

Chief Garrity expressed relief following his conference with the revenue inspector.

"Col. Nutt has informed me," he said, that he has not one iota of evidence that any patrolman has been bribed in the case."

GERMAN GOODS TO CHILE.

SANTIAGO, Chile, Nov. 4.—The Norwegian steamer Valparaiso reached Valparaiso today, bringing the first cargo of German merchandise since the war. The 3,000 tons on board included mainly paper manufactures, glassware, toys, chemicals, crockery, and drugs.

URGE CASH AND FAIR REST FOR TOILING MOTHERS

Working Women Delegates Want Law to Give Aid.

Washington, D. C., Nov. 4.—Legislation for financial assistance to mothers to exempt them from work for six weeks before and after childbirth was indorsed today by the International Congress of Working Women.

The French delegation wanted maternity benefits extended to all women, but the Italian delegates disapproved, and an American said the French birthrate was very low, while that of Italy was high, and that was the reason for the disagreement.

Fear Humiliation.

A British delegate wanted aid for mothers based on income, but many delegates insisted that was "unthinkable," as it would force women to the "humiliation" of admitting their actual income.

The congress recommended that all nations enact legislation prohibiting industrial labor by children below the age of 16 and insisting that a child must have completed at least his courses in the elementary school, and have been declared by a medical officer to be physically fit. For mine and quarry work the delegates favored 18 as the lowest age, said in all work the day should be shorter for the boy between 16 and 18 than for adults, while no boy should be given night work.

Wants Permanent Congress.

The British delegation submitted a plan to make the congress a permanent organization with affiliation with organizations of a "democratic national" character containing a "substantial proportion" of women members.

Woman Cleared of Share in $50,000 Safe Robbery

Mrs. Ruth Kahn, 3756 Grand boulevard, who was taken into custody after the arrest of Earl Loveday—the man charged with being one of the safeblowers who obtained $50,000 from the American Brass foundry in Kenosha last March, and who killed a policeman—was cleared of any taint of complicity in the affair yesterday, after Lieut. Michael Hughes had questioned her for several hours.

Mrs. Kahn told of going on joy rides with Loveday, Carl Carlson and Frank Murtha. It was through her, indirectly, that Loveday was arrested in Hot Springs, Ark.

Her husband told the police she had eloped with Carlson, whose right name is said to be Peterson, and who is an ex-convict. He deserted her in Detroit and she wired home for money.

1st

The stock of this bank is owned by the stockholders of THE FIRST NATIONAL BANK OF CHICAGO

Savings Deposits

of a dollar or more may be made any business day and earn 3% interest.

Deposits made on or before November 6th are allowed interest from November 1st. Safety and prompt, courteous service at a convenient location are assured always.

James B. Forgan..Chairman of Board
Melvin A. Traylor.....President
Frank O. Wetmore...Vice President
B. C. Hardenbrook...Vice President
Robert D. Forgan.....Treasurer
David V. Webster.....Secretary
A. W. Converse..Mgr. Savings Dept.
C. G. Fleager.....Ass't Treasurer
George R. Roehm....Ass't Secretary
D. W. Westervelt.....Ass't Cashier

First Trust and Savings Bank

Capital and Surplus $10,500,000

Monroe, Northwest Corner Dearborn St., Chicago

SHAYNE

The Making of Furs

When you ask for a Mink or Sable, or any other particular kind of a fur, your mind has a picture of what it s ould look like in general outline and pattern.

And almost any such fur will conform on the surface to what your mental picture calls for.

But under the glossy fur itself, tracing an intricate pattern on the pelt, a myriad of fine lines are hidden. They are the lines of the furrier's knife, where he has cut and stretched with practiced hand to secure the *outward* effect that you see.

An unskilled or hasty hand cannot produce a beautifully finished pelt.

Shayne Furs, from their raw state to the finished product, are handled only by the most skillful furriers. That is one reason why they are all that good furs can be.

JOHN T. SHAYNE & CO
PALMER HOUSE CORNER

Picture Framing

Anticipating the Holidays

This year assortments of fine picture frames are even more varied and attractive than usual.

But we wish to emphasize the importance of placing early all orders that are desired for the Christmas season.

This work requires the expert and skilled workmanship which we are able to give. But sufficient time must be allowed to assure most satisfactory results. So we strongly urge that pictures desired for Christmas gift-giving be brought to us at once.

Fifth Floor, North.

CARSON PIRIE SCOTT AND COMPANY

O-G SHOES for MEN

No matter how particular you may be in the selection of your shoes--there's an O-G style and an O-G last certain to satisfy you. Select the O-G store most convenient for you.

The O-G Stylecraft

A mighty smart tan Russia or black gunmetal leather shoe, made on the O-G English last. This O-G STYLECRAFT is without doubt one of the finest shoe values in the city. Buy yours early today.

Surely a Splendid Value at

$11.00

OTHER ATTRACTIVE O-G VALUES WORTHY OF ATTENTION TODAY

O-G Vernon
A narrow toe custom last, of fine rich cherry Russia calf.
$10.00

O-G Cordovan
Made on a flat medium toe custom last—a very popular shoe.
$12.00

Nettleton Shoes
The shoes with a national reputation for style and quality.
$15 and up

O'CONNOR & GOLDBERG
Five Convenient O-G Stores for Men

205 S. STATE | 6 S. CLARK | 118 WEST VAN BUREN | 1253 MILWAUKEE AVE. | 3225 ROOSEVELT ROAD

CARSON PIRIE SCOTT & CO

Misses' Leather Coats with Fur

Are Excellent Values at $67.50

And Skirts of Velveteen, $22.50; of Wool Plaid, $25

This type of skirt and this type of coat together make an outfit so thoroughly smart that every young woman is eager this season to include it in her winter wardrobe.

The groups presented here bring excellent opportunity to choose this outfit.

The Coat with Its Collar of Australian Opossum

Its smartly cut pockets larger than ordinary, and its odd and exceedingly clever fold placed just above the pockets achieves a style just enough out of the ordinary to please youth. Sketched at the left, $67.50.

The Wool Velours Skirt, $25 Is Box Pleated All Around

The pleats bring out the colorings to exceedingly good advantage. One chooses this skirt in French blue with brown, green with taupe, and taupe with Burgundy. Sketched at the left.

The Velveteen Skirts, $22.50 Are Simple and Very Smart

They hang straight and slim from a wide girdle which finishes with a rather severe buckle. Smaller buckles, run through tabs, mark the place of the pockets. In brown, taupe, black and navy blue. At the right.

Other Plain Velveteen Skirts at $25 and Those in Plaids, $30.

Fourth Floor, East and South.

RESORTS—FOREIGN. RESORTS—FOREIGN.

West Indies
China
Japan
Philippines

COOK'S

Travel Service

A universal and unique organization with over one hundred and fifty Branch Offices and a large number of agencies and correspondents throughout the world.

Accredited agents for all ATLANTIC, PACIFIC and other STEAMSHIP LINES, as well as for all foreign Railroad Systems. Everything pertaining to Travel.

SOME SPECIAL SUGGESTIONS:

Tropical Cruises

Feb. 7, 28, and Mar. 27, by S. S. "Pastores" and S. S. "Calamares" of the "Great White Fleet"

These favorite Liners—specially built for the Tropics—have been chartered exclusively by Cook's for the dates given.

Spring Tours to

Far Eastern Lands

Japan, China, Manila, etc., leave Pacific Coast Jan. 23, Feb. 21 and March 8.

Cherry Blossom Time in Japan

A special tour to reach Japan at this most glorious season will leave San Francisco March 14. Necessary hotel and sightseeing expenses are included in the fares.

Book early.

Bermuda

Inclusive-rate tours by the fast twin screw S. S.
FORT HAMILTON
Dec. 6, 17, 27, and weekly thereafter through the season. Ask for particulars.

CALIFORNIA, SOUTH AMERICA, etc.—If you will send us an outline of your plans as to a WINTER or SPRING VACATION we will furnish itineraries for your trip, suitable for either independent or escorted travel.

This creates no obligation.

ALL WORLD TRAVEL—Information with reference to any form of travel to any part of the world is available at our offices.

First in 1841 First in 1919

Thos. Cook & Son
203 South Dearborn Street
Corner Adams
Telephone Harrison 2141
CHICAGO

BERMUDA

Ideal Winter Vacation Resort
Service to be resumed in Dec., 1919, by
FURNESS BERMUDA LINE
Fast, twin-screw, palatial steamers
S.S. "FORT HAMILTON"
Sails from New York Dec. 6-17-27
11,000 Tons Displacement
S. S. "FORT VICTORIA"
14,000 Tons Displacement
No passports required for Bermuda.
Schedule of sailing, cabin plans, and rate sent on application.
FURNESS BERMUDA LINE
Furness House, Whitehall St., New York

FRENCH LINE

Compagnie Générale Transatlantique
Express Postal Service
PROPOSED DEPARTURES
Subject to Change
NEW YORK—HAVRE

LA TOURAINE	NOV. 6
CHICAGO	NOV. 7
ROCHAMBEAU	NOV. 8
LA FAYETTE	NOV. 21
FRANCE	NOV. 22

Subject to change, of which due notice will be given.
CHAS. KOMINSKY CO., Inc., G. W. A.
120 N. Dearborn St. Phone Central 5222

Munson Steamship Line
INCREASED FREIGHT SERVICE
From Mobile, Effective Nov. 4th
To HAVANA—Semi-Weekly
To MATANZAS—Weekly
To CUBAN OUTPORTS—Every Three Weeks
Bank of Commerce Bldg., St. Louis, Mo.

Switzerland
Make it your headquarters while in Europe.
Official agency of the
SWISS FEDERAL RAILROADS
241 Fifth Avenue, New York

The Chicago Tribune

THE WORLD'S GREATEST NEWSPAPER

FOUNDED JUNE 10, 1847.

ENTERED AS SECOND CLASS MATTER, JUNE 3, 1908, AT THE POSTOFFICE AT CHICAGO, ILL., UNDER ACT OF MARCH 3, 1879.

All unsolicited articles, manuscripts, letters, and pictures sent to "The Tribune" are sent at the owner's risk, and the Tribune company expressly repudiates any liability or responsibility for their safe custody or return.

WEDNESDAY, NOVEMBER 5, 1919.

"Our Country! In her intercourse with foreign nations may she always be in the right; but our country, right or wrong."
—Stephen Decatur.

THE TRIBUNE'S PLATFORM FOR CHICAGO

1—Lessen the Smoke Horror.
2—Create a Modern Traction System.
3—Modernize the Water Department.
4—Build Wide Roads Into the Country.
5—Develop All Railroad Terminals.
6—Push the Chicago Plan.
7—Rush the South Shore and Ogden Avenue Improvements.

YESTERDAY'S ELECTION.

According to its custom, election bulletins were displayed last night by THE TRIBUNE.

Usually cheering crowds pack the streets from building line to building line. Last night the creosoted blocks were naked to the north wind. An ennuied taxi cabman, waking from his chilly doze, now and then gave a sleepy glance at the billowing canvas, read the latest bulletin, and went to sleep again.

Out of something over 800,000 registered freemen perhaps a third voted.

Yet this was one of the important elections of our recent history.

Citizens may write their own moral on this brief scene of our democratic drama.

Nevertheless, the stalwart optimist may find cause for good cheer. The returns on the convention delegates show the election of good men and indicate that the convention is to have members capable of sound and vigorous leadership. We are inclined to think the convention is to represent an intelligence and character nationally superior to the normal level of our politics, and we are encouraged to hope for such a revision of the fundamental law as will justify the approval of the state.

For Chicago the bonds necessary to carry forward the great constructive plan for a city commensurate with our ambitions have been voted by the people. This was for Chicago the big issue and the voters have risen to it with spirit. Upon this vote let Chicago go forward to build a city more spacious, beautiful, and worthy of our dreams.

At this writing the fifty ward measure is in doubt. It is to be hoped that it passed as a corrective to the present gerrymander. The nonpartisan bill is in doubt, and comment on these results as evidence of our local political tendencies must be deferred.

For the Superior court, Judge O'Connor earned his victory by his previous record, and the election for the Circuit court was between two well qualified candidates, Messrs. Rush and Busch. Mr. Rush at this writing seems to have been chosen.

The proposals of policy pledges covering the initiative and referendum have carried in the city and lost ground in the country, the result being still in doubt, though the conservative tendency of the country districts, so important in this period of unrest, is once more indicated.

The most important state election of the day is that in Massachusetts, where the sturdy Americanism of Gov. Coolidge has won the sweeping approval of Bay state voters over the unscrupulous radicalism of his opponents. The general party drift seems to be toward the Republican party; but it is still too early to draw definite conclusions from the partial returns available.

On the whole, however, the portent of the elections is hopeful.

MIKE, MEET MR. JUNKIN.

Some time ago, when the steel strike was young, we wrote an editorial about the madness of Mike. Mike Stanec was a striker who was not getting all the joy he thought he might out of the strike. "No beer," said Mike. "It make me mad."

For some reason the more we read of Francis T. A. Junkin of Geneva, Chicago and Washington, the more we think of Mike. Mr. Junkin, closing up the Lake Geneva residence, moved some articles of furniture to the Michigan avenue residence. Later some articles were shipped to the Washington residence. Among the articles were Victrola record boxes. Some fiend in human form told the internal revenue officers to examine the music. Now if Mr. Junkin is not mad he is a saint. Mike would be leaping from crag to crag in fury.

Mr. Junkin has fully explained the incident through his friend, Attorney Andrew R. Sheriff. In the light of this explanation we can see a possible evening in the Washington residence when Mr. Junkin, lieutenant colonel attached to the army contract board, sought to soothe himself with music and opened the record cases and found what the internal revenue men found when they opened the cases.

The room instantly would have been filled with an aurora borealis shooting to the zenith. Little birds would have sung and the odor laden winds of a June night would have swept in. Dance and Provencal song. A beaker full of the warm south. The true, the blushful Hippocrene. Beaded bubbles winking at the brim. Purple stained mouth and magic casements.

But no such magic casements opened. It was, indeed, the alien corn that would have been in the cases if the revenue officers had not found it. Perilous seas and faery lands forlorn.

The servants, Mr. Junkin says through Mr. Sheriff, made a mistake. They put bourbon in the music boxes instead of records. We'll say that these servants are invaluable. Such servants are worth at least twenty dollars a week. We hope they get it. There will be a swift competition to get them away from Mr. Junkin. It all proves that the government at Washington still lives. Mike and Mr. Junkin are brothers in torment whom the goddess of personal liberty has jilted like a jade.

RED AGAIN.

Something knocks the cup out of the hands of the anti-Reds at the critical moment. Yudenitch with the northwest army got beyond Gatchina and was stopped and turned back. Failure of supplies is the unusual explanation. Failure of coöperation between anti-Red forces is another.

Just as the Reds seem to be on the run it is discovered that the other fellow is on his way backwards. Kolchak now is getting the worst of it and Denikine has only small successes to report.

If the Reds are feeble the opposition is more feeble. The United States is not interested in Russia except as Russia, disorganized, is not a helpful member of the world group, is not giving what it ought to give to the world from its resources, and is giving an incentive to wildness everywhere.

A RED CROSS BUDGET.

Raising of Red Cross funds is a species of moral taxation. There is no legal compulsion to contribute. But there is a moral and a social compulsion almost as effective. Before the war this pressure was neither so wide nor so intense, but since 1914, and especially since 1917, it has increased rapidly in both extent and intensity of appeal, so that today the Red Cross occupies a place of its own. Its demands are almost as imperative as the government's.

In consideration of this remarkable fact it would seem highly proper for the managers of the Red Cross to be detailed and explicit in the statement of its purposes, activities, and expenditures. They ask for and receive enormous sums of money. They expend them upon an enormous scale. They undertake costly, difficult, and remote missions. And they do this largely upon the basis of a generous faith which imposes upon the directors of the society a very special trust.

In such a situation, it would seem, a careful budget is called for, as well as a definite and thorough explanation of the ends to which money is to be applied. The public should not be asked to rely blindly upon the good judgment, economy, and efficiency of the Red Cross organization. It should be placed in a position to criticize, dissent, or withhold. We do not think a general statement like that given THE TRIBUNE by Mr. Davison is sufficient. "The Red Cross," Mr. Davison says, "must now complete its work for our soldiers and their families and round out its wartime program. In Europe the needs for aid are without limit. The larger needs can only be met by the governments, but there is an imperative call for emergency relief, where the processes of government are too slow to aid those suffering acute affliction. The sum now asked for by the Red Cross will enable this great organization to do a well proportioned piece of relief work abroad, carry out at home its activities planned for the new year, and furnish proper reserves to provide for emergencies or disasters."

This is a most sweeping statement—"in Europe the needs for aid are without limit"—and raises many capital questions of policy which ought to be offered for the consideration of the public which has given four hundred millions during twenty months and is now asked for fifteen millions more.

We do not think appreciation of the unquestioned ability and zeal of Mr. Davison or of the other high officials of the society should obscure the fact that a trust so gigantic and activities so complicated and far flung ought to be subject to complete publicity and exact supervision. The Red Cross should let the public know how it has disposed its funds, what distribution of funds has been determined upon, and what its proposed projects of relief are.

This is not written in a spirit of captious criticism or suspicion. The Red Cross service has justified itself in its large lines, though candor would compel the admission of defects not altogether negligible. But it should be clear that if the society is continually to draw upon the public so imperatively for sums dwarfing our other charities it assumes a quasi-official character and should establish a careful system of disbursement and of giving regular and comprehensive report to the public.

POWER.

The power of any class in this country must be subordinate to the power of all the people. If a minority, a very small minority, of the people, such as a few thousand men in a great city who have been employed by the community to protect it from violence and disorder, agree to refuse this duty collectively and abruptly—that is, to strike—this minority makes use of the special situation the public has placed it in, the special power the public has given it, to turn this special power and advantage against the public.

This is rule of the majority by the minority, a rule of force almost as offensive and inconsistent in our democracy as would be the rule of a band of mercenaries employed by an autocrat.

If a minority, a very small minority, of the whole people are given employment operating the transportation agencies of the country, upon which not merely the life of most of the business but even the lives of a large proportion of the people are directly dependent, and if this minority agree together to leave their posts at one and the same time—not because they wish to leave the occupation but because they intend to bring overwhelming pressure to bear to compel the granting of demands—then they are setting up rule of the majority by a minority.

If one man called himself king or emperor and, surrounding himself by a few supporters calling themselves dukes, counts, barons, were to impose their will upon us, we should see clearly the situation and cast off their rule. But rule of a minority imposed by force does not change its nature by changing its name. Every autocrat rules—in his own opinion—for the highest purposes, by divine right or in the name of justice. But the American republic is an organization of all the people and if it cannot fully guarantee minorities against injustice of a majority it will at least aim to guarantee the majority against rule by a minority. It has repudiated the older forms of minority rule, monarchy and aristocracy. It is constantly fighting against what it calls plutocracy, the domination of a minority holding greatly concentrated financial power, and it will fight every other form of minority domination.

It will fight and it will win. Organized labor leadership is losing ground and preparing its own defeat in just the degree that it is permitting radicalism to place it in antagonism to the will and interest of the whole people, the nation.

Editorial of the Day

FACING FORWARD.

[Kansas City Times.]

In the Republican presidential situation there is one danger which the leaders from the middle west will do well to guard against. Experience under war conditions has brought a reaction toward caution and conservation. The standpatters are likely to try to take advantage of this situation to put over a reactionary candidate.

Such a course would be disastrous to the party, for it would alienate the liberals on whose support Republican success will depend. If the party is to win in 1920 it must realise the importance of putting forward a candidate who faces forward.

A LINE O' TYPE OR TWO.

"Lord, what fools these mortals be!"

PERHAPS IT'S JUST AS WELL.

I've sweated and struggled with Bergson's Le Rire;
I've Meredith searched with a comb superfine:
The reason? It seems so remarkably queer
That your sense of humor's so different from mine!

My head is still aching from James and from Freud,
From musty old pamphlets, from tomes, and brochures.
Say! won't you please tell me, e'er faith is destroyed,
Why my sense of humor's so different from yours?

BEOWULF.

CONCERNING spiritualism, an Evanston pastor avers that "there is danger in meddling with what we do not understand." But if man, a curious animal, had been deterred by fear of the unknown, we should still be lighting our fires by rubbing two pieces of wood together.

IN A MANNER OF WHEEZING.

Sir: The prerevolutionary Austrian national hymn was "Gott Erhalte Unsern Kaiser" (God Preserve Our Emperor). While God didn't exactly preserve the emperor, he canned him, so to speak.

CALCITROSUS.

THE purpose of the renascent German Club of the U. C. is "to glean the best that the German language, art, literature, and music have to offer." That, if it concerns modern stuff, should not cut into their evenings very heavily.

UNUSUALLY INTERESTING LITERARY NOTE.

[From the Omaha Bee.]

Lord Dunsany, who speaks at the Fontanelle on November 15, is accompanied by his wife, Lady Plunkett, daughter of a dozen or more earls.

"FOR discords make the sweetest airs," observed the author of "Hudibras." Especially, we might supplement, the disc-chords that come in jugs, marked "Music."

Ye Ed Is Passing the Smokes.

[From the Bellefourche Fairplay.]

The Editor of the Fairplay is comparatively young at the job, and this week finds himself up against a problem, that of writing up his own wedding announcement. You know he can't very well say a lot of nice things about the groom and his wife won't let him say the nice things he thinks about the bride, so about all he can say is that he went to Camp Crook last Saturday and got married. The new manager of the editor of the Fairplay was Miss Esther McDonell of Camp Crook, S. D., daughter of D. H. McDonell, who was a well known pioneer of that country.

Come in and get your cigar.

"I BELIEVE," says Mr. Gompers, "that bolshevism in Russia began in prohibition." Now and then Sam'l lets a gomp that is worth hearing.

HE DO.

Sir: Speaking of the American Speech committee, my friend Jean deserves honorable mention. Jean, who is cook in a lumber camp, remarked, while picking over a mess of cranberries: "Cranberry he make better apple sauce than prune she do."

I. C.

"LINENS and other valuables were the principal articles taken. The chief of police lives next door."—Oshkosh Northwestern.

Hey, Watson!

SEASONAL SIGNS.

Mid-autumn skies, whiles gloomed, whiles crystal clear,
Oft frosty hints of winter's fangs unlipped,
The gardens gleaned, the orchards lornly leer,
The fields of Ceres' noble largess stripped;

The bonnie birds to kindlier regions fled,
The wild geese surging south in clamorous flight,
The gray squir'ls' larder stored 'gainst months ahead,
The mus'rats homes made snug and weather tight;

Orion's radiant splendor new revealed,
And soft agleam the Pleiades hard by,
Old Taurus, rampant, huge athwart the field,
Mid all the hosts that throng the autumn sky:

By signs thus plain, and others like in sort,
Mid-autumn's here and winter's at the door;
But lest the seasonable signs run short,
Woe's me! another, hideous and more!

A ruthless strike, by evil minds devised;
The folk aghast before the monstrous wrong;
Their rulers' pleas and warnings, too, despised:
But bide a bit—the government is strong.

ARIES.

IN New York the longshoremen's strike is reported broken. Will Mr. Briggs oblige with a series, "Wonder What a Longshoreman Thinks About?"

BUREAU ON ILLEGITIMACY,
4 JOY STREET,
BOSTON, MASSACHUSETTS.
Telephone Haymarket 2284.

SWOOPING DOWN UPON HIS PREY.

Sir: Ivan Gates has been appointed San Francisco's first "fly cop." He made his first arrest when he flew to Alameda and brought back a prisoner. Denizens of the air are warned that Air Policeman Gates will arrest any caught scooping up moonshine with the Big Dipper. LARRY.

"WOMEN'S wool knee warmers at $2.25; they afford excellent protection from the cold."—Des Moines ad.

And prevent any discomfort arising from the h. c. of l.

A Daniel Come to Judgment.

Sir: Decision of the Supreme court in the case of Condon vs. Village of Forest Park, 278 Ill., 218:

"The game of golf is a healthful and harmless recreation of the same class as lawn tennis and other like games, which do not attract crowds or tend to disorder or call for police supervision or regulation. It has never been known to affect in any injurious way the public health, order, safety, or morals. The fact that the game has attractions which induce players to practice it does not change its character to an amusement or entertainment provided for the public. It is not a subject for the exercise of the police power."

The Supreme Court of Illinois never heard how it makes my father-in-law swear.

DOUBLE BARREL.

THE promoters of the Bull Milking Machine Co. may be interested in this, from the Belvidere Republican:

"For Sale—High grade roan milking short horn bull. See Ray Conley."

HAVEN'T THEY A LICENSE?

[From the Spencer News-Herald.]

Dr. McClanahan and his bride have the best wishes of a host of friends for unallowed happiness.

THEY appear to be the United, except in a number of states, Mine Workers of America.

ZAZZO?

Sir: I note by the Marshalltown Times-Republican that Bray & Jackson of that place recently sold at auction a number of mules. C. H. W.

Isn't It Close in the Room?

Sir: The fact that Dr. Smothers and Dr. Stifler have offices in the same suite in Evanston does not seem to keep the ailing ones away. H. B. N.

NOT to be outdone in speed by California, the postmaster at Jacksonville, Ill., is now stamping 'em 1920.

SMALL TOWN GOSSIP.

[From the Dunkirk, O., Standard.]

Mrs. Louie McGinnis was in Kenton Monday meeting a traveling salesman.

STRIKE in haste and repent in leisure.

B. L. T.

How to Keep Well. By Dr. W. A. Evans.

Questions pertinent to hygiene, sanitation, and prevention of disease, if matters of general interest, will be answered in this column. Where space will not permit, or the subject is not suitable, letters will be personally answered, subject to proper limitations, and where a stamped, addressed envelope is inclosed. Dr. Evans will not make diagnoses or prescribe for individual diseases. Requests for such service cannot be answered.

[Copyright: 1919: By Dr. W. A. Evans.]

CONTINUE FIGHT ON MALARIA.

THE first week in October mosquitoes still were abroad and biting in southern Kansas and Oklahoma. At that they may not have been spreading malaria. In the first place, the mosquitoes of that section may not be infected with malaria, or the percentage infected with malaria may be small. In the second place, the malarial parasite does not mature in mosquitoes after the nights become cool.

The probability is that very few persons are infected with malaria by mosquitoes after the middle of November in any part of the United States. So far from this being a reason for suspending the fight against malaria, it demands renewed effort. If the people with malaria would all be cured up this winter there would be no infected person to infect the mosquitoes next spring.

The difficulty in getting everybody cured properly is that malaria ceases to produce symptoms after two or three days of quinine. Although there are no symptoms, the blood still contains many parasites, relapses are likely to occur, and mosquitoes biting such persons probably will become infected.

Curing the chills is one process, curing the infection is another. Carter says that observations by foreign experts prove that if the treatment is not kept up for two and one-half months, relapse, either with chills or abundant parasites in the blood, is certain to occur within sixty days.

Breaking the chills is easy. A simple purge and twenty grains of quinine a day for three days will do that. It can even be done with chill tonics. The important point is to persuade the people who no longer have chills to go on with the treatment for their own sakes and for the sakes of their families and friends.

Several methods for taking quinine after the chills stage have been proposed. Recently we printed the Bass plan, which consists of ten grains of quinine each night at bedtime for eighty nights.

Here is another plan—one proposed by Mayrue. To break the chills, forty grains of quinine a day for five days. It does not matter when it is given with reference to the chill hour. This is followed by twenty grains a day for ten days. This amount of quinine will completely break the chills and cause the person to feel that he is cured. The remainder of the treatment is given to prevent relapses and to make it so that the blood will not infect mosquitoes. Ten grains of quinine are given each night for twenty nights. This is followed by five grains a night for forty nights.

I do not think this method, good as it is, is equal to the Bass method. Ordinary people in ordinary malarial sections do not require forty grains of quinine a day for five days to break chills, although that dosage is proper for persons intensely infected. In the second place, twenty grains a day for ten days is too much, except in the intensely malarial sections. On the other hand, five grains a night for the last forty days will be too small a dose for most persons and in most sections.

Mayrue recommends that an arsenic or an iron and arsenic tonic be given during the last six weeks of the quinine.

DANGER NOT GREAT.

M. O. writes: "Last February I had pains in my side and a doctor diagnosed my case as chronic appendicitis, but said he did not want to operate unless it was absolutely necessary. Since then I have had pains several times a month lasting a few days each time. I cannot walk fast or far without the pains coming on and my right leg 'drags.'

"1. Please advise whether or not the appendix is liable to burst in a chronic case?

"2. And whether or not you think an operation advisable?

"3. Are chronic cases curable without operation?

"4. Would it be dangerous for me to marry now?"

REPLY.

1. The danger of bursting is not great.
2. No opinion on that point is of value except that of some one who has seen you, knows the condition of your appendix, and the state of your general health.
3. Many cases of chronic appendicitis get along without operation.
4. I do not think so.

IT'S A MATTER OF OPINION.

L. L. writes: "I am considered by people whom I know as a good looking chap, but frequently I look, according to my opinion, like the homeliest person on earth. Now, could it be possible for a good looking person to look homely at times? Can you tell me the cause of these changes?"

REPLY.

All depends on who does the looking. Your girl, no doubt, thinks you handsome. Why worry about your own opinion?

TREATMENT FOR PYORRHOEA.

A. D. writes: "1. What causes pyorrhoea? 2. Can it be cured if caught in the early stage? 3. How can it be cured and will it stay cured?"

REPLY.

1. Porrhoea results from infection of the gums. There is much disagreement as to what underlies the infection.
2. Yes.
3. The teeth should be cleaned and polished and the gums treated by a dentist. After that the treatment consists in home care of the mouth and teeth. If the mouth is cared for at home and the dentist is visited at regular intervals the disease should be held permanently in check.

EAT MORE AT NOON.

N. M. H.: "What effect, if any, will a glass of chocolate malted milk taken as lunch have? I never am hungry at noon, but feel as though I ought to eat something and I am very fond of malted milk. I am a girl 16 years old, 5 feet 1½ inches tall, and weigh 103 pounds. Am I under weight?"

REPLY.

It is a good food. However, since you are under weight it would be better for you to take some additional food at noon.

[From the Cleveland Plain Dealer.]

"Say, are you the cop on this beat?"

FRIEND OF THE PEOPLE

Letters for this department must be signed with names and addresses of the writers.

RAISING THE LEVEL.

Chicago, Oct. 29.—[To the Friend of the People.]—The man owning property across the alley has dumped enough truckloads of cinders to raise the level of the alley in this spot about twenty-two inches. This has blocked up the windows of my sheds. On one occasion he nailed two planks on the shed and placed them across my gates, making it impossible for me or my children as well as our tenants to pass in or out of the yard without injury. I would like to know what legal authority he has to do this and what steps can be taken toward having dirt and planks removed from my property.

S. B.

Throughout Chicago many streets are paved and very few alleys. In the latter case many alleys are low and the adjacent property owners have constructed their fences and sheds to the low grade. When a party constructs a garage or barn of a permanent nature, such as brick, there is only one elevation at which it can be constructed, and that is the grade at which the alley will be paved in the future. In this instance the barn or garage is of brick and is constructed at the proper grade. In filling up the alley so that access can be had to this structure it was necessary to place a temporary retaining wall at the foot of the hill. It is this construction that the owner at 2237 Washburne avenue complains of.

The city has assumed, in cases of this nature, that construction cannot be stopped, and the owner has the right to fill the alley to enter his premises. It would seem that those who had constructed at lower levels should protect their property. In this case the builder has attempted to save his neighbor the damage caused by water washing on to his premises.

F. S. MITCHELL,
Superintendent of Streets.

CONFINE PIGEONS.

Chicago, Nov. 1.—[To the Friend of the People.]—My neighbor has a flock of pigeons which are very annoying and troublesome to me. A new roof is practically ruined on one side and in a very short time has to be repaired on account of pigeons picking and scraping gravel from roof. Please advise me if I must endure this annoyance.

Mrs. S.

An investigation was made by an inspector from this department, as a result of which a notice was served on the owner to: "Confine pigeons to a proper enclosure or dispose of same. Thoroughly clean pigeon cote and yard."

JOHN DILL ROBERTSON,
Commissioner of Health.

CANNOT SELL.

Chicago, Oct. 29.—[To the Legal Friend of the People.]—Party renting room private home leaves without settling bills, some personal effects. After a lapse of three months, can these be sold or rather what is the law regarding same?

S. A. F.

You have no legal right to sell without legal proceedings. You probably can get by if you sell enough to pay the debt due you, for if any action is brought against you, you can set off. Give notice of what you intend to do.

TRIBUNE LAW DEPT.

LIGHTING THE HALL.

Chicago, Oct. 30.—[To the Legal Friend of the People.]—The above address is a three story building. Will you kindly advise me what can be done about lighting the halls in the front of the house and also a light in the rear. The lights are controlled by the owner, who lives on the first floor, by a key and are very seldom lit. The only time the lights in front are turned on is when they have company, which is very rare, and there is never a light in the rear. H. G.

You cannot compel lighting.

TRIBUNE LAW DEPARTMENT.

CANNOT GARNISH SALARY.

Oak Park, Ill., Nov. 4.—[To the Legal Friend of the People.]—I have a judgment, rendered by the County court of Cook county, against a party who is in the employ of the United States government, department of commerce. He is the head of a family, and I understand gets his pay check by mail from Washington. Can I garnish his salary, and if so, how should I proceed? If I can garnish, what exemption can be claim?

G. M. W.

A government employe is not subject to garnishment.

TRIBUNE LAW DEPARTMENT.

THE FRIEND OF THE SOLDIER

The Friend of the Soldier will coöperate with the war risk insurance bureau of the treasury department, 1307 Stock Exchange building, Chicago, and with the committee of the Chicago Bar association on legal assistance to soldiers and sailors, 105 West Monroe street.

Address inquiries to Friend of the Soldier, Chicago Tribune. Answers to as many as possible will be published in this department. To insure a personal reply an addressed and stamped envelope should be inclosed.

No attention will be paid to anonymous letters.

AMERICAN LEGION.

Headquarters, 29 South La Salle street, Chicago, Ill.

In less than a week the big membership drive for the American Legion will be closed. These last days must count. If you do not have your application in now there will be a blank form in tomorrow morning's issue of THE TRIBUNE, which you may fill out and mail to the American Legion. Every soldier, sailor and marine honorably discharged from service in the late war should consider belonging to the American Legion. It is for such men only, and does not recognise rank or rating, but stands for 100 per cent Americanism. Literature treating of the activities and purpose of this organization will be sent to those desiring it. Send a stamped, addressed envelope with your request to the Friend of the Soldier, CHICAGO TRIBUNE.

BONUS AND INSURANCE.

Winona Lake, Ind., Nov. 3.—[Friend of the Soldier.]—While a resident of Wisconsin I enlisted in the army. Not having been there recently I am not familiar with what the state is doing for its service men. Have they been granted any bonus beside the one made to men wishing to further their education? Could you tell me also what the rate is on government insurance for an ordinary life policy taken out at the age of 27?

D. C. B.

Wisconsin is paying to its war veterans a bonus of $10 per month for each month's service, with a minimum of $50. Full information about it and a copy of the bill will be sent to you if you will write to the adjutant general, Madison, Wis.

The monthly premium on an ordinary life policy issued at 27 years is $1.35.

MAY SEND FOR BUTTON.

Chicago, Nov. 3.—[Friend of the Soldier.]—I should like to know if I could get my husband's discharge button if I take his discharge papers down to your office. He is employed in the day time and cannot get away to get the button. If you do not have them, where can he get one?

F. L. S.

If you will take your husband's discharge papers to the United States army recruiting offices at 526 South State street they will give his button to you.

A. P. O. 702 AND P. W. E. 9.

Champaign, Ill., Nov. 3.—[Friend of the Soldier.]—Will you kindly tell me if A. P. O. 702 is closed. Also if prisoner of war escort company 9 has sailed, and if so, when it did?

T. S. A.

A. P. O. 702 has not been closed. It is the postoffice for headquarters at Paris.

Prisoner of war escort company left Brest Oct. 22 on the transport Pocahontas.

TO BECOME A CITIZEN.

Chicago, Nov. 4.—[Friend of the Soldier.]—I am a young man of 23, born in Sweden, and came to this country in 1915. At the beginning of the war I was drafted and sent to Camp Grant. About a month and a half later I took a bad cold, which developed into pneumonia, and was discharged for physical disability. Having served as a soldier in the United States army I believe I am entitled to my citizenship papers and ask what to do. Any information will be appreciated.

D. M.

You do not state whether you applied for first papers before you entered the army.

You should take your discharge papers to the chief naturalization examiner, 776 Federal building, to start procedure necessary to become a citizen.

SERVICE FLAGS.

Chicago, Oct. 31.—[Friend of the Soldier.]—Is it not time for the service flags to be taken down? I have seen many still in the windows, and certainly now the men have nearly all returned. What is a silver star for, anyway?

GEORGE K.

The significance of the service flag is that a man from that family or household is in the service of his country. All of the men have not been released from service. This probably accounts for the many service flags still displayed. It is a badge of honor and hangs until the hero returns.

The silver star denotes that the soldier was wounded in action.

LOST EQUIPMENT.

Peoria, Ill., Nov. 1.—[Friend of the Soldier.]—I was wounded on the 10th of November, 1918. On the 11th I was taken to evacuation hospital No. 6. When I arrived there my gas mask, helmet, and slicker were taken from me. As I understand it, all overseas men are entitled to these articles. If this is the case will you kindly advise me where I can obtain the same, as mine were never returned to me.

E. Z.

You may apply for this equipment through the supply office for this zone. Send for proper application to the zone supply office, sales and issues branch, 1819 West Thirty-ninth street, Chicago, Ill.

MAY BE RE-PATRIATED.

Chicago, Nov. 1.—[Friend of the Soldier.]—If a man joined the Canadian army before the United States entered the war will he have to become naturalized, having sworn allegiance to the Canadian government? What is the ruling governing this?

P. J.

If he entered the army prior to the entrance of the United States into the war it will be necessary for him to be repatriated. Blanks for that purpose will be furnished at 776 Federal building, Chicago.

The act of congress May 9 governing repatriation of such a person reads:

"That any person who while a citizen of the United States and during the existing war in Europe entered the military or naval service of any country at war with a country with which the United States is now at war, who shall be deemed to have lost his citizenship by reason of any oath or obligation taken by him for the purpose of entering such service, may resume his citizenship by taking the oath of allegiance to the United States prescribed by the naturalization law and regulations, and such oath may be taken before any court of the United States or of any state authorised by law to naturalise aliens, or before any consul of the United States, and certified copies thereof shall be sent by such court or consul to the department of state and the bureau of naturalization, and the act (public fifty-five, sixty-fifth congress, approved Oct. 5, 1917) is hereby repealed."

VOICE OF THE PEOPLE

As but limited space can be given letters in this department, writers must confine themselves to 200 or 300 words. Unless they give us their full names and addresses their letters will not be considered. No manuscript will be returned unless the writer sends postage for that purpose.

A PLAIN, UNVARNISHED TALE.

Chicago, Oct. 26.—[Editor of The Tribune.]—I have been a railroad employé for twenty-eight years and a member of the Brotherhood of Railway Trainmen and the Order of Railway Conductors twenty-seven years and am now a member of the conductors, having left the trainmen shortly after I became a conductor. We are not affiliated with the A. F. of L. and I hope we never will be. We have never broken a contract and cannot afford to affiliate with organizations that do. We have no slugging or grafting business agents who can call a strike any time it pleases their fancy. We are not "parlor bolshevik" and do not rave about the "toiling masses" and "unearned increment," but the majority of us are intensely loyal to the company we work for, and it is very seldom that any grievances we may have are not fairly adjusted by our local committee, composed of fellow workers and the division officers of the road. We receive less pay per hour than a hodcarrier, mason, or carpenter, yet it takes many years of hard, dangerous work before we are intrusted with the care of a valuable freight train worth thousands and thousands of dollars, and many more years before we are permitted to run a passenger train with its load of human freight. Passenger conductors are paid $6 per day, or $180 per month, and anything over that is earned by working overtime at the rate of 75 cents per hour. Overtime means after ten hours in most cases, as few passenger crews are paid on an eight hour basis. Only crews working eight hours without any rest period are allowed an eight hour day, and few crews do this. Our work is not hard or disagreeable, usually, and conditions good and pay satisfactory if the cost of living would return to normal. Our uniforms formerly cost from $19 to $21. They are now $50, and not as good in quality. My rent was $37.50, and the same place is now $47.50 and not heated and taken care of as satisfactorily as before. This is about all, except a little in regard to the Plumb plan for running the roads. Few employés I have talked to are in favor of it, and nearly all would like to see the roads turned back to the owners under government supervision.

T. W. R.

DINING TABLE?. FOR WHAT?

Chicago, Oct. 28.—[Editor of The Tribune.]—We hear so much about rent profiteers and the excessive cost of building and labor, why not shift our attention to the high prices charged on furniture used in the average household? This afternoon I noticed in a furniture store on Wabash avenue a dining room set marked at $3,788, and with very little carving or anything else to warrant such a price. In normal times I am sure it would not have cost more than $1,000 at most. In reading the furniture men's trade magazine this month the dealers are taken to task by the editors for their excessive profiteering, citing cases of 350-450 per cent, and hopes the public will refrain from buying so much so that prices will take a tumble.

R. D.

WHADDA Y' MEAN, WORK?

Erehwon, Heingon, Oct. 23.—[Editor of The Tribune.]—Please write some editorials on the following and publish them in THE TRIBUNE: (1). Raise the devil with a people who will not go to work and produce, produce, produce, but who will rather ape those who can afford luxuries when they need brains enough to know a double negative is an absurdly naked thing to use. (2). Come out in print and say that labor would be capital if it only had the brains. The world generally gives you a just due and return. All men are not created equal and not one of us is free from social or other restrictions. (3). Dare the radical, the Red, the bolshevik, and other rotten, nameless scum to do their rotten worst and urge deportation for such carrion.

UNUS.

PAINTING THE LILY, ETC.

Chicago, Oct. 26.—[Editor of The Tribune.]—Why does an intelligent public stand for the vulgar demonstrations of women making their toilets upon the street and in places of amusement; also on surface cars, elevated trains, and public conveyances?

My attention has been attracted by different women opening their handbags and boldly bringing forth a rouge pot and a powder box, and proceeding to smear their faces with the contents, absolutely regardless of the thousands of onlookers. Now I will here ask why a pernicious example of this kind is tolerated by an intelligent public?

EDITH.

THE FERTILE CARTOONIST.

Muscatine, Ia., Oct. 29.—[Editor of The Tribune.]—The cartoon tells a great story and in short reading. But can you not enter upon a more fruitful field? Have you no cartoonist who can rise to the occasion by taking for his background the parable of the prodigal son, the Good Samaritan, the vineyard, or something along this line?

N. R.

THE SEARCH FOR SYNONYMS.

Chicago, Oct. 25.—[Editor of The Tribune.]—The word "mulcted" is repeatedly misused in your columns, both in heads and in the stories. Isn't it possible for your reporters and editors to learn that it does not mean to swindle or defraud? If anything, it carries a meaning antithetic to that, since its definition is to "assess" or "fine." I have written THE TRIBUNE two or three times about this misuse of a common English word, and I see that other papers are now following your error.

A. K. L.

DR. DAVIS' POLICY.

New York, Oct. 28.—[Editor of The Tribune.]—In a number of newspapers throughout the United States during the last week Dr. Katherine Bement Davis of the bureau of social hygiene, New York City, has been quoted as "urging a return of controlled vice" as the solution of the problem of commercialised prostitution. Any one familiar with the constructive work which Dr. Davis has done in the past knows that her real sentiments are absolutely opposed to such a measure.

W. R. 2

A Clothing Demonstration of Vital Interest to Chicagoans

Super-Value Overcoat Event

WE contracted the fabrics direct from the mills, and had them recently tailored up to our highest service and style standards. We priced them so the advantages derived are diverted to you, expressing value and recent style developments you will encounter nowhere else in America.

Included are fine Kerseys, Vicunas, Meltons, Scotch fluffs, knitted textures, Shetlands, fleeces, Irish friezes and blizzard cloths; many fancy black garments as well as richly silk or satin yoke lined.

PLANS made a year ago, when materials and labor were considerably lower than today, make possible the greatest Overcoat Selling of the year. But for these plans these garments, if secured in today's market, would cost you from $60 to $75. Truly a

Feature Value $50

Chesterfields at Special Prices

WE forecast over a year ago that there would be a tremendous demand for Chesterfields to meet the requirements of a dressy garment.

Here are heavy warm meltons, vicunas, cheviots, silver fox cloths, twists, Ogden worsteds, in black, blue, Cambridge and Oxford grays, with self or velvet collars; box or semi-fitted models, lined with silk, de luxe satin or heavy serge; welt or plain seams.

Many Are Richly Silk-Lined.

These Overcoats show an underpricing of 50 to 60 per cent, if bought in today's market. Now being featured at

$35, $40, $45

The Home of the Overcoat—Fourth Floor.

Leather Coats at a Saving

OUR reports show that Leather and Leather-trimmed Coats here can be had at exceptional savings. These Coats are reversible, with leather on one side and gabardine, corduroy, iridescent cloth or tweed on the other. They are 30 to 48 inches long, with patched or slashed pockets; double-breasted, raglan and plain shoulders; some are fur-trimmed and fur-lined.

$40 to $225.

Sports Apparel Section—Fifth Floor.

Values in High-Priced Overcoats

THE finer imported materials in Overcoatings are next to impossible to secure today. Fortunately we bought heavily a year ago and recently transformed the cloth into exclusively designed Coats. Of Worumbo and imported fabrics, fleeces and plaid backs; double-breasted and fitted; ulsters and ulsterettes; all around belt back and raglan models; all silk lined.

$60 to $100.

The Home of the Overcoat—Fourth Floor.

Fur and Fur-Trimmed Overcoats, $50 to $800

THE HUB

Henry C. Lytton & Sons

State and Jackson—On the N. E. Corner

A. E. F. GOT MORE SUPPLIES ABROAD THAN FROM U. S.

Gen. Dawes Tells Senate Tonnage Was Needed to Get Men Over.

[BY A STAFF CORRESPONDENT.]

Washington, D. C., Nov. 4.—[Special.]—The A. E. F. purchased a larger amount of supplies in Europe than it received from America, Brig. Gen. Charles G. Dawes, chairman of the A. E. F. general purchasing board, told the senate military affairs committee today.

He said supplies purchased abroad—although allied and neutral nations were supposed to be denuded of supplies—was 10,192,000 ship tons. Supplies shipped to the A. E. F. from America totaled 7,645,410 ship tons. The figures covered the period from June, 1917, to December, 1918, inclusive.

The amount expended for these supplies, he said, was $1,024,000,000.

Committee Is Astounded.

Senator Chamberlain and other committee members expressed astonishment. The witness pointed out, however, that the vast quantities of foodstuffs used by the A. E. F. were shipped originally from the United States.

Among the articles purchased abroad were clothing, coal, automobiles, and other vehicles, horses, mules, fuel, machine tools, wood, lumber, and air service, medical service, and ordnance supplies.

Gen. Dawes explained that tonnage to get the army across was a vital necessity, and that by purchasing all the supplies possible abroad just so much shipping space was saved.

"One thing America did not fail in," he said, "was getting the men over there."

Pays Tribune to Pershing.

Gen. Dawes appeared before the committee to give his views on a system of purchase and procurement of army supplies. He gave Gen. Pershing credit for devising a plan for greater central control of army purchases and at the same time retaining the independent right of supply to the various branches, so necessary to an army in motion. He said this plan had been devised to meet chaotic conditions and had been effective.

Gen. Dawes said:

"I am a business man and as such I appear before you. I have no illusions about being a soldier. It was as a business man that I was put at the head of the general purchasing board.

"When I went to France I had a preconceived idea that an army was like a big business organization—that it needed a central purchasing agency, whereby all the advantages of checks and balances could be obtained. I looked upon the army plan of supply as having 'just happened.'

1,000 Years of Experience.

"After I had been there three weeks I began to understand the necessity of independent right of supply that has come down through 1,000 years of armies in the field. It is absolutely essential to any army in the field."

He said some central control of purchases was necessary to prevent various branches from bidding against each other and forcing prices higher.

STORM CENTER

Clergymen Aiding Heeler Hickson Subject of Protest.

THE REV. F. J. BUDLONG. THE REV. NORMAN HUTTON.

'GIFTS OF HEALING' BY HICKSON AIDS STIR CHURCH ROW

(Continued from first page.)

wich, Lord Hinchingbrooke, who claimed similar gifts of healing. As far as I can gather, it can all be explained on the basis of the subjective or coincidental. I can imagine natures that have magnetic powers which can sway certain minds so that beneficial results are obtained.

"I should say that Mr. Hickson seems to have this power. He seems far from being a charlatan. That his healing was anything supernatural or in any sense like that of our Lord I do not believe.

Calls It Heresy.

"There seems to be no difference between these healings and those of Dowieism, Christian Science, or other heresies," he said. "The principle that 'God is always on the side of health' has no basis in science or nature."

Mr. Hickson denied last night that he had conferred any special "gift" to the two rectors who were assisting him, but that he had "recognized that they had it."

Both of them have declared their intention of carrying on the "ministry of healing" by receiving those who care to come on certain days every week and laying their hands on them with prayer.

"After the first day Mr. Hickson came to us and urged us to assist him," said the Rev. Mr. Budlong. "He said that he felt that we possessed the gift, and made announcement to the people that he believed we had it. I humbly feel that if God wishes to use me in that way I can but assent."

Dr. Hutton's View.

"I have been assisting Mr. Hickson since the second day," said Dr. Hutton, "and believe that God has used me in spiritual healing. I believe that it should be considered as a normal part of the ministry of the church, and that the church has been neglectful of that ministry."

WILSON BEDFAST FOR FIVE WEEKS; ESCAPE NARROW

Writer Says He Will Be Incapacitated for Long Time.

BY ROBERT J. BENDER.

[United News Staff Correspondent.]

Washington, D. C., Nov. 4.—President Wilson retired the night of Sept. 30 and has not risen since. Literally he has not left his bed.

The five weeks which have elapsed since the world was startled by the news that "the president is a very sick man" have seen him very slowly, but now apparently surely, returning to health. The serious expressions of relief one hears from those near him that "he is getting well" pointedly emphasize the very narrow escape the president had.

While he is now working a little, he is still confined to his bed, will be there indefinitely, and it is generally agreed that it will be a long time before he will be able to resume anything like his normal activity.

Saw Movie Sept. 30.

It was the night of Sept. 30 that the president, with members of his family, decided after dinner to see some moving pictures in the White House. They selected a film featuring Mary Pickford in a "help-win-the-war" sketch. After the movie the president retired.

The next morning Dr. Grayson was hurriedly called, two nurses were summoned, his two absent daughters were telegraphed for, and there followed a period of days during which grave concern was felt for his ability to effectively rally from his collapse. During the critical stage of his illness, it is said, he couldn't retain nourishment. Then the break toward recovery came. This has been steady. Two nurses, however, are still in attendance, and the president's daughters are at the White House.

It is unlikely that the president's voice will be heard soon again in any great public gathering. The break in his health will prevent his delivering orally his message to the next congress early in December. He will not be a candidate for reelection, certainly, and any part he may play in the next campaign will be with the pen rather than from the stump.

No White House Social Season.

As for the White House social season, so keenly anticipated by Washington's society in view of the visits of royalty and foreign statesmen, that is definitely off. There will be no great functions of state at the "Wilson home" on Pennsylvania avenue this year.

Pearls

"The Tear-Drops of Angels"

PEARLS are one of Nature's most wonderful and exquisite marvels.

They are the only one of Nature's Precious Gems that require no help from man, for they come to you just as they leave the mollusc's shell—except for being perfectly matched and strung—for to attempt to improve them would be like painting the lily.

Make Adorable Gifts

$100.00 to $250,000.00

The Pearl Necklace is the only ornament that may be worn with perfect propriety at any time, anywhere, and on any occasion. Pearl necklaces exchanged for larger or longer ones or matched pearls added at any time.

C. D. PEACOCK

Established 1837

STATE and ADAMS

FURS

With the advent of the Opera and its attendant festivities, those fur wraps destined for formal occasions, which compose notable collections here, come into especial prominence. Their presentation at this time is in the nature of a fashion event. For with them is launched the modes decreed authoritative for the winter social season.

An expert interpretation of line, a really marvelous elaboration in workmanship are their distinguishing characteristics. And to these qualities is added color accent, a new departure entirely in furs.

The taupe tones are given preference. Every nuance of that flattering shade is presented—from the rose-taupe tintings found in squirrel, the taupe with overshading of brown in nutria, to the rich, vivid colorings of moleskin.

Moleskin wraps of varied modes, $435 to $1150.
Squirrel wraps and coats are $575 to $950.
Nutria wraps and coats here at $385 to $725.

Fourth Floor, North.

CARSON PIRIE SCOTT AND COMPANY

GOOD MORNING!

A. E. A. VISITORS

We hope you'll find time during show week to visit the Baker and Lockwood Mfg. Co's. headquarters

E. M. ESHNAUR
Southern and Pacific Coast Representative

ROBT. KERR
Central States Representative

Will be "On the Job" at the CONGRESS HOTEL Rooms 1152-54 Second Floor

BURT G. CLOSE
Northeastern States Representative

ED A. WHITNEY
North Central States Representative

Will be "On Deck" at the SHERMAN HOTEL Parlor C Mezzanine Floor

JAS. G. TRUMBLY
Br. Sales Manager

R. B. JELLISON
Br. Manager

of the Chicago Branch

Will Hold "Open House" at 3021-23 South Michigan Avenue

You will find a complete display of Baker Products, including many new and interesting items, at either place.

If you are not already familiar with the Baker co-operative policy, which has satisfied the great majority of A. E. A. jobbers, take this opportunity to make a complete investigation.

We make quality products, sell them right, market them under a "Money Back" guarantee and carry on an aggressive advertising policy to help you sell them.

BAKER & LOCKWOOD MFG. CO.

Established 1870

3021-23 South Michigan Avenue
WESTERN FACTORY
Kansas City, Mo.

Telephones Calumet 4450 and 4451
EASTERN FACTORY
Brooklyn, N. Y.

CARSON PIRIE SCOTT & CO

Presenting at Interesting Prices Several Groups of

Fine Oriental Rugs

Each may be considered a specimen piece, for these groups represent personal selections by this store's representatives.

Not only is every rug included of exceptionally fine quality but the pricing here announced suggests an opportunity to choose from among these collections at worth while savings.

Group No. 1—Large Mahal and Mehrebad Rugs at $275

This is an exceptional group of Mahal and Mehrebad rugs in room sizes averaging 8½ x 10½ ft. The patterns included are mostly allover designs with rose or blue grounds and ivory or rose borders.

Group No. 2—Mosul and Iran Rugs, $48.50

A large quantity of these beautiful rugs, every one of which is a carefully selected piece, offers a most interesting grouping of Orientals in typical Persian patterns, and of fine wearing quality. These average in size 3 x 5½ ft.

Group No. 3—Iran and Mosul Rugs at $77.50

A carefully selected bale of Iran and Mosul rugs, averaging a little larger in size than those mentioned at the left (about 3½ x 6 ft.), reveals splendidly finished pieces in interesting variety, at an exceptionally low pricing.

Group No. 4—Beloochistan Rugs at $32

In a bale of carefully selected Beloochistans of beautiful colorings will be found a large variety of typical designs in rugs averaging in size about 3 x 5 ft.

Seventh Floor, North.

5 YEARS ON JOB, MAID, 60, SOLVES SERVANT PUZZLE

Mistress Gives Her Half of Answer to the Problem.

BY LEOLA ALLARD.

While the housewives are struggling with the servant problem, scrubbing their own floors and getting their food from the delicatessen that sells boiled pig's feet, Mary Newman is looking through her spectacles. Mary is the maid who put the serve in servant, and she hasn't changedp places in thirty-five years. She's past 60 now, and the help wanted column does not fascinate her.

But Mary says she wouldn't have been the ideal servant, if Mrs. Mabel Atkinson, member of the Austin Woman's club, hadn't been the ideal mistress. Mrs. Atkinson lives at 4451 Marshall avenue, and today she and Mary are ready to tell the world why the modern servant is a failure.

Religion First Requisite.

"Girls must have religion to be a success at anything," says Mary, "and I never saw a good servant who didn't go to church. Then these city girls don't make good maids. Their mothers let them run the streets, and they don't know what a clean, orderly, attractive home is, much less how to keep one that way. The girls without higher education, who would make good servants, run the streets and hang around moving picture shows and want to be movie actresses. They consider home a place they can go to—when everything else is closed up.

"It's the small town girl, or the girl on the farm, where home making is considered worth while, who makes the ideal servant. She is contented to sit and sew or read when her work is done, and instead of expecting folks to do things for her always, she gets her pleasure out of serving others.

"I came to Mrs. Atkinson's home to live for her father and mother thirty-five years ago. I had lived in Janesville. When I came they said: 'Mary, make yourself at home.' That started my service here. When Mr. and Mrs. William Keys died, they didn't forget me. Mr. Keys left me a bond and I have an income from that. Mrs. Atkinson has a son and I know I love him as much as if he were mine. I know I have a home for the rest of my life."

The Mistress' View.

Mrs. Atkinson said of Mary: "We hired Mary years ago when wages were from $2 to $3 a week. She doesn't get as much as the modern maid now, but, of course, we have raised her from time to time. When she is ill I always care for her as if she were one of the family. When she looks tired, I tell her to rest and help her with the work. Now that she is getting older and cannot stand so much, I send out most of the laundry and help more than I used to with the cleaning, especially at house cleaning time.

"If my son stays out late, Mary worries more about him than I do. There is no perfect service without love. A servant you love, who loves you, is going to take an interest in your home, what you eat, and how comfortable you live. There is never a holiday that Mary and I do not remember each other with gifts. Now and then—not often—I bring Mary a new pair of stockings or some little remembrance when I go shopping.

Says Problem Is Solved.

"The littlest things are what make life happy or miserable, for all of us. Servants are like any one else. The women who make them eat the leavings, sleep wherever they can poke them away, and never consider their comfort, cannot expect to get any more than they give. Mary and I have solved the servant problem."

SERVANT SOLUTION

Maid and Mistress Give Answer to Problem.

Mary Newman
Mrs. Mabel Atkinson

FUR DEALER SHOT BY ROBBERS AS THRONG PASSES

Victim Gives Battle at Door of Store and Bandits Flee.

Scores of shoppers were looking in store windows and neighborhood folk were enjoying an after dinner stroll through the brightly lighted business district, when an automobile with three men stopped last night at 7:30 o'clock in front of the women's clothing and fur store of Jacob Kane, 539 East Forty-third street.

The bell attached to the front door tinkled in the little workroom in the rear, where Kane was mending a garment, and he hurried out to greet his supposed customers. One of them aimed a revolver at him, and ordered "Hands up."

Robbers Fire and Flee.

Kane tried to seize the revolver. The robber fired three times, one bullet lodging in Kane's left breast. The three men ran out to the automobile and sped east, turning north in Champlain avenue. Excitement bordering on panic swept the neighborhood.

No uniformed policeman was to be found. It was explained later that few could be spared to travel beats last night because of election day duties. A passerby, Edward Harrang, of 4342 Forrestville avenue, performed the duties of bluecoat.

Entering the store, he questioned Kane, telephoned the South Wabash avenue station, and then had Kane removed to the Lakeside hospital, where Dr. C. E. King stated late last night that he would probably recover.

Police Heads on Job.

The Wabash station sent out a general alarm and within thirty minutes there arrived at the scene Chief of Police Garrity, Chief of Detectives Mooney, Lieut. Michael Hughes of the bureau, and Detective Sergeant Michael Grady and the homicide squad. A dozen automobiles toured the district for hours, but could obtain no trace of the robbers.

Kane supplied excellent descriptions of them. The police believe they comprise a band that has been specializing in the robbery of fur stores on the south and north sides for the last month.

Capt. Michael Lee announced at midnight that in a cleanup of his district six men had been taken into custody and were being held at the South Wabash avenue station for questioning concerning the shooting. He would not disclose their names.

Rob Filling Stations.

Two men drove up to the Standard Oil filling station at Southport and Diversey avenues last night in a Marmon car bearing the license number 203562. They held up the manager, Patrick J. Butler, 1645 Addison street, and forced him to open the safe. Butler handed out $17. There was $100 left. The robbers were satisfied, and to show their gratitude, they left with him a check for $150 which they had taken, half an hour before, from J. H. Addon, 1423 Michigan avenue, manager of the Standard Oil filling station at Sixteenth street and Albany avenue.

The license number on the car was issued to Anthony Quitsow, 1036 Dakin street. But he said his auto had not been stolen, had not been out of the garage all night, and not a Marmon, but a Velie.

CASHIER ROBBED $48,000 IN OWN FIRM'S BUILDING

Archie Squire, cashier of the wholesale grocery firm of McNeil & Higgins, 301 East Grand avenue, was robbed of $1,000, $27,000 in money orders, and negotiable securities, and $20,000 in non-negotiable checks yesterday afternoon on a stairway in the building occupied by the firm. Two young men, neither of them 20 years old, according to Squires' description, committed the robbery. They escaped in an automobile, which was waiting for them.

GREER COLLEGE OF MOTORING.
Learn driving, repairing, selling; actual practice; day or evening classes. Booklet D free. 1519 Wabash. Phone Cal. 3037.—Adv.

The "Grip and Crescent" Brings Content

Wearing the U. C. T. button instills confidence.

Because of the organization's nation-wide reputation, it is the Commercial Traveler's best credential.

It assures you courteous attention in hotels; agreeable companions while traveling; cordial assistance when needed.

And the knowledge that you are insured—at cost—enables you to concentrate on your work without worry.

For information or membership

"Ask the Man Who Wears the Button"

Walter D. Murphy, *Supreme Secretary*
The Order of United Commercial Travelers of America
Columbus, Ohio 555 Subordinate Councils in All Cities

Annual November Sale

Leschin Coats

The unusual values of our Special Sale of Fine Coats are strikingly illustrated by three large assortments, marked

$55—$75—$95

These groups comprise distinctive and original coat fashions, attractively developed in a wide range of wanted fabrics, many of them richly trimmed with fur or embellished with brocades. The known quality, character and charm of LESCHIN Coats give particular interest to these November sale offerings at all prices from $55 to $495.

LESCHIN Inc.
318-320 So. Michigan Avenue

The STORE for MEN

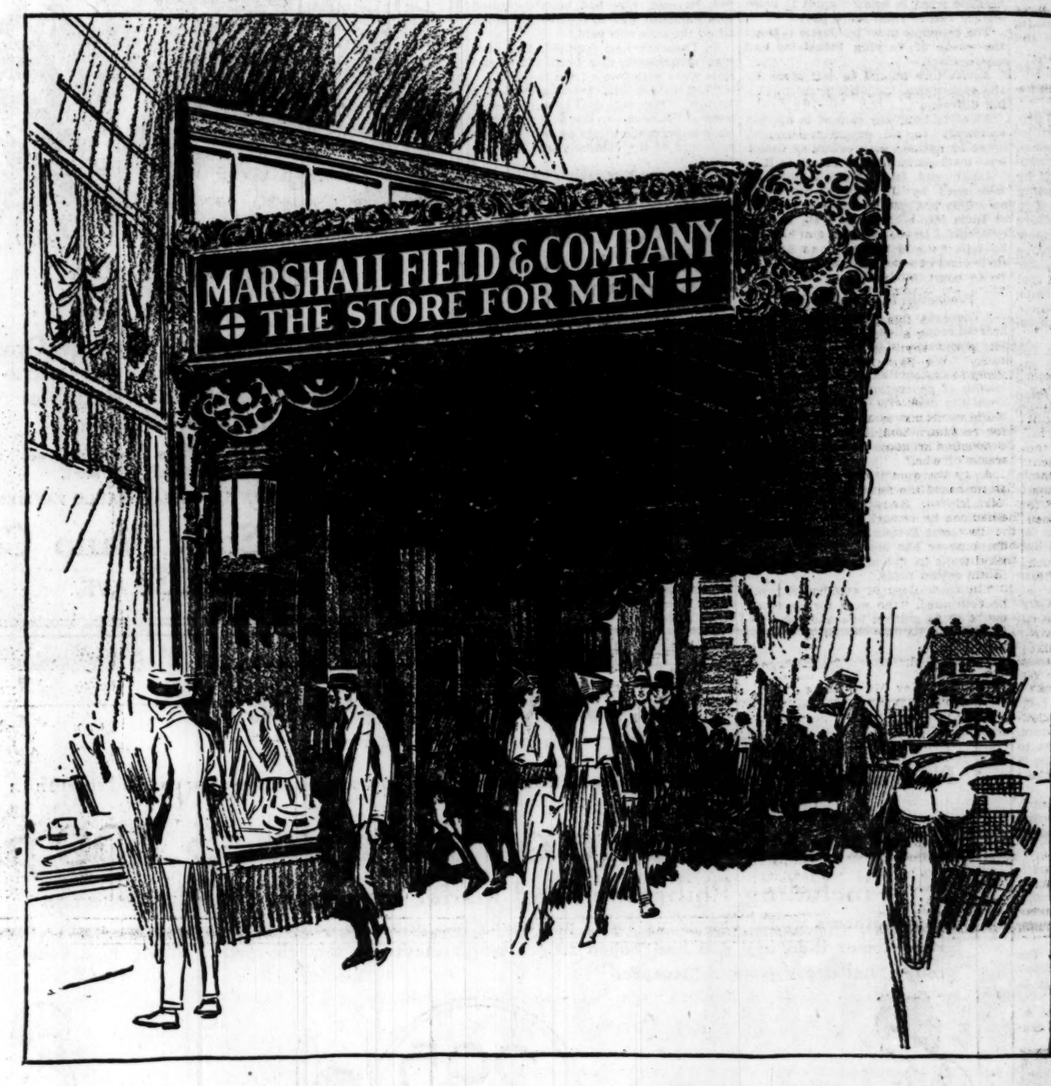

WASHINGTON STREET, opposite our Main Store, showing the doorway to *The* STORE *for* MEN—*a separate store in a separate building*—the entrance to the sphere of man's dress; where women as well as men may shop with confidence in quality.

MARSHALL FIELD & COMPANY
THE STORE FOR MEN
A Separate Store in a Separate Building
SOUTHWEST CORNER WABASH AVENUE AND WASHINGTON STREET

Golf Clothes, Riding Clothes, Hunting, Fishing and Motoring Clothes of every description in our Specialty Clothing Section
FOURTH FLOOR

RIOT JURY URGES RACE SEPARATION BY AGREEMENT

Troubles Here Laid to Hoodlums; Younger Police Urged.

Race segregation by agreement is one solution of Chicago's race problem that is advanced in the report of the coroner's jury which investigated the race riots, made public yesterday. Quick punishment of the guilty, regardless of color, also is urged as a remedy.

The report, which Coroner Hoffman will present to the county board with the request that it be printed and distributed throughout the city, is based on testimony by 450 witnesses, which resulted in twenty men being held to the grand jury on charges of murder and manslaughter.

Accompanying it is a sworn statement by the coroner, which fixes the number of race riot deaths at thirty-eight—fifteen white and twenty-three colored persons. The coroner states this is done to set at rest rumors and reports of a much larger toll.

Isolation as Unrest Cure.

Concerning race segregation, the report says:

"If the movement of the colored people to white neighborhoods was an invasion it was a necessary invasion, because of the deplorable living conditions. The correction of the evil by enlarging living quarters and placing them in better sanitary state would in part solve the difficulty. We believe voluntary segregation would follow and to a considerable extent remove one cause of unrest. This is a matter that might be considered by the real estate board; by improvement clubs and organizations of property owners on the south side, and by the health department."

In a separate signed statement the Rev. J. P. Brushingham, one of the jurors, personally champions segregation by agreement. "Let the leaders of both peoples come together and for the general good agree to dwell apart," he urges.

"Pay Policemen More."

The jury in its report recommends the enlargement of the police department, it improvement by retiring "superannuated and incapacitated" members on pension, to give room for younger men, and more pay for policemen.

A permanent "homicide squad" also is urged.

In commenting on the report Coroner Hoffman said: "I consider it an intelligent and sane review of a serious problem.

"The colored man is here to stay. His labor is needed in Chicago. We must not have any more race riots.

"I believe the sensible people of both races can solve the problem by eliminating the most dangerous factors.

"One thing the jury report seeks to impress upon the people of Chicago is that it is their duty to remain in their homes when riots occur.

"I am going to suggest that each patrol wagon be outfitted with a camera, to be used in taking pictures of the crowds at riots."

Riots Work of Hoodlums.

The jury in its summary brands the riots as "the pastime of hoodlums, from whose ranks come the automobile thieves; the automobile bandits, and the footpads."

"The fact that a majority of the victims of both races were robbed alone warrants the conclusion," it is pointed out.

No criticism of any department of the city or state government is contained in the report.

48 HOUR WEEK OR 8 HOUR DAY, UP TO CONFERENCE

British Cabinet Man Advises Former; Says "Work."

BY ARTHUR M. EVANS.

Washington, D. C., Nov. 4.—[Special.]—G. N. Barnes, member of the British war cabinet, told the international labor conference today that the part workers played in the war entitles them to a shorter working day, but that labor in its turn owes it to the world to roll up its sleeves and tuck in for the largest possible production of goods. A better organization of industry, he set forth, is the key.

The forty-eight hour week rather than the eight hour day was advocated by Mr. Barnes.

Gino Baldesi of Italy, Leon Jouhaux of France, workers' delegates, and others joined in calling for extended discussion, and tomorrow afternoon was set as the time for opening an international polyglot debate over the relative merits of the eight hour day as against the forty-eight hour week.

Summary of Barnes' Suggestions.

Among the ideas set down by Mr. Barnes were these:

A basic eight hour day, with additional pay for overwork, will not do, because what is being sought is more leisure rather than more pay.

The principle must be elastic to meet the needs of varying industries and emergencies.

Agriculture should be left alone by the conference, its labor problems being different.

An eight hour day cannot be applied uniformly to all countries—tropical lands or nations with primitive industrial methods cannot be bound to it.

Japan and India were specifically mentioned by Mr. Barnes as being on a different plane. "To bring Japan or India into competition with Europe or America on the same level of hours," he said, "would be simply to destroy their mass of industry and to try would be to court failure.

Production the Present Need.

"There is due from labor wholehearted coöperation in the largest possible production of goods," Mr. Barnes said. "We have gone through five years of destruction. The accumulated wealth of generations has been blown from the cannon's mouth. What the world needs now above everything else for reconstruction is the most ample production of goods to make good the waste of war."

As to the question of overtime, Mr. Barnes said the need for it was much exaggerated. He rather astonished the delegates by remarking:

"In Great Britain, so far as I know, there never has been an hour's overtime work in the whole last century in the cotton trade.

"In these days of standardization," he continued, "the need for overtime ought to be getting less and less."

PAN DIRECTORS' 'UNDER THE ROSE' RESOLUTION READ

Motor Firm's Head Could Buy $10 Stock for $5, U. S. Alleges.

S. C. Pandolfo, president and promoter, could buy stock in his Pan Motor company at $5 a share while the public paid $10 for the privilege, according to evidence injected by federal prosecutors into the fraud trial before Judge Landis yesterday.

An "under the rose" resolution made by directors of the company was also read to support the prosecution's contention that the concern had attempted to evade provisions of the "blue sky" law in its stock selling scheme.

Ralph Olson, president of the First National bank of St. Cloud, Minn., testified that on May 31, 1918, a deposit of 100,000 shares of Pan stock had been made by John Barritt, vice president, to the account of Mr. Pandolfo. A personal note of the promoter's for $500,000, he said, also had been deposited and Pandolfo was to receive the stock when the note was paid.

In December, he declared, this plan was abandoned, and both stock and note were withdrawn from the bank.

"Let me get this," interrupted Judge Landis. "Has this deal been discussed before? It seems to me that a plan of such importance would be discussed by members of the company and all concerned."

"It was not kept secret," denied Mr. Barritt, "but it was not widely discussed."

ILLINOIS LEGION ENVOYS LEAVING FOR CONVENTION

Illinois delegates to the first national convention of the American Legion will begin leaving for Minneapolis tomorrow. In the time that will elapse between Friday and Monday, the opening day of the convention, they expect to have Chicago "inched" for the next convention city.

Illinois will have one of the strongest delegations in attendance, and it is possible Chicago will emerge with a good share of the honors to be given out.

Headquarters of the Illinois delegation will be established at the Nicollet hotel in Minneapolis tomorrow by Earl B. Searcy, state secretary. Among the prominent Chicago delegates are Col. Milton Foreman, Maj. A. A. Sprague, Capt. Marshall Field, Lieut. Col. Walter J. Fisher, and Arnold Joerns.

DAILY EXPRESS SERVICE BY AIR, PLAN OF U. S.

Plans to Fly Between New York and Here by Spring.

A daily express delivery service via air between Chicago, New York and intermediate points is the plan now under consideration by the government as a means of increasing the efficiency and utility of the present aero mail service.

The project was discussed yesterday at a conference between postoffice officials, members of the south park commission and officers of the Chicago Association of Commerce. That the undertaking will be a successful reality before next spring appeared to be the unified opinion of the representatives.

Planes Being Built.

According to the plan, the express service will be conducted in conjunction with the aerial mail delivery. Several large Martin bombing planes are now said to be under construction by the government which will enable both mail, express and valuable bank papers to be carried between New York and Chicago in ten hours.

The south park commission, it is understood, will give its consent for the enlargement of the landing field and hangars in Grant park.

The new machines will be equipped with two 400 horse power Liberty motors capable of making a speed of 125 miles per hour. The cost of each plane is estimated at $40,000.

To Buy More Machines.

Several Thomas Morse machines also will be brought into service as the traffic increases. In addition a number of 3,000 pound planes with a wing spread of 105 feet will be purchased.

The American Railway Express company will use the service principally for carrying valuable papers and large amounts of money and jewelry. Each of the planes will be equipped with a strong box in which the valuables will be carried.

The Chicago Association of Commerce will keep step with the advance of aviation by laying out five landing fields around Chiago for commercial planes. They will be in use early next year.

vose

The Vose Name on an Upright, Grand or Player Piano Is Proof the Instrument Is Legitimate, Reliable and High Grade.

Vose Pianos Have Been Manufactured and Sold for Sixty-eight Years.

CATALOG ON REQUEST REASONABLE PAYMENTS

Vose & Sons Piano Co.

Established 1851

309 SO. WABASH AVE.

Make your clothes cost less

YOU can reduce the cost of clothes, even when you pay more than usual for them. "Cost" means the service you get, not the price you give.

Clothes like ours are low-priced when you consider the months of wear you get. Satisfaction or money back

Hart Schaffner & Marx

Mandel Brothers

Lingerie shop, third floor

Plans laid months ago—negotiations conducted in a lower market—now reach fruition in a

remarkable sale of lingerie—5,800 pcs.

—including Philippine hand made, hand emb'd night dresses

Manufacturers would charge us today practically the price we quote to you—one price—the same price—lower than any you had hoped to see on garments of this character: 2.95. Five principal groups, and every group a "feature."

Group A—Philippine hand made night dresses at 2.95

Fashioned of the sheerest materials, entirely hand sewed, hand embroidered in elaborate floral patterns, and ribbon trimmed; made in accordance with our own designs, to fit the American figure. Three styles illustrated.

Group B—Satin bodices in many handsome effects, 2.95

—of finest quality satin and beautifully trimmed; with ribbon shoulder straps; some with tailored top; plain, or trimmed with lace and ribbon. Many of the bodices have georgette top, some with hand embroidery. Three are pictured.

Group C—Silk bloomers at last season's price, 2.95

—about present day cost. A desirable model with elastic at knee. The value is unusual.

Group D—Envelope chemise, with lace and net, 2.95

Sheer chemise in armhole style; many trimmed with a combination of net and lace, the most recent fashion.

Group E—Flannelette sleeping garments at 2.95

Night dresses of flesh colored domet with allover bluebird design; high neck and long sleeves; 2.95.

Also two-piece pajama suits of soft, warm flannelette in all-white or assorted stripes; 2.95. *Third floor.*

This sale will afford signal advantages to those bent on earlier Christmas shopping.

In About Ten Years From Now

you will be meeting prosperous men and women who will boast they got their start on the road to success by saving for Liberty Bonds—and kept on saving.

Hang on to your Liberty Bonds. Keep your savings account growing and you will have no reason to envy them.

Open Saturday afternoons and evenings, also Monday evenings.

Savings Department
33 W. Madison Street

UNION TRUST COMPANY
CHICAGO
A BANK OF STRENGTH AND CHARACTER

SLIP COVERS

SPECIAL SALE

for this week only. Slip covers in linen striped damask. Number of patterns to select from. Take advantage, as prices are going up.

Randolph 5460

Call, write or phone and our man will call with samples.

Chicago Slip Cover Co.

1424 Stevens Building

This store is the home of
Hart Schaffner & Marx stylish all-wool clothes

Maurice L Rothschild

Southwest corner Jackson and State

Sautoir Watches

Beautiful platinum pendant watches encrusted with diamonds and sapphires and diamonds and emeralds, suspended from a black silk cord, with a diamond slide. The accuracy of the movements in these watches makes them practical as well as ultra-fashionable.

$875 and Upward

Sincere Personal Service

LEWY BROTHERS COMPANY

Jewelers

STATE AND ADAMS

IOWA FARM MORTGAGES

IOWA farm mortgages are today recognized as among the wisest forms of investment. ALLFREE Iowa farm mortgages are notable for their safety and liberal yield. Let Iowa's rich lands earn dividends for you.

Let us send you particulars and interesting booklet.

H·B·ALLFREE Inc.
NEWTON, IOWA.

MAKES YOU HEAR SUCCESS AND HAPPINESS

DEAF

IT'S AS EASY to correct hearing as it is eyesight and equally absurd. Let us Price $5 00 Information Free The Hyglophone Co. 29 E. Madison St. Chicago, Dept. 78

WITHDRAWAL OF RED CROSS FROM EUROPE, IS PLAN

Peace Time Program Will Continue Aid, However, to Siberia.

[BY A STAFF CORRESPONDENT.]

Washington, D. C., Nov. 4.—[Special.]—The peace time program of the Red Cross, in support of which the American people are being asked to renew their membership for 1920 and contribute $15,000,000, will be carried out principally in the United States.

While holding itself ready for instant relief service in time of public disaster at home or abroad, the organization is withdrawing from Europe as rapidly as possible, its activities, outside of Siberia, Poland, northern France, and parts of Belgium, being confined to the distribution of supplies purchased and turned over for distribution by the army, and to the establishment of health units.

Spends $400,000 a Month in Siberia.

Because of the presence of American soldiers in Siberia and the increasingly desperate conditions prevailing there, the Red Cross is spending about $400,000 a month in that country, and supply stations are being maintained in northern Russia. Relief work, especially among children, is still carried on in Poland, Serbia, Belgium, and France.

In Italy its work is almost entirely confined to the relief of relatives of men who served in the American army.

Program for Work in U. S.

Plans for the coming year's work in the United States include a campaign for the promotion of public health and for the extension of the country's nursing resources, the broadening of Red Cross home service, the money relief in this connection alone to families of soldiers and sailors amounting at present to more than $500,000 a month; the completion of relief measures for the victims of the war, and preparation to fulfill duties laid upon it as the official volunteer relief society authorized to aid the army and navy.

Nurses are to be assigned to small communities and classes started in hygiene, home nursing, and search for tuberculosis and other preventable disease, thus extending the work to rural communities.

Until demobilization is completed, and after, the Red Cross military relief organization will continue to function. Sixty thousand service men still in the military hospitals, many crippled for life, require attention in hospital, home, and motor service.

Deneen Aids Campaign for Hospital Funds

Former Gov. Charles S. Deneen and Capt. Nightingale put some pep into the campaign of the Greater Evangelical Deaconess hospital for $250,000 when they made appeals to help save the babies of Chicago at a luncheon held at the Hotel La Salle yesterday. Mrs. J. A. Kern, executive manager of the campaign, announced that the building fund had reached a total of nearly $37,000.

"FAIR PRICE" LIST AND PROFITS

THE price list released by Maj. A. A. Sprague of the "fair price" committee is appended. It shows the kind of article, grade, wholesale price, maximm margin, maximum fair price, and the maximum percentage of profit figured approximately. The latter figures were not supplied by Maj. Sprague.

Article, Kind, Grade.	Wholesale price, cts. per lb.	Max. margin, cents.	Maximum fair price, cts. per lb.	Max. pct. of profit, approx.
Beans—Medium, Domestic	8 -10	3	11 -13	37
Beans—Medium, Imported	7½- 9½	3	10½-13½	40
Butter, tub—Fresh creamery, Good table	69 -70	7	76 -77	10
Butter, tub—Fresh creamery, Cooking	65½-66½	7	72½-73½	10
Corn—Canned, No. 2 Standard	11½-13	4	15½-17	35
Cornmeal—Bulk, Granulated	3½- 5½	1½	5½- 6¾	41
Eggs, doz.—Cold storage	55	7	62	12
Eggs, doz.—Strictly fresh	67½	7	74½	10
Flour, lb.—Wheat, in original packages	.063-.068	1	.073-.078	15
Flour, lb.—Rye, in original packages	.04- 5½	1	.05-06½	25
Milk, 6 oz.—Evaporated	6 - 7½	2	8 - 9½	33
Milk, 16 oz.—Evaporated	14 -15	3	17 -18	21
Oats—Bulk, Rolled	4½- 5½	2	6½- 7½	44
Peas—Canned, No. 2 Standard	11 -13½	4	15 -17½	36
Rice—Broken	8½-10	3	11½-13	32
Rice—Blue Rose	13 -14	4	17 -18	30
Salmon—Canned, No. 1 tall pink	21 -23	5	26 -28	23
Sugar—Granulated [bulk]	11 -12	1½	12½-13½	13
Tomatoes—Canned, No. 2 Standard	11½-13½	4	15½-17½	34

FAIR PRICE LIST ISSUED; GRANTS HIGHER PROFITS

Margins Run from 13 Up to Maximum of 44 Per Cent.

The first real "fair price" list, showing cost of staples to grocers and the margin of profit allowed the retailer, was given out yesterday by Maj. A. A. Sprague, head of the "fair price" committee.

The figures will be used by United States District Attorney Clyne to determine what charges are reasonable as defined by the Lever food control act, and violations of the statute by higher prices will be punished under the federal law, according to Maj. Sprague.

A study of the chart shows that in some cases grocers are allowed higher margins of profits than competition has in the past allowed him.

Increased Margin on Sugar.

The margin on sugar, for instance, is 1½ cents a pound. In addition to giving the 1½ cents profit on sugar, Maj. Sprague increased the figure which the wholesaler may charge, so that the article will now retail for 13½ cents. The latest previous figure allowed by the government was 12 cents a pound.

Maj. Sprague explained this by declaring that increasing the wholesaler's margin would allow Illinois dealers to compete with those of other cities, who have been paying the higher figure. It will alleviate, but not eliminate, the shortage in Chicago, he said. It is the death knell of the government's campaign to keep the cost of sugar down.

Profits Up to 44 Per Cent.

Figured on the amount paid for the article, the percentage of profit contained in the margin allowed by Maj. Sprague runs up to 44 per cent. This figure is attained on rolled oats. Beans, imported, show a margin of 40 per cent. Peas have a margin of 36 per cent.

Other percentages in canned foods are: Rice, 32; milk, 33; corn, 35; tomatoes, 34, and salmon, 23.

The margin of profit, figured in percentage, is lower on the quick selling staples, such as sugar, butter, and eggs. Sugar shows a margin of 13 per cent, butter, 10, and eggs from 10 to 12.

When asked whether he thought the percentages were fair to the public with a range of from 30 to 44 per cent on dry vegetables and canned goods, Maj. Sprague refused to comment.

Army Store to Close.

The army retail store in the Siegel-Cooper building will go out of business Nov. 14, according to Col. Ballard Lyerly, superintendent. The announcement contained a warning to Chicagoans to "do their shopping early," therefore.

FALLS 40 FEET INTO LAGOON.

Tony Todorosa, a wrecker employed in the razing of the Lincoln park lagoon high bridge, fell forty feet into the water yesterday when a cement block on which he was standing gave way. He was rescued and taken to Alexian Brothers' hospital, where it was said he would recover.

RED CROSS FUND HITS $200,000 MARK IN CITY

Boats and Autos Are Visited in Drive for Members.

When Frank O. Wetmore, chairman of the Red Cross campaign for $1,000,000 in subscriptions, read the returns yesterday he estimated the total already was close to $300,000. The roll call drive for 500,000 members was conducted with great vigor by 5,000 women workers, who were too busy to send in detailed reports of their achievements.

The biggest donation of the day, $35,000, came from Sears, Roebuck & Co. Montgomery Ward & Co. contributed $15,000, one-half of which is to go to the credit of the Chicago campaign and the rest to other cities in the central district.

Other subscriptions to the fund campaign included: $5,000, J. V. Farwell, Hart, Schaffner & Marx; $2,000, U. S. Stockyards and Transit company; $1,500, Fairbanks, Morse & Co.; $1,000, United States Gypsum company; Stanley Field; $600, John A. Spoor; $500, Potter Palmer.

Band to Parade Today.

The Chicago band, with a detail of mounted police, huge American and Red Cross flags, and a color guard of soldiers, blue jackets, and marines, will parade the loop this morning in aid of the roll call campaign.

Warns of Imposters.

"Beware of Red Cross imposters," was the warning issued by John W. Champion, secretary of the roll call campaign. According to Mr. Champion, several instances of unauthorized solicitation for funds have been reported.

"Fraudulent solicitors will be severely dealt with," he declared. "All accredited workers are equipped with credentials and enrollment cards. If any one is suspicious of women purporting to represent the Red Cross, a report should be made to campaign headquarters, 230 South Clark street."

Adopting as their battle cry, "A Red Cross button on every coat lapel in Chicago," workers during the day extended their activities to include motorists and the crews on various river craft.

Lowden Aids Drive.

Gov. Lowden issued the following appeal:

"The whole world knows and applauds the great work the American Red Cross did during the war. The war is over, but the need of the Red Cross did not end with the command, 'Cease firing.' There are wounds to be bound up; there are ravages of war to be repaired.

Just as our muster rolls were the measure of our strength in establishing peace, so will enrollment in the Red Cross be a measure of our purpose to preserve the ideals for which we fought."

SEEK $2,000,000 AS JEWISH FUND GOAL IN CHICAGO

The Chicago Jewish relief committee will continue to accept subscriptions to aid the war victims of eastern and southern Europe until the $2,000,000 mark is reached, it was announced yesterday. The drive already has netted more than $1,750,000—a quarter of a million above the original quota.

"In no respect will the task of clearing up odds and ends in our campaign be allowed to interfere with the present Red Cross drive, the splendid purposes of which we heartily indorse," said the campaign chairman, Col. Abel Davis. "In fact, a considerable number of our leaders and workers already have pitched in to help put the Red Cross 'top over the top.'"

Among the relief fund contributions made public yesterday were:

$5,000.

Mrs. Gustavus Swift. F. Charles H. Swift. International Harvester Co.
Harry Hart. Illinois Trust and Savings bank. Standard Oil Co.

$3,000.

Englewood Jewish War Relief Com.

$2,500.

J. V. Farwell Co. Morris & Company.

$2,000.

Joseph T. Ryerson & Son. John Magnus & Co.

"JIMMY" MARKHAM HURT BY FALL.

James Markham, secretary to Chief Garrity, suffered another attack of illness yesterday afternoon while entering the La Salle street entrance of the city hall on his way to the chief's office. In falling his head struck the marble floor and two of his upper front teeth were knocked out. He was revived and taken to his home at 4241 Sheridan road.

See announcement

Tomorrow, November 6

ADDITIONAL WEAR

Process Leather Soles wear three times as long.

Ask Your Shoe Dealer

SPECIAL THIS WEEK

THE ALSACE

Style No. 5015, With Mode Kid Top

Style No. 5017, With Southern Gray Top

$10.25

Boots for Discriminating Women

You can have button boots again now—button boots with glistening patent-leather vamps, tops of different colors, and lovely pearl buttons. Come in and see this beautiful long-lined new model investing your foot with the trim slimness of a young girl's. Elegance at a reasonable price!

Walk-Over

SHOE STORES

Men's and Women's Shoes
131 S. State St.

Men's Shoes Only
14 S. Dearborn St.

Women's Shoes Only
4700 Sheridan Rd.

Men's and Women's Shoes
Elgin Store, 21 Douglas Ave.

How many of these delicious Del Monte Products do you know?

From the world's finest orchards and gardens they come to you with all their sun-ripened freshness and delicacy of flavor—more than a hundred delicious varieties—to make appetites glad every day in the year.

Only the most favored sections of sunny California can grow such luscious fruits and vegetables—and only DEL MONTE methods and skill and care can preserve their wonderful flavors with all their natural delicacy and charm.

It takes men who have made fruit-canning a life-long study—men who are pioneers in the business—like those who are behind DEL MONTE—to know how to pack a whole line of fruits, vegetables and food specialties; all delicious, all uniform in quality, unsurpassed in their flavor and appeal to the taste.

Prove their supreme goodness by serving DEL MONTE Fruits tonight for dessert, or for breakfast tomorrow. But be sure they're DEL MONTE. Look for the red shield on the green can when you want canned fruits and vegetables at their best. The DEL MONTE label is your guarantee of highest quality and finest flavor always.

THIS BOOK WILL HELP YOU—*"DEL MONTE Recipes of Flavor"*—contains 64 pages with over 500 simple and economical ways to serve canned fruits and vegetables in every-day meals. Send today for a free copy.

[Address Department N
CALIFORNIA PACKING CORPORATION
San Francisco, California

Del Monte

CANNED FRUITS, VEGETABLES AND FOOD SPECIALTIES

Here are just a few of the many DEL MONTE Products that you should know:

Peaches, Pears, Pineapples, Cherries, Berries, Plums, Asparagus, Spinach, Tomatoes, Catsup, Baked Beans, Tomato Sauce, Ripe Olives, Orange Marmalade, Jellies, Jams, Preserves and many other varieties.

DEMPSEY SIGNS TO DEFEND HIS TITLE MARCH 17

AGREES TO MEET JOE BECKETT IN NEW ORLEANS GO

Conditional That English Champ Beat Carpentier in Coming Battle.

Tribune Decisions

Decisions of The Tribune representatives are:

At Newark—Joe Benjamin beat Joe Welling [8]; Johnny Dundee knocked out Tommy Tuohey [5]; Augie Ratner beat Soldier Bartfield [8]; Benny Valgar beat Johnny Drummie [8].

At Waterloo, Ia.—Mike Dundee beat Tony Caponi [10].

At Tracy, Minn.—Johnny Noye knocked out Battling Thorpe [4].

Mobile, Ala., Nov. 4.—Jack Dempsey, world's heavyweight champion, signed an agreement in Mobile today to fight Joe Beckett, the English heavyweight champion, in New Orleans next March 17, according to announcement made here tonight by Dominick Tortorich, New Orleans fight promoter. The bout is conditional on Beckett winning his forthcoming fight with Georges Carpentier, the French champion.

The bout will be twenty rounds and Dempsey, Tortorich announced, will receive $125,000 as his share.

Dempsey Signs Quickly.

The champion affixed his signature to a contract after a conference between Jack Kearns, his manager, and Tortorich. The conference, it was said, was brief, and Dempsey quickly assented to the conditions and purse.

Beckett will meet Carpentier in December. Tortorich said that should Carpentier win, he would instruct his representative in London to attempt to sign a contract immediately for the French champion to meet Dempsey.

New Orleans., Nov. 4.— An offer of $75,000 to be posted in the form of a certified check as Jack Dempsey's end for a match here to defend his title against Bill Brennan, was announced tonight by Johnnie Abrams, promoter, following the receipt of advices that the world's champion heavyweight had signed an agreement in Mobile to meet Joe Beckett, the English boxer, here March 17.

The conditions are that Brennan wins his match with Tom McMahon of New Castle, Pa., which is scheduled in New Orleans, Dec. 1, and that Dempsey agrees to meet Brennan during racing season here.

MOORE TO FIGHT BURMAN.

Pal Moore, the Memphis bantamweight who gained an international reputation through his battles with Jimmy Wilde, champion of Great Britain, will enter the ring to battle Joe Burman of Chicago at Milwaukee on Thanksgiving day. While this match has not been officially announced, negotiations yesterday practically make it certain.

Moore is to split with his managers, Nate Lewis and T. Walsh, one week from tomorrow, the real reason for the split being that Moore refuses longer to be managed by men who also are managing Burman. It is understood that Moore, hearing talk of Burman's superiority over him, said to have been uttered by one of his present managers, has taken the bit in his mouth, severed relations with Lewis and Walsh and taken the business of matching himself with Burman into his own hands. The net result is the agreement to battle at Milwaukee.

No Match with Herman.

It was said last night that Moore had given up efforts to arrange a match with Champion Pete Herman at New Orleans on Thanksgiving day. Also that Moore had called off negotiations for a bout with Jabes White on Nov. 17.

Moore will not be managed by Bill Haack of Memphis, as has been hinted, but will in future undertake to manage his own affairs.

Kilbane Seems Loser in First Start in Politics

Cleveland, O., Nov. 4.—Incomplete returns at midnight indicate that Johnny Kilbane, featherweight champion pugilist, Democratic candidate for the city council in the First ward, has been defeated by Councilman A. R. Dittrick, Republican.

GASOLINE ALLEY—THE WORLD IS UPSIDE DOWN!

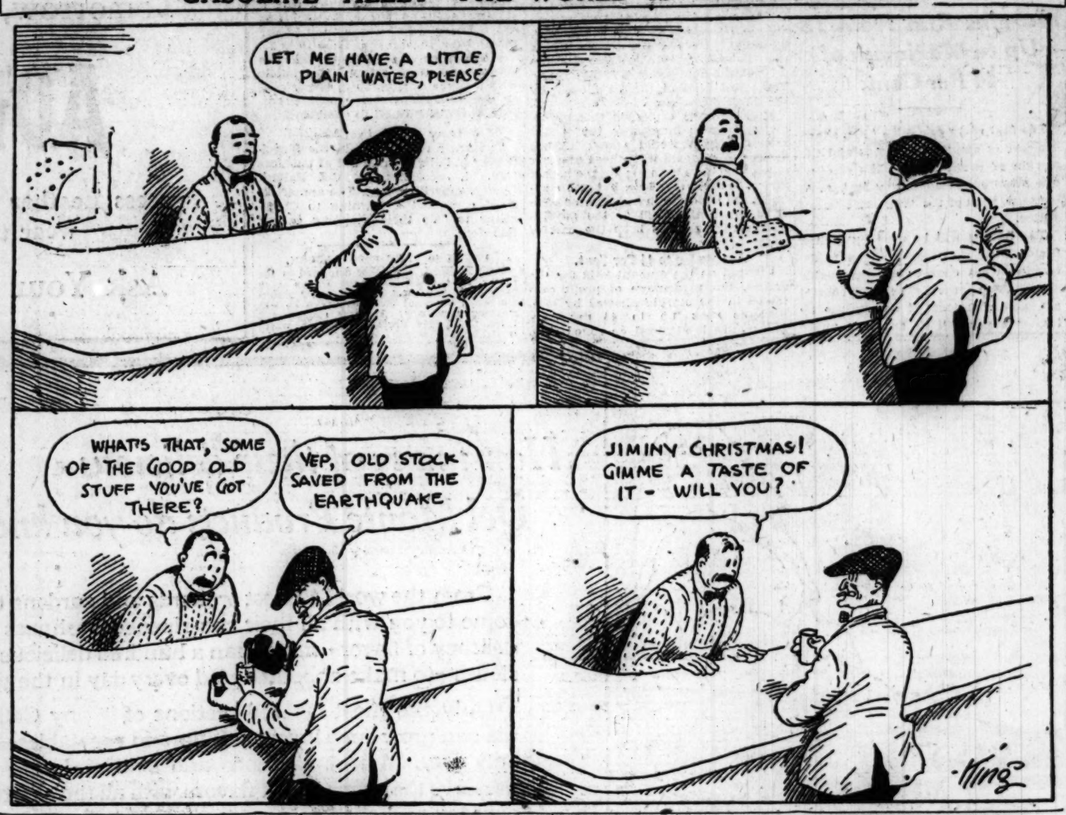

Here's a Brand New Excuse for Defeat in Squared Circle

BY RAY PEARSON.

This is a tale that might carry the caption, "The Elusive Hair."

It concerns the ring performance of a young lightweight, Johnny Schauer of Minneapolis, who staked his prowess against the skill of an eastern scrapper, Mickey Donley, in the arena of the Cream City Athletic club at Milwaukee the other night. This fellow Donley got the verdict over Schauer in ten rounds, but at no stage of the battle was the Gopher scrapper in danger of being put to sleep.

Left Hook Wins Bout.

As most of these battlers who come from the northwest have talent, and usually put up a great mill, it was necessary for Mike McNulty, manager of Schauer, to explain how it happened that Donley was able to peg Johnny many times and hard with a left hook. It didn't seem that Schauer could get away from that hook, which was the punch that won the battle for the easterner, who didn't essay anything else in the punching line.

McNulty didn't offer his explanation in the form of an alibi. He admitted that his boy had been outpointed, but he simply couldn't find the hair that made this tale possible.

Where Was the Hair?

When Johnny came to his corner at the end of the third round," said the manager, "he complained to me that he had a hair in his right eye which kept him from seeing that left hook that Donley was shooting at him. I opened the lamp wide to find the hair, but look as hard as I could I couldn't find it. If he had a hair in his eye, I certainly could have nailed it, for I couldn't let a little thing like a wisp of hair beat my boxer. But where was the hair? You can search me.

"After that, at the end of nearly every round, Schauer told me that the hair was bothering his vision. But I couldn't locate it, and Johnny was beaten. After this I'm going to pay a lot more attention to hair when my boxers perform."

JOE BENJAMIN BESTS WELLING IN LIVELY MILL

Newark, N. J., Nov. 4.—[Special.]—Joe Benjamin of California, coached by Champion Benny Leonard, outpointed Joe Welling of Chicago tonight in an eight round bout. He fought consistently and often rocked Welling with heavy rights in the third and fourth rounds after Welling had been rendered shaky from rights to the jaw.

Welling started the fifth round with a smashing right to Benjamin's jaw, but the latter bobbed right back with a retaliation. Welling missed several leads and then Benjamin, getting inside his rival's defense, crashed home two stiff lefts and as many crushing rights which had Welling groggy. Welling, however, came back with a concentrated attack on Benjamin's stomach and carried off the laurels on the two rounds.

Johnny Dundee of New York scored a technical knockout over Tommy Tuohey of Paterson, N. J., in the fifth round of their bout, scheduled for eight rounds. Dundee, who weighed 131 pounds, dropped his opponent twice in the fifth before the referee stopped it. Tuohey weighed 137 pounds.

Augie Ratner of New York, 154 pounds, outfought Soldier Bartfield of New York, 149½ pounds, in eight rounds.

Benny Valgar of France shaded Johnny Drummie of Jersey City in another eight round bout. Valgar weighed 127½ pounds and Drummie scaled 133 pounds.

NOYE KNOCKS OUT THORPE.

Tracy, Minn., Nov. 4.—Johnny Noye of St. Paul tonight knocked out Battling Thorpe in the fourth round of their scheduled ten round match.

Billiard Notes

SMITH surprised the fans at Bensinger's Monroe street room by defeating Dick Forrey, 44 to 38, in the three cushion tournament. Smith had three runs of 4 and Forrey one. Getz and Tracy play tonight.

In the rapid fire pocket tournament at Bonner & Smith's, B. Carter, D. Landon, and E. Brown finished as named in the prize list.

* * *

Scoring 166 points in his last six innings, Champion Dave McAndless defeated Bob Lord, 250 to 76, in the balk line tournament at Mussey's. He had runs of 19, 24, 27, 31, 33, 36, and 54, and averaged 15⅝. Lord had high run of 23. Collins and Barrett play tonight.

* * *

At the Kieckhefer Recreation room, Morin defeated Bauser, 50 to 24, and Kieckhefer defeated Vos [25], 50 to 23. Games will be played today at 4 and 8 o'clock.

* * *

In the Snooker tournament at Mussey's Richards defeated Pits, 161 to 107; Kennedy defeated King, 110 to 108; Fredericks defeated Plummer, 122 to 21.

* * *

Tom Foley's room has been picked for the semi-final matches in the loop section of the Illinois State Pocket billiard championship. On Saturday night from ten to twelve players who have won the championship of their respective rooms will play down to determine the winner of the loop section. Each game will be at 75 balls, the player scoring most balls winning.

At Foley's room Rourke defeated Miles [31], 27 to 27. De Lorme and Mann play tonight.

C. A. A. TO SEEK NATIONAL A. A. U. EVENTS FOR 1920

Puts In Bid for Swimming and Track Contests at Boston Convention.

In pursuance of its policy to encourage athletics in the small clubs, the Chicago Athletic association, through the chairman of its athletic committee, John L. Barchard, will go east to bid for a number of National A. A. U. junior indoor track and field championships at the annual convention of the national body in Boston on Nov. 15 and 16.

It has been the custom of the National A. A. U. to split these events among various clubs. After a conference with Physical Instructor Martin Delaney, it was decided to ask for the fifty yard dash, fifty yard high hurdles, running high jump, standing high and broad jumps, and sixteen pound shot put. These events can easily be held in the Cherry Circle club's gymnasium and should prove a magnet for the small club athletes in and around Chicago.

Want Senior Title Meet.

In addition to bidding for the junior events, the Cherry Circle will make a strong bid for the National A. A. U. indoor senior track and field championships. If these events are awarded to the C. A. A., they will be decided in either the Coliseum or the old skating rink on the north side, which has been converted into an armory.

The club's athletic committee also has given Chairman Barchard power to bid for the following National A. A. U. indoor swimming championship events: 50 and 100 yard swims, 150 yard back stroke, 200 yard breast stroke, fancy diving, and water polo. The junior indoor 500 yard swim and fancy diving also will be asked for.

Seek Outdoor Swims.

Appreciating the interest shown in outdoor swimming in recent years, Chairman Barchard will bid for the following outdoor senior championship contests: 100 yard swim, free style, straightaway; 440 yard swim, and high diving. He will also ask for the junior high diving championship.

Rupture of an Artery Causes Death of Boxer

Milwaukee, Wis., Nov. 4.—A rupture of one of the arteries feeding the brain, causing a cerebral hemorrhage, resulted in the death of Tommy Perry, according to Coroner S. N. Franklin, following a post-mortem examination.

Perry collapsed in the tenth and last round of his bout last Friday night with Sammy Marino, following a light blow to the jaw. There was no fracture of the skull. An inquest will be held Thursday morning.

Dope on the "Ponies"

Today's Selections

NEW YORK TELEGRAPH SELECTIONS.

PIMLICO.

1—Right Over Might, Joan Bullant, Donna Conna.
2—Uncle's Lassie, St. Ildore, Alvord.
3—Roi Craig, Twiford, Houdini.
4—Sir Barton, Mad Hatter, Lord Brighton.
5—Star Court, Ormbel, Faisan Dore.
6—Dottie Vandiver, Dandy Dude, Joan of Arc.
7—Tom McTaggart, Woodtrap, The Desert.

PIMLICO RESULTS.

First race, 2 year olds, 6 furlongs—American Boy, 106 [Sande], $22.10, $8.30, $4.70, won; Squire Charlie, 102 [Hamilton], $18.10, $8.30, second; Who Cares, 98 [Callahan], $2.80, third. Time, 1:16. Sea Queen, Spotless Nancy, Ann Bibbler, Hush., Sister Helena, and Leblebuet ran.

Second race, 3 year olds and up, 6 furlongs—Cock o' the Main, 98 [Callahan], $24.80, $10.70, $6.40, won; Night Stick, 123 [Fator], $4.30, $3.10, second; Alvord, 113 [Kummer], $6.80, third. Time, 1:14 3-5. Onico, Ragnarck, Balarosa, Fleeing Sheik, Meliora, Backbay, Lady Ivan, Escontuse, and Sister Emblem ran.

Third race, Manly Memorial steeplechase, 4 year olds and up, $10,000 added, 2½ miles—Duettiste, 153 [Byers], $5.60, $4.40, $3.80, won; Topsy Nixy, 136 [Green], $14.00, $9.00, second; Debadou, 148 [Powers], $4.50, third. Time, 4:59. Brooks, Warlock, Decisive, Barklie, Flare, Lytle, and Weldship ran.

Fourth race, Forest Park handicap, 3 year olds and up, 1 mile—Lord Brighton, 115 [Fator], $2.70, out, out, won; Jack Stuart, 97 [Callahan], out, out, second; Rapid Day, 100 [Hamilton], out, third. Time, 1:42 3-5. Only three starters.

Fifth race, Govan's purse, 3 year olds and up, 1 1-16 miles—Paddy Whack, 116 [Sande], $3.40, $2.40, $2.20, won; War Smoke, 112 [Mergler], $3.10, $2.80, second; Valspar, 111 [Rowan], $3.70, third. Time, 1:49 1-5. Dorcas and Groundswell ran.

Sixth race, Juvenile handicap, 2 year olds, 6 furlongs—Damask, 107 [Fator], $35.10, $10.80, $4.50, won; Kinnoul, 110 [Ambrose], $4.10, $2.90, second; Carmandale, 117 [O'Brien], $2.60, third. Time, 1:15 2-5. Hasten On, Cinderella, His Choice, and Walk the Plank ran.

Seventh race, 3 year olds and up, $1,604.61, 1¼ miles—Puts and Calls, 113 [McCrann], $5.10, $2.50, $2.40, won; Searchlight III., 108 [Fator], $2.30, $2.20, second; Indiscreet, 113 [Wida], $6.90, third. Time, 2:40. Bar Coy, Sophia Gatewood, and Wisest Fool ran.

SHOTS ON THE LINKS By JOE DAVIS

DONALD Ross has mapped out the course for the Northmoor club, which is located a little south of the Bob O'Link club at Highland Park. The club recently acquired some additional acreage and now has 160 acres, which give it ample room for a full championship course. Work on clearing the land already has been started and will continue as long as the weather permits. A number of new members have been taken in.

* * *

The Oak Park Country club intends to make a bid for the national open championship. Professionals of the middle west have been asked to name some of the courses they consider suitable for the open tournament and among those named is Oak Park. Among the local courses Flossmoor and Indian Hill also have been mentioned as suitable. The Detroit Country club and the Inverness club of Toledo also were suggested

ELLIS BEATS LEAN, 150 TO 120.

Pittsburgh, Pa., Nov. 4.—[Special.]—Charlie Ellis defeated Jesse Lean in a three night 150 point match, taking tonight's game by a score of 50 to 42. He had won Saturday night, 50 to 41, and Monday by 50 to 37. Lean had a total of 120 when Ellis ran out his 150 points.

MADE TO ORDER

There is a Psychological Point where the "Utmost Quality" is reached

Our Specialty is in making Clothes for men who seek the *Middle Course*—between extravagance and inferiority—

Who know the *Value* of being well groomed—

Who Buy Safely —But Wisely.

Suits and Overcoats $45, $55, $65 and Upwards

NICOLL The Tailor
Wm. Jerrems' Sons
Clark and Adams Sts.

Winter Garden Restaurant
214 S. State Street. Consumers Bldg.
Presents Virgil P. Bennett's
"Autumn Scandals"
WITH AN ENTIRE NEW CAST
An Autumn Girl Show of Beauty, Coloring and Whimsical Wonder
12—Peppery & Beautiful Chorus Girls—12
Little Mary Jane — Charles Howard
Randall & Marlan — Adele Rowland
Julius Jenkins
Bryant & Stewart, "Couple of Rubes"
and
"THE BALLET OF THE SEASONS"
Winter Garden Dinner, $1.25
Special Steak or Chicken Dinner, $1.50
No Cover Charge—Reserve Table Now
Phone Wabash 4800

Wanted — Smokers
I want 10,000 hard-to-please pipe smokers to try out a big sample of my line of Kentucky Homespun Smoking — the real straight tobacco made smooth, mellow and satisfying by curing and aging in the good old time Boxed Kentucky way, cut out and dope or flavoring. Send me 10c and you get a sample postpaid. Any blend preferred — heavy, medium or mild.
PETE MOBERLY, Box 10, Owensboro, Ky.

Subscribe for The Tribune

Quality

There's a big saving for you here—

ALL-WOOL suits for men of all ages that are remarkable values. The styles are the very latest, but we haven't brought our prices up-to-date. That means you are getting the benefit of the low prices at which we bought.

Our fall showing of suits includes models for younger men; belters; double-breasted styles; two and three button sacks in more conservative style for the older men. Every one worth more than we are asking.

SATISFACTION GUARANTEED

Foreman's
63-67 West Washington Street

Full dress does not connote stiffness.

Neither does correctness of detail mean discomfort in evening attire.

The first rule in the apparel of a gentleman—a rule proved here—is ease.

Ogilvie & Heneage
FINE LINEN FINE NECKWEAR
FINE CLOTHING
Twenty East Jackson Boulevard
Second Floor

The Joe Beeson Co
19 East Jackson Boulevard
Between State and Wabash

Success Inspiring Overcoats and Suits

Good, well-fitting clothes give a man confidence. By making him feel successful they help him to success. Your appearance is a help or a stumbling block to your career. That's why keen men and young men continue to buy their clothes at The Joe Beeson Co. Our clothes are hand-tailored—but ready to wear. They are all wool—every thread. Every seam is silk sewn.

Save at Least $10

$50 Suits for $40
Others at $25, $30, $40, $45, $50 to $60. Each ALL-WOOL and hand-tailored. Same saving on overcoats.

Four Cornerstones of The Joe Beeson Co.

$10 SAVING
1 *Daylight* salesrooms. *Low* rent.
2 Cash policy. *No bad debts.*
3 *All wool stock* bought *before* rise.
4 Hand tailoring, bench work, at *wholesale cost.*

Correct Hats
The "Pennant" smaller band, flexible felt. Very swagger. A $5 value, $3.50

BIG ELEVENS OVERLOOK VALUE OF SAFETY; FATAL TO PURPLE

NEGLECTED PLAY COST N. U. WIN OVER MICHIGAN

Two Points Given to Foe Often Will Save Team From Losing Game.

BY WALTER ECKERSALL.

The defeat of Northwestern by Michigan last Saturday in the closing minutes of play should furnish other elevens a good lesson of the necessity of playing the game safe when one eleven is in the lead and becomes hard pressed in the closing stages of the contest.

Although other examples could be cited, the Purple-Wolverine game is the most recent and important. Northwestern had outplayed Michigan for three-quarters of the game, and well into the fourth period, when the game began to break against the Evanston team.

Openings Snapped Up.

Michigan was quick to take advantage of every error made by its opponents, who were helpless to stem the tide. Gradually the Purple was forced back in the shadows of the goal posts, and the Michigan players apparently awakened on a new lease of life. With the ball on the three yard line, and Northwestern in the lead by a 13 to 2 score, the Purple made the fatal error of kicking.

Michigan knew a punt was to be called for, and the players were primed for the supreme effort. They charged through like madmen, and not only blocked the kick, but recovered the ball back of the Purple line for a touchdown.

Place for a Safety.

How much simpler it would have been for the Purple kicker to catch the ball on the pass from the center and then touch it down behind the line for a safety. The two points awarded to Michigan on the play would not have determined a winner. Had the play been used, the Purple could have saved itself from defeat, as the ball would have been taken to Northwestern's twenty yard line, where it could more easily have been punted out of danger. Captains, or the players directing the attacks, apparently have overlooked this important point, and with several games of championship importance yet to be played, the coaches would do well to impress it upon their back field generals.

Bachman Not to Blame.

After the Northwestern-Michigan game, Coach Bachman of the Purple team said he had sent a player into the game with instructions to give Michigan a safety, but for some reason or other his directions were not carried out. The Purple mentor is an old head at such kind of work, and he cannot be blamed for the Purple error.

Back in 1906 Minnesota defeated Chicago, 4 to 2, because Quarterback Larson of the Gophers had football brains enough to give the Maroons a safety when Minnesota was hard pressed and fighting against the wind. Chicago had worked the oval well into Gopher territory during the closing stages of that struggle, and finally lost it on downs near the Minnesota goal.

Rather than take a chance of having the kick blocked, or punting only a short distance into the field of play, Larkin simply touched the ball to the ground and made Chicago a present of two points. The ball then was taken out to the twenty-five yard line, where Larkin booted out of danger.

No Disgrace in Safeties.

Most football teams seem to be in deadly fear of having safeties chalked up against them, when in reality the safety can be used to save them from defeat. In the old days it was considered somewhat of a disgrace to have opponents score on the big elevens, even by the safety route. These days have passed, and the teams which play a safe game on the give and take basis are the ones which are ranking high in the sectional ratings.

According to well known football men, some of whom have coached winning elevens in the east and west, when Chicago play Illinois next Saturday, the Maroons attempted forward passes in their own territory before their team had scored. One cannot blame this playing the game safe, especially in an important battle. Chicago should be commended for attempting forward plays if the team was behind, but mainly not in the early stages, before a score had been registered.

Onside Kick Not Touchdown.

Because of many queries in regard to the onside kick being recovered by the onside player behind an opponent's goal line, it is deemed necessary to state that a touchdown cannot result from this play. The rules specifically state that any kicked ball other than that from kickoff or free kick after a fair catch becomes automatically dead when it crosses the goal line. This point came up in an important game in the east and the referee awarded a touchdown, but fortunately the score did not have any bearing on the result.

THISTLES PLAY HARVEY SUNDAY

The National cup contest and ten other soccer games have been booked for Sunday. The National cup game will be between Thistles and Harvey at Bricklayers' park. The feature game of the first division should be between Olympia and Innisfails at Sixty-first street and Cicero avenue. Each team has lost only one game. The other first division game is that between Hungarians and Swedish-Americans at Ogden and Robey. Other games:

Portage Park vs. Thistle A. at Palmer Park; Hungarians vs. Norwegians at Fourteenth street and Cicero avenue; Lake Forest vs. Corinthians at Lake Forest.

INDEPENDENT LEAGUE.

Corinthians II. vs. Marcars II., at Twenty-second and Kostner avenue; Corinthians II. vs. Thistle at Humboldt park; Portage Park vs. Swedish-Americans at Portage park; Maple Park vs. Calumet Park at Lincoln park; Hungarians vs. Swedish III. at Harrison park.

THE GUMPS—MIN'S SPUNK IS UP.

At Football Camps

ANN ARBOR, Mich., Nov. 4.—[Special.]—Willard Peach will play guard against Chicago Saturday if it is within human possibility to do so. It was generally expected that Glenn Dunn would get that opportunity, especially after his work of last Saturday. Peach has not been up to his old form at any time this fall, but tonight he came back with the old "before the war" vigor and showed a brand of football that promises a hard battle to Dunn or any other man who attempts to nose him out of a guard position.

There was no scrimmage. There was plenty of hard work at blocking, tackling, and breaking through, lasting an hour, in the first snowstorm of the season. It was followed by signal practice, and so pleased was Coach Yost with Peach's showing that he used him in signal practice also.

Culver was back at center and seemed to get a little more "pep" into his work. Peach and Fortune were used at guard, Wilson and Capt. Goetz at tackle, Dunn and Magrath at end, with the regular back field, which hasn't changed from the beginning of the season.

ILLINOIS.

Urbana, Ill., Nov. 4.—[Special.]—Bob Zuppke's Illini slumped noticeably tonight to the disgust of the little mentor, who stormed as the freshmen, using Dr. Williams' well known shift, ambled easily over the varsity goal. Kennedy, freshman half back, was a hard nut to crack. It seemed as if the big regulars couldn't halt him. On top of all this "Piggy" Letton, regular guard in 1918, was just getting back into shape after a long layoff, received another injury, the extent of which is not known, but it is feared he is out of the game for the rest of the year.

Dutch Sternaman was able to practice at halfback with the varsity and all indications point to the veteran starting Saturday against the Gophers. Ems, Mohr, and Olander were worked in the line in addition to the regular forwards.

Zuppke has only one more night on Illinois field, as the hegira to the north begins Thursday morning. It is evident there is danger of a let down after the stirring battle against Chicago.

WISCONSIN.

Madison, Wis., Nov. 4.—[Special.]—Snow flurries put new pep into the Badger practice today, when the varsity was put through its first light scrimmage following the Minnesota game. The field was dry for the first time in weeks and the coaches were able to begin the work of priming the defense to meet Wilce's championship aspirations. The line will again come in for the brunt of the work during the course of training mapped out [illegible] the failure of the forward wall to withstand the Gopher drives being the direct cause of Wisconsin's first defeat of the season. If the Badgers can win their two remaining games they will be in a position to lay claim to conference honors. And supporters of the Cardinal are still entertaining hopes that Coach Richards can turn the trick.

IOWA.

Iowa City, Ia., Nov. 4.—[Special.]—Coach Jones, with the Northwestern contest in mind, scrimmaged his Iowa regulars and yearlings tonight. The first team was rather fast and gained at will through freshman line. Parker, Aubrey, and Olmi Davis were the stars. Parker made one run through the entire field for a touchdown and caught a long pass for another. Kaufman, who was back at right guard, looked nice. Charlton, whose shoulder is nearly O. K. again, and Pyles alternated at left end. Capt. Lohman smashed through the freshman line for long gains. Harding, a returned West Pointer, played good ball in freshman forward wall.

MINNESOTA.

Minneapolis, Minn., Nov. 4.—[Special.]—Dr. Williams was confronted with the classiest looking backfield material when he lined up his squad today for the first scrimmage in preparation for Illinois. He had five good half backs to pick men for two positions tonight. Jack Phillips, star of the Indians battle, who was injured in the Iowa game, was among those present. He is in fine physical condition. Walter Haertel also is in shape.

Dr. Williams gave all of his backfield men a chance tonight. Neal Arntson, who quit the squad Saturday after a little trouble with the coach, is back in his good graces and may go against the Illini. The varsity had all kinds of trouble solving the freshmen attack this afternoon. The first year athletes used Illinois plays entirely and did well with the off-tackle bucks, the aerial route.

J. C. Masker of Northwestern today was named referee of Saturday's game and W. J. Schommer of Chicago umpire.

INDIANA.

Bloomington, Ind., Nov. 4.—[Special.]—After Indiana varsity had shown up to good advantage using an assortment of both old and new formations, Head Coach Stelhm called out, "Let's see these Northwestern plays."

The freshmen then took the ball and made total gains of nearly forty yards with the Purple formations before the regulars solved them and held the youngsters for downs. The varsity piled up four touchdowns within a short time and preventing the yearlings from getting within twenty-five yards of the goal.

Capt. Minton revived the old injury to his knee and had to leave the lineup. In the illness of Quarterback Mathys, Faust ran the team.

CALL MAROON HEROES OF '05 TO TELL HOW TO TOPPLE MICHIGAN

BY MAROON.

Alumni of the University of Chicago tonight will lattempt to pep up the varsity football team for the game with Michigan at the annual football dinner at the University club. All local graduates of the university have been invited, as well as the senior class. The entire squad and the coaching staff will be guests of the alumni. Reservations can be made by phoning Harvey Harris, McKinley 1900.

Every member of the great Chicago team which was western champion in 1905 by winning over the Wolverines in the historic 2 to 0 battle, the last football game between the two schools, excepting the S. A. T. C. affair last fall, has been invited to attend and to speak. Among the old stars invited are such gridiron luminaries as Eckersall, Steffen, Iddings, Parry, Meigs, Bezdek, Schnur, Catlin, Hill, Gale, Boone, Badenock, De Troy, and Hitchcock. President Judson is also on the program.

Alumni at White Heat.

The feeling of the undergraduate body toward the impending game is a curious paradox, compared to the alumni interest. The Midway students looked forward to the Illinois and Northwestern games as the high lights of the 1913 season, but the old timers who remember the classic battles between the Maroons and Yost's eleven have literally flooded the athletic department with mail orders for seats.

Two thousand tickets for the two end sections of the big west concrete stand were put on sale yesterday morning and were sold at noon, leaving only a handful of seats in the Michigan stand, a few box seats, and the temporary bleachers left unsold. These are expected to go today.

Linesmen Get a Panning.

Coach Stagg gave the varsity a long scrimmage against the freshmen yesterday, in an attempt to get more drive into his backs and to shake the anchors from the feet of his linemen. The Midway mentor told his linemen that they were as active as cigar store Indians, and that unless the miserable exhibition of slow charging was rectified there would be a wholesale shakeup in the forward wall.

Devito Beats Jimmy Smith in Last Frame of 11 Games

Dominick Devito gave Jimmy Smith of New York his first setback on his present visit to Chicago, by outbowling him six in eleven games at the Randolph alleys yesterday afternoon. They were tied after ten games. In the sixth frame of the eleventh they tied again at 118 pins each. Devito won the game and the match by a strike. Smith meets Kafora this afternoon.

Smith—	185	202	199	181	178	217	155		
	214	204	211	195.					
Devito—	198	194	201	189	204	195	177		
	190	192	207	204.					

Melrose Parks to Stake Unbeaten Record Sunday

Melrose Park, football champion of the west suburbs, will battle the Stayms Sunday at Gunther park. The Melrose eleven has not been scored on in its four games this year.

In the Wake of the News

By JACK LAIT

RETURN OF HI.

From his grave snuck Hiawatha, and
he took one eagle eyeful—
Lamped the headlines on the front
page of a daily A. M. paper;
"Heap big scream," he sneered in
Choctaw. "Heap big saps, these
whitewashed morons."

As he read his glee waxed wilder—as
he read of strikes and vetoes;
Read of peace with gats and brass
knucks during "wartime" prohibition;
Read of high school leagues of nations
which should mind their own
sweet business.

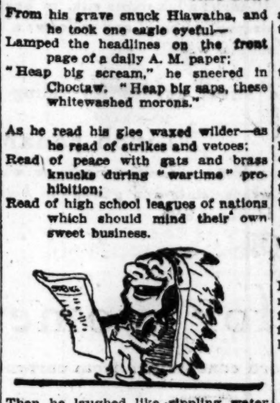

Then he laughed like rippling water
as he stroked his auburn tummy,
And he giggled like a Vassar soph at
science recitation,
Till the tears streamed down his cheekbones
and he chortled and he
whinnied.

"Just to think," he choked in Choctaw,
"that those pale complected
suckers
Who still think they are great traders,
who still kid themselves they
skun us,
Gave a whole, good quart of liquor for
this lime they call a country."

* *

Did you ever see a traffic bull tear in and stop a lunkhead taking a crossing with his signals twisted? While he bawls out the simp—for the good of the cause—83 machines trying to go their legit way, 31 street-cars jammed and in a hurry, and 347 to 421 pedestrians trying to get by are jimmed up.

Well, mates—that's us.

We're doing the traffic bulling for the world.

While the world is Fluming.

* *

D'Annunzio threatens to come here on a lecture tour. This flying, fighting poet with bloodstains on his thumb, claret stains on his flowing tie, and abstains on his sense of humor, ought to be a riot in Southern Geo'gia, where they're still fighting the War of '61.

* *

We don't want any foreign lecturers. We're lectured enough by natives.

* *

The he-gazelle who wrote to the Friend of the People that liquor had never touched his lips must be a comfort around the house when there's fancy mending to be done. We'll bet he's on some woman's nerves.

Not that whisky is essential toward winning the love of a good woman. But an alcoholic Gladstone Dowie whose lips have never touched it! His lips are very bushleague, mates, and not fitted for life's rugged work.

* *

The only chemical tonic that our lips have never touched is rouge.

* *

MAY I NOT SUGGEST THAT—

Even talking about one-half of one per cent alcohol may chap delicate and inexperienced lips?

SYRACUSE BEATS RUTGERS, 14 TO 0, IN ANNUAL GAME

New York, Nov. 4.—Syracuse university defeated Rutgers in their annual football game this afternoon, 14 to 0.

The Orange eleven proved entirely too strong, both offensively and defensively, for the New Jersey combination, and the Syracuse goal line was never in danger except on one occasion, when Baker, Rutgers quarter back, intercepted a forward pass and sprinted into a clear field, only to be brought to ground by Ackley, who overtook him after a long run.

Play during the first two periods was confined almost entirely between the two twenty-five yard lines, both teams holding well against the ordinary line rushes and end runs.

In the third period Syracuse uncovered a puzzling overhead attack which quickly scored when Abbott's lateral pass to Ackley was in turn thrown thirty-five yards forward to Schwarzer, who dashed across the line for a touchdown from which Ackley kicked goal.

With Rutgers' secondary defense forced to play far back to guard against this form of advance, Syracuse in the final period gained half the length of the field on two successive end runs and battered its way over the last ten yards for its second touchdown by Erwig, which Ackley again turned into a goal. Lineup:

Syracuse [14].		Rutgers [0].	
R. E.	Schwarzer	R. Redmond	L. E.
R. T.	Dooley	Alexander	L. T.
R. G.	Gulick	Raub	L. G.
C.	Robertson	Ruhyon	C.
L. G.	Alexander (c.)	Moulder	R. G.
L. T.	Hoople	Mount	R. T.
L. E.	Brown	Garrett (c.)	R. E.
Q. B.	Ackley	Baker	Q. B.
R. H. B.	Abbott	Duffy	R. H. B.
L. H. B.	Fallon	Gardiner	L. H. B.
F. B.	Erwig	Storck	F. B.

Touchdowns—Schwarzer, Erwig. Goals from touchdowns—Ackley [2]. Referee—Evans, Williams. Umpire—Maxwell, Swarthmore. Head linesman—T. Thorpe, Columbia.

LIGHTNINGS SEEK OPPOSITION.

The Lightning A. C., one of the strongest teams in the Chicago Football league, want to schedule a game for Sunday at Cragin baseball park. Telephone Lightning A. C. Armitage 5163.

PURPLE WORKS OUT IN DUPLEX DRILL 3 DAYS UNTIL HAWKEYE GAME

BY EVAN STONE.

The Purple started three days of double time practice yesterday. A signal drill of two hours with the boys popping into it in fine spell, being impelled by the biting weather, was followed in the evening by a walking signal workout and chalk talk in the gymnasium. The nocturnal activity will be continued tonight and tomorrow night.

This afternoon the squad will form against Coach Elliott's heftiest freshmen for some lengthy scrimmage, the yearlings being armed with a flock of Hawkeye plays which were culled by the coach in his scrutiny of Iowa on Saturday.

Plans for festooning Evanston's business streets for the homecoming on Saturday have been completed. A parade of floats representing every club and organization on the campus will form on Davis street and proceed to the field, with prizes offered to the neatest.

Dr. Evans, director of intra-mural sports, opens his schedule of class football games this afternoon when the freshmen take on the sophs. H. A. Johnson is captain of the infants and M. Marx the leader of the second year crew.

TOM CAMPBELL WINS AND LOSES IN MEET AT YALE

New Haven, Conn., Nov. 4.—[Special.]—Thomas Campbell, who holds the world's 600 yard indoor record and who entered Yale this fall as a freshman, today ran an exhibition race for that distance at the fall track meet. He was paced by W. M. Smith, '20, and R. G. Page, '22, finishing the distance in 1:14. His indoor record is 1:13 and the world's outdoor record is 1:10 2-5. Campbell captured the mile run in 4:43, with Dwight Hillis, '22, second, and E. H. Palmer, '23, third. No field events were contested. Summaries:

100 yard dash—Won by S. S. Feldman, '23; R. E. Koenig, '22 second; W. M. Willard, '22, third. Time, 0:10 2-5.

220 yard dash—Won by Feldman; Koenig, second; Norman Leeds, third. Time, 0:22 4-5.

440 yard dash—Won by R. G. Smith, '21; D. J. Scudder, '23, second; P. F. Allen, '19, third. Time, 0:53 2-5.

880 yard dash—Won by D. C. Smith, '21; R. G. Page, '22; second; G. W. Horn, '24, third. Time, 2:08.

Mrs. Schroth Lowers Own Fifty Yard Swim Record

HONOLULU, T. H., Nov. 4.—Mrs. Frances Cowells Schroth of San Francisco broke her own American record when she won the women's fifty yard swim in :29 1-5 yesterday.

Woods and Waters

By LARRY ST. JOHN

MOSTLY NEWS.

THERE'S lots of ducks down. In fact, there are more than there has been in a good many years, and they are being killed by the thousands in the Illinois river region. Mallards predominate; wood ducks and blue winged teal have nearly all lit out for the south; black ducks are unusually plentiful.

Just an idea of how many they are getting: Coming in on the Rock Island from Henry Sunday night we estimated that there were at least a thousand ducks piled up in the vestibules. True, most of these were from the clubs, but we noticed many good bags in the hands of boys, who, obviously, are free hunters.

The weather prevailing now probably will bring down some flights of big ducks, such as canvasbacks and redheads. We saw numerous small flocks of blue bills Sunday. Nearby duck shooting continues good. It is estimated that there are more than 100,000 ducks in Fox lake, ducks outnumbering the hens three to one.

* *

The season in Illinois on rabbits opened Saturday, and a good many bunnies were killed. In the Fox lake region they were plentiful and hunters who had hounds had no trouble in getting the limit, which is fifteen. Cotton tails are said to be plentiful throughout the state, but more land is being posted against hunters every season.

COMISKEY SAYS MAYS CASE IS AT SHOWDOWN

Old Roman in New York for Meeting of the League Directors.

New York, Nov. 4.—[Special.]—Charles A. Comiskey, president of the Chicago White Sox, arrived today to attend the special meeting of the board of directors of the American league. Comiskey was in conference tonight with Cols. Ruppert and Huston of the New York club.

Comiskey and Ruppert refused to talk officially of contemplated action by the governing power of the younger major league. Ban Johnson and James Dunn, the latter the fourth member of the board, were notified of the contemplated meeting and requested to be present, but so far no word has been heard from either.

"To my mind," said Mr. Comiskey, "Mr. Navin's protest was not only unsportsmanlike at the time it was made, but since has become contemptuous of legal jurisdiction in not having been withdrawn following the substantiation of Carl Mays by the Supreme court. But where the national commission comes in I cannot for the life of me understand.

"It strikes me as being a matter of interest to the American league only, and the real governing body of the American league (the board of directors) intends to assert itself on the question. It's a showdown now."

WHALES ORGANIZE THREE FIVES.

South Chicago Whales 115, 135, and 145 pound basket teams will open their schedule at Bowen High against Polish-American A. C. Nov. 12. Fives wishing future games should address C. S. Paulsen, 2953 East Ninety-first street.

Bernie Smith of Minor League Affairs Ends Life

Peoria, Ill., Nov. 4.—F. Bernie Smith, for many years sporting writer for Peoria newspapers and well known in minor league baseball affairs, ended his own life in a sanitarium here today. He had been a patient in the sanitarium for several months, due to a mental breakdown.

WHEATON, 26; MOUNT MORRIS [0].

Mount Morris, Ill., Nov. 4.—[Special.]—Wheaton college beat Mount Morris 26 to 0 in a football game here.

LAKE VIEW ACES, 22; COMETS, 16.

Lake View Aces defeated All-Star Comets in a basketball game at Lake View Presbyterian church, 22 to 16.

THE Beautiful Barathea and Self-Figured Weaves in Dress Worsteds—either in black or dark oxford—are decidedly in vogue for Evening Clothes. The waistcoat of white silk or pique.

For Cutaway Frocks dark oxfords prevail—either Roberts' Cheviots, Unfinished Worsteds or Soft Lamb Wools.

Our Prices—

Evening and Cutaway Suits—$90 and Upwards

Tuxedo Suits—$85 and Upwards

Let us be of service to you when ordering Dress Clothes.

Jerrems

Tailor for Young Men

Three Stores: 7 North La Salle Street, 314 South Michigan Ave., 71 East Monroe Street

Love for fine feathers was never more rampant!

Makes us glad we're prepared so liberally.

Evening suits — some with piped edges.

Cutaways — braid trimmed.

Finest quality English worsted.

Silk hats, dress overcoats, patent leathers.

*"Shire" collars, silk socks, dress shirts, white waistcoats, white gloves, gray gloves, spats, canes.

*Registered Trademark.

ANDERSON & BROTHERS
Exclusive Agents for
Rogers Peet Clothes
Hats Shoes Furnishings
MICHIGAN BOULEVARD
(at Washington Street)

Special cape gloves

IF you've priced gloves this fall you know that $3.50 isn't much for a good pair of cape gloves; if you've examined qualities you'll know that these M-L-R capes are extremely cheap at this price. We know it, too; they ought to be more. Spear and embroidered backs. $3.50

Maurice L Rothschild

Money cheerfully refunded

S. W. corner Jackson and State

Chicago Minneapolis St. Paul

Help the Red Cross

Renew your membership—all you need is a heart and a dollar, to be entitled to wear the Red Cross 1920 button.

MANDEL BROTHERS

The Foreign Shops

summon to Christmas gift choosing, with an eclectic showing of the distinctive—the artistic—the unique—from all the world. *Ninth floor.*

A midweek offer of fashions and fabrics so comprehensive and "valueful" as doubly to emphasize the wisdom in your immediate shopping.

25,000 yds. fashionable silks—November sale

characterized by the ultra newness of the superior weaves and desirable colors—and by the extreme lowness of prices totally at variance with accepted value standards.

500 yards wash satin, 1.85

—far below present day quotations: soft, lustrous, glove finished "tub" satin, especially favored for lingerie and boudoir garments. Ivory and flesh only.

36-inch satin radium, 2.25

In a quality of pronounced richness, and all-silk; a limited quantity, and in just two of the most desirable shades: navy blue and seal brown. Make your choice early today.

40-inch satin charmeuse, 3.85

A silk of quality and of fashion—the demand for charmeuse exceeding any precedent. Obtainable in black, brown and navy only. The value is decidedly meritorious.

36-inch novelty printed silks, 2.95

—meeting every demand for coat, suit, cape and fur linings. The patterns are unique and attractive.

32-inch blouse and shirting silks, 2.45

A liberal showing of new and attractive colored stripes on white grounds—the colors non-fadable.

36 and 40-inch foulard silks, 2.45

Incomplete lines, assembled and specially priced for the November sale. Navy grounds predominate.

36-inch black dress satins, 3.45

A quality possessing every desired element of elegance, style and service. At 3.45, a decided sale attraction.

40 inch crepe de chine at 2.45

—all-silk crepe de chine for outer and undergarments. A remarkable color range—white and black included.

42-inch French novelty silks

Beaded, spangled and tinseled effects on transparent grounds; for afternoon, evening and dance frocks; 7.45.

Chiffon taffeta silks, 3.50

36-inch; rich, radiant and with the elegance desired in street, afternoon and dance frocks. High colors, soft tones and street shades in plain and changeable effects.

Black gros de londre, 2.95

36-inch; a taffeta finished fabric with a slight ribbed effect; in excellent quality, and a full fourth below customary price. A November sale opportunity.

Black satin meteor, 3.50

40-inch; a luxurious silk, in beautiful, soft, mellow texture—drapey, graceful and willowy; a silk for functional and ceremonial wear. *Second floor.*

32-inch corduroy velvet, in the new, soft, Gloria finish; brilliant colors for leisure robes, and street shades for riding habits; 1.50.

50-inch black coating velour

in extra width and extra weight—a slight rib or stripe effect protruding above the surface; the value decidedly of interest, and not likely to be duplicated, at 3.95.

44-inch manchester velour

—an English velvet, beautifully woven; the soft, rich, mellow luster unsurpassed for suits, costumes and dresses; in new street shades and black; interestingly quoted at 5.95.

50-inch panameric velvet

with an indistinct ripple or wave; quite modish for opera wraps, suits and gowns; in high colors, street shades and black, at 8.95. *Second floor.*

Midwinter hat modes

—artistically correct

Foreseeing a brilliant social season, we were at pains to assemble a more than usually broad collection of chapeaux suited to the entire scale of social functions.

Hats of gold and silver brocades and metal laces, in many instances combined with gay-colored panne velvet; portrait hats in black chantilly lace and tulle; small crownless hats of tulle for the dance, etc. $15 to $35.

300 hand made trimmed hats

—a very special line—$12

Silk velvet hats with feathers, flowers and ribbon; late fur hats of near-seal, nutria, moline, many with panne velvet or brocade crown; gold and silver cloth, satin and beaver cloth hats; the styles and designs originated in our own work-rooms, insuring exclusiveness. *Fifth floor.*

Newly arrived—superb winter coats for women and misses—November sale

Later in mode than any coat you have seen—developed in highly favored fabrics—quoted at pronounced concessions from current prices—the wraps here mentioned merit instant and appreciative choosing.

Women's smart street coats at 79.50

—unusually handsome coats of soft wool velvet in wanted colors; displaying distinctive collar and deep cuffs of sealine fur.

Women's coats of chameleon cord at 97.50

In a stunning belted model, superbly fashioned, beautifully silk lined, and featuring an adjustable collar of ring tail. The value is notably attractive. *Fourth floor.*

Women's luxurious winter coats at $125

Fashioned of rich, soft, wool velours in a strikingly individual model. The smartly shirred cape collar, exquisite silk lining and unusual trimming of sealine fur are interesting details. Pictured.

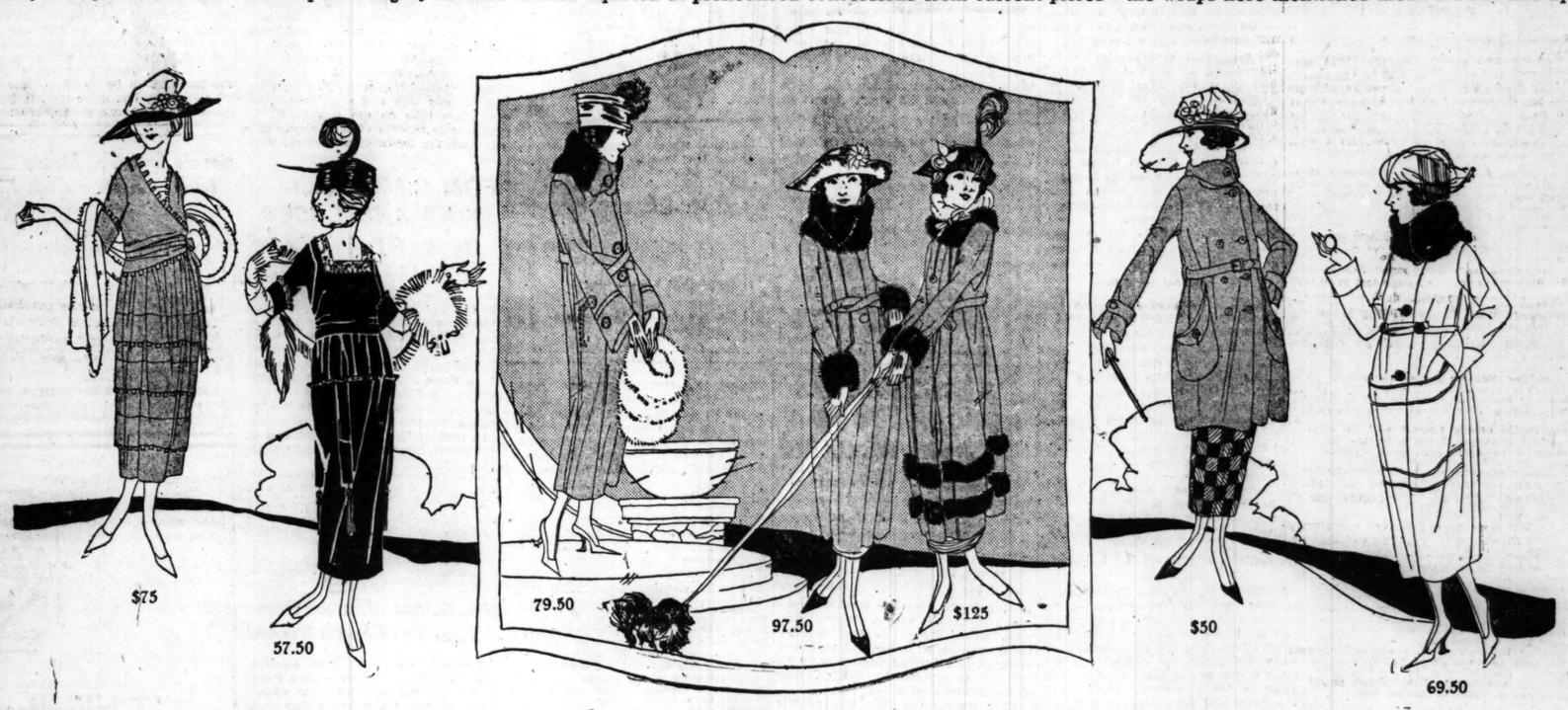

Misses' new vogue winter coats, lately received

—worthily supplementing the annual sale. A comprehensive selection of specially purchased coats in a wealth of wanted cloths, colors and styles—including

misses' new short cloth coats at $50

—in the popular three-quarter length and fashioned of all-wool novelty coating in the newest fall and winter shades. *Fourth floor.*

Misses' velour cloth coats, at 69.50

Fashionable coats in becoming tones, with large collar of French seal. One of several styles pictured. Other special lots of misses' coats at $45 to 97.50.

Women's captivating frocks—seasonable, exclusive, and in the height of the mode

At 57.50: frocks of velveteen in a fascinating model appropriate for many occasions, and revealing an unusually smart new silhouette. As illustrated.

At $75: kitten's ear crepe frocks in which elegance and simplicity are emphasized; styled with vestee of silvercloth and the new short sleeves. Illustrated.

At $95: exquisite dance frocks, of metallic embroidered chiffon taffeta in pastel tints with flaring tunic of silk tulle effectively trimmed with ostrich plume. *Fourth floor.*

First with French short-vamp shoes

Correctly shaped shoes in four late, smart models—all with the new French plain toes and short vamps; all lace models, with Cuban heels; two models with dress soles, two with walking soles; your choice of

patent leather and kidskin

at 12.50

Two styles with round toes—two with slightly pointed toes. In every model the widths range from AA to D—the sizes from 2½ to 7. See the illustration. 12.50 pair. *First floor.*

A sale of hand-made blouses

—fashioned of voile and batiste, and adorned with hand drawn work and tucking—

at 6.75

Artist collar, roll collar, flat collar and high neck styles—two as shown in the sketch. Another attractive style, not pictured, is in French voile; with hand drawn vestee, and lucille collar and cuffs, trimmed with hand drawn work. *Blouse shop, third floor.*

Values of an unusual sort

—strongly counseling selection for your present requirements, and for Christmas giving, as well.

Satin francaise negligees

in a recent and fascinating fashion; with flowing sleeves of georgette crepe and French tinsel flowers at the neck; in a variety of colors, and the style illustrated; at 29.75.

Cord de Soeur velvet robes

—of soft, sheer, silk finished corduroy; with collar and pockets, and finished with fringe; as illustrated; 29.75.

Boudoir caps of silk, 1.25

—in desired colorings, and trimmed with lace and ribbon or net and ribbon. *Third floor.*

Openwork lace hose, 1.65

—adapted for Christmas giving

The lace openwork is in several different designs, and the lisle tops and soles insure exceptional service. Women will concede that 1.65 is very little for such hosiery.

"Phyllis" thread silk hose, 3 pairs, 5.50

Women's pure dye silk hose, made to our specifications, with mercerized tops and reinforced heels, toes and soles; in black, and in a Christmas box, if desired. *First floor.*

Women's lace boot silk hose, full fashioned and reinforced, at 3.95.

Corsets at 40% saving

—November special—$5

A model for average figure, requiring low bust, medium high back, long skirt and two sets of garters. All the corsets are firmly boned, and quoted

at $5 Wednesday only

The corsets are of two-toned brocade—pink and blue—and are pleasingly trimmed with lace and ribbon. Sizes from 22 to 30. Early selection is advised, for the number of corsets is limited. *Fifth floor.*

Pattern table cloths of imported damask, 9.75

Pure linen, full bleached cloths in 72x72 inch size. 22x22 inch napkins to match, 11.75 do

Pattern table cloths of Scotch satin damask—in odd size—81x81 inches; all-linen, full bleached, and substantially below regular price at 10.95.

Imported all-linen satin table damask at 3.35 per yard

—71 inches wide, full bleached, in heavy, durable quality. Choice of three designs. Very unusual value. An odd lot extra fine, heavy, full bleached, satin damask table napkins; 24x24 inches, 12.65 dozen. *Second floor.*

Hemstitched tea cloths, 4.95

Of imported, all linen, full bleached satin damask. Size 45x45 inches. Extra special.

H.S. luncheon napkins, 6.85 do

Hemstitched satin damask luncheon napkins, bleached and all pure linen. Size 15x15 inches.

SECTION TWO.
GENERAL NEWS, SOCIETY, MARKETS AND WANT ADS.

The Chicago Daily Tribune.

THE WORLD'S GREATEST NEWSPAPER

WEDNESDAY, NOVEMBER 5, 1919. * * 17

2 WOMEN DIE IN MYSTERY OF LOVE, WINE, POISON

On Secret Service —in Mexico

BY DR. PAUL BERNARDO ALTENDORF.
[Late agent A-1 in the Military Intelligence Department of the U. S. Army.]
ARTICLE 3.

"In German Service."

RIGHT up to the city line of the capital I had been a good Mexican; immediately after crossing that line I became a better German. In this transformation I received the fortuitous assistance of a hotel runner, who boarded the train soliciting trade for the Hotel Juarez, which he represented as the leading German house of the city.

I was soon stowed away in what I afterward found to be an important center of German intrigue, kept by Otto Paglasch, a man on friendly terms with Germany's underground workers.

Next morning I asked to see Herr Paglasch. I sized him up instantly as a Prussian, and, adjusting my dialect accordingly, addressed him in high German.

Prussian Dialect a Hit.

That Prussian dialect made an instantaneous hit with Paglasch. In his abrupt way he asked what he could do for me. I told him I was a doctor from Yucatan, in the city to buy medicines, or possibly to settle there, if the outlook seemed favorable, and that as I was an utter stranger I hoped he might be of assistance to me. He replied that he would be delighted to do all he could for me.

The hotel was packed with priceless paintings, Gobelin tapestries, rare old Persian rugs and articles of vertu in great variety. It transpired later that these treasures had been stolen from the National museum and from the homes of wealthy citizens throughout the republic. Mexican laws are framed to protect thieves and the purchasers of stolen goods; and Paglasch had been able to pick up these things at nominal prices.

Wins Favor by Gifts.

All this was of importance to me because it revealed an avenue of approach. With this hint at the landlord's tastes, I presented him a collection of carved Maya statuettes. He was as delighted as a boy with his first pair of long trousers.

When his first raptures had subsided he invited me to take coffee with him that afternoon at the Cafe Europa. There I was introduced to a number of prominent Germans. I learned later that the Cafe Europa was a favorite gathering place for Germans, of whom there were a great number in the city, including established residents and recent arrivals from the United States, Cuba and elsewhere.

At a conservative estimate, made later, there must have been not fewer than 5,000 of these refugees. Those without means were supported by the German ambassador.

Ready to "Invade" U. S.

They talked freely, and I learned that every able bodied German of them held himself subject to orders for an invasion of Guatemala, which had then declared war on Germany, and of the United States, when, and if, arrangements could be made; and that in the meantime all who were deemed suitable for the work were subject to orders to go on missions of destruction in enemy countries.

The assortment of refugees eating Germany's bread and ready for deviltry included renegade Americans, slackers, Russians and Russian Poles.

On the fourth day after my arrival, Paglasch introduced me to Herren Kurt Jahnke and Pablo Wabirski. The former lost no time in inviting me to dine with him that evening. Without knowing who he was, I accepted.

Friend Thinks Self Ill.

At dinner that evening Jahnke ate very sparingly and appeared to be somewhat ill. Replying to some polite remark, he said he feared he was a very sick man. I told him I was a physician and should deem it a privilege, as a good German, to place my services at his disposal.

He accepted with alacrity, making an appointment for the next morning. I set to work to make an impression. The patient was ordered to strip to the waist, while I used the stethoscope and thumped his chest rather more than was really necessary.

"Ah!" exclaimed Herr Jahnke. "This is the way our German doctors do it. These Mexican doctors are fools."

With such a hint I naturally elaborated on the diagnosis to the verge of burlesque. When it was over I looked very solemn and said:

"You are a sick man, Herr Jahnke; but I hope to straighten you out in a few days, if you will follow my directions implicitly."

Reveals Black Tom Plot.

I prescribed an elaborate course of electrical treatments, which was pure camouflage, for there was nothing in the world the matter with the man but an acid stomach, due to much beer. I cut off the beer supply and gave him a simple remedy to correct the acidity, and of course he recovered quickly.

It transpired later that the electric treatment must have been a divine inspiration, for Jahnke told me how he had fallen out of a boat while reconnoitering Black Tom island in New York harbor preparing for the great explosion there on July 29, 1916, which he planned and delegated Wabirski to execute, and believed he had sustained severe internal injuries.

As there was no injury, he really needed some mental medicine to dispel the illusion, and the electric treatment had just that effect. The psychological result of this scientific buncombe was of immeasurable value in establishing me in the good graces of Herr Jahnke.

After this seemingly miraculous cure I was again invited to dine with Jahnke. He evidently wanted to size me up, so I allowed him to discover that I was consumed with a desire to do some noble deed for the fatherland; for by that time I had learned that Herr Jahnke was none other than the head of the German secret service operating in the United States from his headquarters in Mexico City, and that Wabirski was one of his most trusted agents of destruction. Satisfied at last, Jahnke came to the point.

Given Chance to Get In.

"Have you ever done any secret service work?" he asked.

"No; I am afraid I am too nervous for that sort of thing. Besides, one must have special training for everything."

This was merely to throw him off his guard and make him more desirous of employing me. Inwardly I was so happy I could have danced the can-can, or have done anything real devilish to express my joy. Still I hesitated, the interview ending with an appointment for the next morning, when I was to decide.

"I'll tell you what, Doctor," said he; "my friend, Maj. Schwiertz (Ricardo W. Schwiertz), who is operating in Sonora, is now here in the city recruiting Germans, and Mexicans, too, to go to El Claro, state of Sonora, to be drilled as soldiers; for we are getting ready to give those American swine something to do that will keep them so busy they will not have time to ship troops and support to France."

"I shall be most happy to accept anything that will give me an opportunity to do something for the fatherland."

Is Stricken with Fever.

We had supper together that evening; and after drinking to the health of the kaiser several times Jahnke began to tell me how pleased he was that kind fortune had thrown me in his way; and that he had absolute confidence in me, as Herr Paglasch had spoken very highly of me.

Verily, the bread I had cast upon the waters was returning to me with butter on it, if it is permissible to use such a figure of speech in referring to that collection of Maya statuettes.

At this point my good luck deserted me temporarily. The next day I was too ill to leave my room. Jahnke and Wabirski came to see me and promptly sent for a Mexican doctor, who declared that I had typhoid fever, no doubt a souvenir of my trip from Merida, and that I must go to a hospital.

Cared For by Ambassador.

In due time an ambulance was called and I was sent to the Hospital General. Paglasch accompanied me to make arrangements for my care. In fact, he was indefatigable in my behalf. He called on Ambassador von Eckhardt to announce that the doctor of whom Jahnke had spoken so highly was ill with typhoid fever.

The doctor had plenty of money which was left in his (Paglasch's) keeping, but he is such a valuable man that Jahnke left instructions that his bills should be paid out of German funds and that the doctor must have the best possible attention in order that he might realize that he had, indeed, fallen among friends.

Von Eckhardt, accordingly furnished the money for all expenses.

Paglasch made daily inquiries about me by telephone and on visiting day, which was Wednesday, called in person. The first time he came he was accompanied by a German officer whom he introduced as Maj. R. W. Schwiertz, the man with whom Jahnke said he was to be associated in the operations in Sonora.

The major, by the way, was a lieutenant in the Germany army, but held the rank of major in the Mexican army. He brought me a lot of beautiful flowers and a bottle of port wine and another handsome bouquet for the nurse.

In three weeks I was able to leave the hospital, what was left of me, for typhoid is most effective in reducing one's flesh, and returned to the Hotel Juarez, where Herr Paglasch was most assiduous in his attentions. I had not been there many hours before Jahnke called. He was shocked by my appearance and told Paglasch to take the best possible care of me as my recovery was important.

His instructions were followed to such good purpose that in a week I was ready to begin my career as a German secret service agent, though of course I was far from strong.

[Copyright, 1919, McClure Newspaper Syndicate.]

TRAGEDY TRAILS BIZARRE DRINKING BOUT OF 3 DAYS

Doctor Husband of One Quizzed; Moonshine Liquor Factor.

Love gone awry, new whisky, wood alcohol, home made wine, two women dead, the wife and the friend of Dr. I. J. Krzeminski of 1046 North Oakley avenue—so a twin death mystery went last night to the office of the state's attorney for solution.

Into the morning hours Assistant State's Attorney James C. O'Brien and a number of detectives, comprising the "homicide squad," questioned the husband and Dr. Leon Gotrowski, 1113 West Chicago avenue; also the two little daughters of Mrs. Krzeminski by a former marriage, Jennie and Martha Markofsky, 9 and 11 years old, and several other witnesses.

Meantime other detectives were searching for a young man, said to be the sweetheart of Mrs. Krzeminski, and for friends of the other dead woman, Mrs. Sophie Schultz, 4331 Wentworth avenue, who could tell them something of the affair between her and Dr. Krzeminski.

Die in Drinking Bout.

The two women died after a bizarre drinking bout, which lasted from Friday night until Monday night, to which they called in an acquaintance or two, and in which three half bottles of "moonshine" whisky and three half gallon jugs of home made wine were consumed—and possibly some wood alcohol.

Early this morning Sergt. J. J. Norton of the homicide squad entered the detective bureau carrying some samples of the wine and other liquors found in the house and some of the contents of the doctor's medicine cabinet. He declared that cabinet contained many different kinds of poison and would not talk about his theories.

Alcohol in Poison.

Another member of the squad asserted that Dr. Krzeminski told him he kept quite a quantity of alcohol in the house.

"We sometimes put it in our coffee," he quoted the doctor. "That gives the coffee considerable kick."

With Norton were Adam Polaski, 4331 Wentworth avenue, and Mary Soloynutz, 4315 Princeton avenue, witnesses in the case. He later took them to the office of the state's attorney.

At 2:30 o'clock Sergt. Norton took Dr. Krzeminski to the detective bureau to be held for further examination.

The house of Krzeminski, it appears, was divided against itself. Both the physician and his wife had been married before. The doctor had had four children, the woman two. The doctor was reported enamored of Mrs. Schultz, whose husband, Joseph, left her several years ago, got a divorce, remarried, and now lives at 3651 South Wood street. Mrs. Krzeminski also had her affairs, it is declared.

Dr. Krzeminski frequently was seen at Mrs. Schultz's residence, and she was frequently at the Krzeminski home. Frequently male voices would call up the physician and when he answered Mrs. Schultz would speak to him.

Drank Poison Alcohol?

Yet, despite it all, there was amity between the two women. They gossiped and they drank. Mrs. Schultz, who worked for the J. P. Smith Shoe company, came Friday night to visit Mrs. Krzeminski. The hospitality of the house and the cellar was accorded her. And the women lingered long over their cups, according to the children.

Saturday Mrs. Schultz did not care to go to work. She decided to stay and drink. Sunday it was the same. Monday one of the children was sent for wood alcohol. It was found in a small enameled pan late yesterday afternoon. Whether it was used to give a "kick" to the home made wine has not yet been ascertained.

Monday evening the women began to feel the effects of their long continued love fest. Mrs. Krzeminski called up Dr. Grotowski, and we will let the doctor tell in his own words just what occurred.

"I have known Mrs. Krzeminski for two years and she has not been entirely happy with her husband," he said. "She has even made love to me. Last summer I saw her spooning with a blond young man and she has told me several times she was not happy.

"Monday night one of the little girls called me up and said her mother was dying. But they had called me before. About every month they call me. I found Mrs. Krzeminski intoxicated. I saw a young man sitting in one corner. He also appeared to be intoxicated.

Sees Pair in Quarrel.

"A few minutes after I arrived Dr. Krzeminski came in. He criticised his wife for her intoxication. She flew at him, called him names and went into a violent rage. I gave them a prescription and left.

"The prescription contained a small percentage of strychnine, but not enough to kill.

"This morning the same little girl called me up and said her mother was dying. But I thought it was another false alarm—I have had many of them, you know—and I didn't answer the call. At noon the police told me both women were dead.

"Dr. Krzeminski paid no attention to the young man who was in the home Monday night. He didn't even appear to notice him. It is possible the alcohol, diluted by the wines, caused the deaths."

Dr. W. D. McNally, coroner's chemist, asserted last night that it would be impossible for him to determine the cause of death until late today. The vital organs had been removed by Dr. W. H. Burmeister, coroner's physician, who made the post-mortem examinations.

Sleeps Amid Tragedy.

Dr. Krzeminski told of sending Martha to Shure's drug store in Western avenue with the prescription. He gave his wife two of the pills, he said, although the prescription called for only one to be given every half hour. He did not follow out the prescription. He did not wait half an hour and give her another. He went to bed.

About 3:30 Martha aroused him and told him that Mrs. Schultz was groaning. He gave her a hypodermic injection and once more went to bed.

He woke at 8, dressed, and at 8:20 went to see Mrs. Schultz. He found her dying. He called no one. He notified no one, not even the coroner's office.

Leaves Dead in House.

He waited. At 10:10 o'clock his wife followed his friend, and he left the house.

It was about 11:30 when he entered the undertaking rooms of Anton A. Pochisk, 1309 West Chicago avenue, his friend.

"Tony," he said, "my wife is dead."

"I know you're lying," said Pochisk. "I can tell it by your face."

"No, that's right, Tony,' the doctor insisted; "she and another woman, at my house."

"All right, I'll be right over. And I'll call up the coroner's office."

Dr. Krzeminski, Pochisk says, had not asked him to call the coroner—hadn't asked him to do anything.

It was nearly noon when the coroner's office was told, and some time later when the coroner's office notified the West Chicago avenue police. Two detectives went over to the house, made an examination, and got the coroner's office on the wire again.

"This is an important case," said Detective Wenzel. "It looks very suspicious. Better send some one over here to make a post-mortem examination."

Coroner's Physician Burmeister arrived in due time. He took the vital organs of both women for analysis and went back to his office.

Warrant for Junkin Held to Await Further Inquiry

The warrant for the arrest of Lieut. Col. Francis T. A. Junkin on charges of falsely labeling shipment of his private stock of liquor, was held in the federal building yesterday pending Washington investigations into the luggage his butler is said to be taking to the Junkin home there.

MOVIE OF A MAN MAKING A SELECTION OF FRENCH PASTRY

[Copyright: 1919: New York Tribune, Inc.]

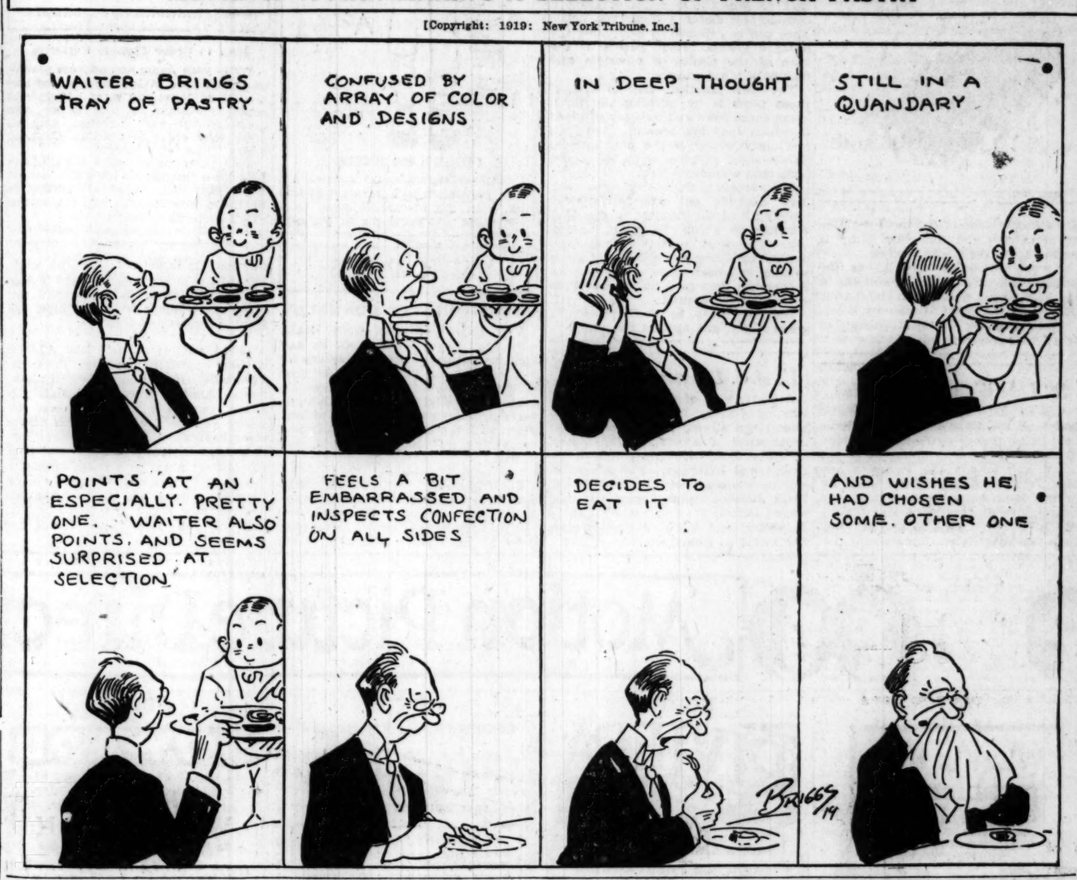

OUR DAILY RECORD

Murders in Chicago in 1919, to date..... Of these 64 were found to be justifiable homicides.	292
Deaths in Chicago by automobiles in 1919, to date..	349
Smoke violations in city, 1919, to date....	3,806

NEW YORK "ADS" PILE MORE FUEL ON BOND MYSTERY

Stolen Studebaker Paper Is Intact, Hint Given.

New York, Nov. 4.—[Special.]—Two curiously worded advertisements appearing in this city added today to the mystery of what detectives in a dozen cities have termed the "$250,000 South Bend Liberty bond theft," in which three men have been arrested and $30,000 worth of the bonds recovered.

One advertisement reads:

INSURANCE — BONDS HAVE ALWAYS been in and never away from South Bend; will furnish proof and evidence per our letter; send your president; won't talk to your attorneys.—MONADNOCK.

The other, appearing in the personal column of a local paper, read:

CALIFORNIA—BOND MATTER INDICATIVE family management. South Bend: file suits immediately; secure service nonresident publication; draw usual five thousand.

The bonds disappeared Jan. 4 last in the mails between a Detroit bank and the Studebaker Automobile company offices at South Bend, Ind. L. W. Kennett, a telegrapher, a few days ago confessed the theft and asserted he had burned all save $30,000 of the $250,000 in a panic due to fear of discovery.

The New York advertisements, it was surmised, may be part of a plan arranged before the Chicago arrests to dispose of the remaining bonds.

Superintendent Donnelly of the New York Pinkertons said:

"There is a decided element of mystery in the 'ads.' So far as we have been informed, there has only been one big robbery in South Bend since the first of the year. This robbery was handled by our Chicago branch."

Burglars Rob Citizen of $4,450 Stocks and Bonds

John Ilgauba, 3234 West Sixty-fourth street, was robbed of $4,450 worth of stocks and bonds, stolen from his dining room late last night. The burglars escaped.

BEG YOUR PARDON!

THE TRIBUNE has received several letters protesting against a possible imputation against trade papers in general arising out of the publication of testimony by Hugh S. Stewart in the trial of the Pan Motor officials before Judge Landis. Mr. Stewart, managing editor of "The Banker," said among other things, "Men in many branches of the trade publication game depend upon the vanity of those they write about." The heading said: "Trade Papers Fatten on Vanity of Others, He Tells Landis."

There was, of course, no intention on the part of THE TRIBUNE to refer to the whole field of trade publications. The western editor of Hardware Age, Mr. L. S. Soule, writes to THE TRIBUNE and states essentially the views of several writers, as follows:

"I believe the heading on the article is rather misleading, as it seems to insinuate that trade papers in general are receiving money for material appearing in their editorial pages.

"This is absolutely untrue. The leading trade publications are as opposed to such methods as is your own paper. They do not practice such methods, nor do they in any manner countenance them. In the magazine which I represent the editorial pages are absolutely divorced from those devoted to advertising."

Wind Steals Mrs. Kelley's Evening Gown from Auto

A strong gust of wind is responsible for the loss of a light blue taffeta evening gown belonging to Mrs. W. V. Kelley Jr., of Lake Forest.

This announcement appeared yesterday on the bulletin board in the Lake Forest postoffice: "Lost, Nov. 3.—Light blue taffeta evening dress; blown out of car between Green Bay road and railroad depot. Liberal reward. W. V. Kelley Jr."

Mrs. Kelley Sr. explained that her son had driven to the railroad station in an open car. "He didn't say anything to me about losing the dress; I suppose he was waiting to recover it," she said.

RABBI HIRSCH'S OLD HOME SOLD TO NEGRO TENANT

Pastor's Son Makes Sale to White Man, Who Transfers House.

The former residence of Rabbi Emil G. Hirsch at 3612 Grand boulevard has been sold to the Negro tenant who occupies it. The new owner is Walter Grady.

A report that Rabbi Hirsch was his own agent in the transfer of the property sent a reporter out to the rabbi's new residence at 4702 Drexel boulevard yesterday.

"I had nothing to do with the sale," said Dr. Hirsch. "I was in California at the time, and my son, Samuel, represented me in the transaction.

"I do not recall to whom he sold the property. It's strange, too, because the man was a member of my congregation. I do know he is white, however."

"We Are All Alike."

"What are your views on race segregation?" he was asked.

"From my point of view," replied Dr. Hirsch, "we are all alike. Negroes are just as good as whites. I would rather have a good black neighbor than a poor white one.

"But that is not why I sold the property. So many colored persons were moving into the neighborhood it was impossible to get white help, and my wife could not run the house alone. I was ill in California, and my son undertook to dispose of the property. He sold it to a white man, who, I understand, resold it to Negroes twenty-four hours later.

"The block is full of colored persons, anyway. I think I—or rather the man to whom I sold the property—was the last white to sell.

"My wife and I tried hotel life for a while, then decided to take an apartment."

Son Pleads Ignorance.

Samuel E. Hirsch, who represented his father in the transaction, declared that had he known of the final disposition of the property he would not have sold it.

"I sold it for a cash consideration to Thomas Peiser early in April," he said. "He represented to me that he was anxious to find a home."

Mr. Peiser could not be located.

GIRL INJURED IN AUTO SAYS MAN WON'T PAY BILL

Judge John Stelk of the Speeders' court yesterday received this letter, the pathetic appeal of which, he said, is only one of hundreds that come to him from time to time:

"The last day of September I was in an accident. Have been in the hospital for more than five weeks, with no one to pay my bill. Now the man in whose car I was injured does not wish to pay my bill and says he is not responsible, so they are taking me to the county hospital. His name is Frank Ahern, 3714 Lake Park avenue.

"We were coming home from Jeffery tavern after they closed it and it was 2 o'clock in the morning. There were eight of us in the car and six were injured. When he brought us to the Washington Park hospital he said he would pay our bills. Mr. name is Miss Jean Palmer. I'm here with a broken pelvic bone, and they're shipping me to the county hospital today for nonpayment of bill. They put me in a cast this morning.

"He was drinking a little and his car hit the street car. I have no parents, and nobody else seems to care about me. Anything you can do for me will be very much appreciated.

"He says he hasn't money, but he owns the Jeffery tavern, at Eighty-second street and Beverly Garden; the New Gault hotel on Madison street, and the apartment in which his parents live."

PUBLIC LAUNDRY MAY CUT SUBURB'S H. C. OF WASHING

To cut down the high cost of washing, to cut out all causes of complaint—such as torn shirts and collars and ruined linens—and to solve the laundry problem satisfactorily, Evanston women are considering a community laundry.

Mrs. J. Rex. Allen made the proposal yesterday at a meeting of the Evanston Woman's club. She believes a stock company should be formed, each family to own stock, and that the laundry should be equipped with all modern devices.

Mrs. Charles Clifton also had an idea—to establish a "thrift house," where old clothing and odds and ends will be salvaged. The propositions will be more fully discussed at future meetings.

Boy Breaks Leg in Flight from Juvenile Home

While officials in charge of the Juvenile Detention Home are said to have been out electioneering for the passage of the bond issue for a new home, Joseph Howal, 16 years old, 13217 Carondelet avenue, attempted to escape from the institution by jumping from a window on the third floor. He suffered a fracture of the right leg.

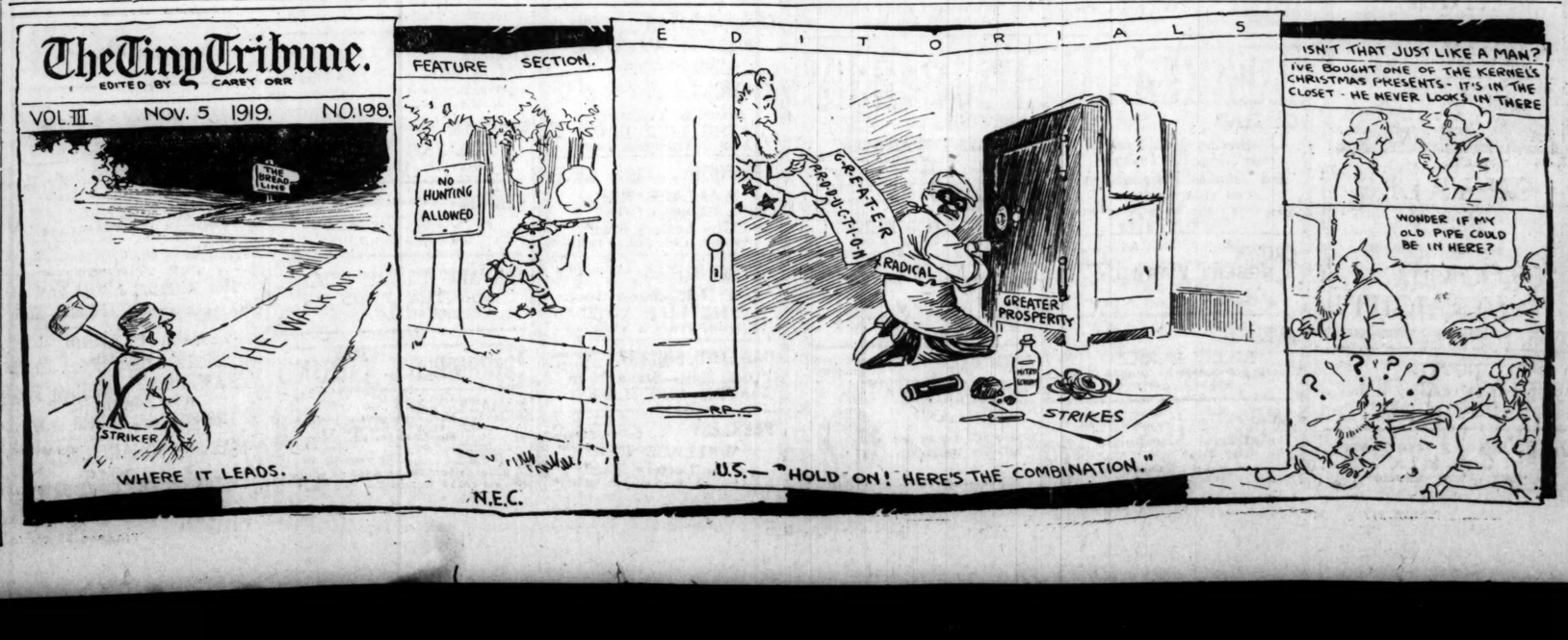

Everybody Likes a Good Ghost Story —and This Is One!

"THE PHANTOM HONEYMOON."

Produced and directed by J. Searle Dawley. Presented at the Bijou Dream.

THE CAST.

Betty Truesdale ..... Marguerite Marsh
Capt. Bob Lambert ..... Vernon Steele
Claver ..... Hal Clarendon

By Mae Tinée.

If there ever was a picture strange and unusual, this is one. It is uncanny. It is weird. It's like the nightmares that are attendant on a welsh rarebit. It's awfully well done, otherwise it wouldn't be so spooky.

Though Marguerite Marsh has appeared in various pictures quite recently, I don't believe I've seen her since the days of "Conquered Hearts." At that time she made far from a favorable impression, for she was wooden and expressionless. In the present production, however, she behaves like a real person and gives a most animated performance.

You come to the phantom honeymoon through the wanderings of a sight-seeing professor and his two nieces. While traveling through Ireland they come upon Benmore castle, which the natives declare to be haunted. The only person living there is an Indian servant, sole retainer of the master, Lord Claver, who is traveling in a far country.

The nieces, terrified by the tales of the place, refuse to go through the palace. But their uncle pooh-poohs the idea of ghosts and is admitted by by the mysterious servant, who, having just received notification that his master has died, declares his lips are unsealed and that at last he can tell the true story of the haunted house and why it is haunted.

And forthwith the ghosts appear unto uncle. And to you. And your nice warm blood undergoes a sudden chill which sends gooseflesh prickling out all over you. There's nothing, after all, like a good ghost story, is there?

MARGUERITE MARSH

She Makes a Lively and Lovable Spook, Looking at Times Vurr' Like Her Sister Mae.

It can make kids of the most sophisticated of us. And the ghost story is rather a novelty to the movies.

Vernon Steele is likeable as the bridegroom, and there never was a more villainous villain than Hal Clarendon. And the snake scene—my dears!

Well, I guess I've said enough to whet your interest.

St. Luke Women Meet Today.

The annual meeting of the woman's board of St. Luke's hospital will be held this morning at the hospital. Mrs. Wilhelm L. Baum is president of the board and among the members are: Mrs. John de Koven, Mrs. Harold Eldridge, Miss Anita Blair, Mrs. C. Ballihme, Mrs. Stanley Field, Mrs. Chauncey B. Borland, Mrs. Henry M. Walker, and Miss Helen Carter.

THE CHINCH BUG

BY FRANK RIDGWAY.

Much of the damage done by the chinch bug can be prevented if proper measures are put into effect this fall. Many sections of the country are now dangerously infested with this pest. Some of the older farmers still remember how the arm of chinch bugs swept over this country thirty-three years ago, destroying $200,000,000 in crops.

They multiply at a rapid rate and it is therefore imperative to check them in order to prevent another serious loss. In sections where the chinch bug appeared last summer, they will be found in grasses along the roadsides and fence rows, ravines, and waste places, and even in meadows and pastures.

Most of them will be found in these places near infested corn, sorghum, kaffir, and milo fields, while they also may be found in bunches of grass a considerable distance from such fields. They can be detected by examining the decayed grasses which gather at the base of the plants of bluestem and clumps of other grasses.

The only practical way to destroy these pests is by burning the trash along fence rows and bunches of grass in which they are present. Late fall and early winter is the best time to do the most effective work, as it protects both wheat and corn.

The success in destroying the chinch bug depends on cooperative work among all of the farmers in the communities in which the insect is present. The work must be done thoroughly by firing the infested grasses so they will burn close to the crowns. Remember that they harbor near the surface of the ground.

Burning must be done when the grass is dry, and against the wind.

U. of C. Delegater Off to Ohio.

A University of Chicago delegation will leave today for Columbus, O. to attend the annual conference of the Association of American Universities at Ohio State university tomorrow Friday and Saturday. The delegation will be composed of President Harry Pratt Judson, Deans James Rowland Angell, Albion W. Small and Rollin D. Salisbury, and Profs. Julius Stieglitz and David A. Robertson.

PATTERNS BY CLOTILDE

CHILD'S ROMPERS.

Chambray, gingham, or galatea are all equally suited to a garment of this kind, with the bloomers joined to a short waist and fastening at the center back. This pattern, No. A461, comes in sizes 1, 3, and 4 years, and size 4 requires 2 yards of 27 inch material, and 3⅝ yards of binding.

Order Blank for Clotilde Patterns.

CLOTILDE, DAILY TRIBUNE, CHICAGO.

Inclosed find 9..... Please send me the Clotilde patterns listed below:

Pattern number. Size. Price

Name.....

Street.....

City.....

State.....

How to Order Clotilde Patterns.

Write your name and address plainly on dotted lines, giving number and size of such patterns you want. Inclose 12 cents in stamps or coin (wrap coin carefully) for each number, and address your order to Clotilde, CHICAGO DAILY TRIBUNE, Chicago.

Note: Clotilde patterns are made in New York exclusively for THE CHICAGO DAILY TRIBUNE. They are perfect in fit, up to date in style, and the easiest of all patterns to use.

BEAUTY ANSWERS

BY ANTOINETTE DONNELLY.

VIRGINIA: SOME ONE SAID something worth while when he said good mental habits are as necesary for making a song out of life as good physical habits. One of the most important is cheerfulness, of thinking success, of dreaming, of seeing visions. Fight with the best in you and believe everything will come out right, and it will.

SCHOOLGIRL: CORRECT POSTURE in sitting is tremendously important. Sit with the lower spine well pushed back in your chair. Never slide down in the chair. Slouching is not resting. It interferes with the workings of the internal organs and is anything but restful. Lean forward correctly by bending from the hips, not from the waist and neck.

ASHAMED: PUT BITTER ALOES on your finger tips and under the nails That will help you cure the nail biting habit. Another cure, if though you admit you have no will power I'll wager you have vanity, which serves sometimes as well in the beauty getting game, so suppose you treat your nails every night to a home manicure —a hurry up one, say, and once a week have them done, and in the meantime observe how lovely the effect of nice nails is on your best manicured friends.

Bright Sayings of the Children

The Tribune will pay $1 for each childish saying printed. The story told must never have been printed in any magazine or paper. It is not possible to acknowledge or return unavailable contributions. Please write on one side of the paper. Address bright sayings to Aunty Bee, Tribune, Chicago.

Jackie and his dog were inseparable. One day Jackie was playing with some other children down by the creek in

the meadow, and Towser, seeing himself in the water, began to bark at the reflection. "O, look!" exclaimed Jackie, "Towser thinks he's double!"

L. M. C.

For several evenings after school my small daughter persisted in coming home with an exceedingly unkempt looking child. Upon asking her why she was possessed to go with such a dirty child she replied, "O, mother, I like to go with her 'cause it makes me look cleaner than I am." M. O.

Florence was visiting her grand mother and maiden aunt. The former was indulgent, while the latter was inclined to be severe. One day while grandma had gone shopping, Florence was left to the mercies of her aunt to whom it appeared she was unusually naughty. Upon being told that she would get spanked if she did not behave, she looked up at aunt and with tears in her voice, said, "I'm going to cry when my grandma comes back."

D. S. W.

A Friend in Need

Sally Joy Brown

I want to be the medium through which the friend in deed and the friend in need may be brought together. It may be you have some discarded article which has not outgrown its usefulness that will make some less fortunate one happy, and you would gladly give it if you knew how to go about it. Write to me and I shall be only too happy to be of service to you. Please write on one side of the paper.

When information is wanted by mail a stamped, addressed envelope should accompany the request. Please do not send parcels to The Tribune but write for the address of the applicant and send direct.

Not Ready for Winter.

"You will, no doubt, remember having through your corner secured for me a typewriting machine while I was confined in the hospital. I have been making good use of the machine, but for the last six weeks I have been a victim of hay fever and asthma. I am better now, thanks to the frost, which, however, finds me somewhat unprepared for winter. I could make good use of some heavy underwear, an overcoat, and some shoes, size 5½; underwear and suit, 36 chest; height, 5 feet 3 or 4 inches. I would also like to get some clothes and shoes for boys, 9 and 12, and some blankets. E. H."

With the wintry days upon us convalescents must be warmly clothed. I have the name on file.

No Warm Clothes.

"I am a boy, 9 year old. My papa has been dead for five years. Mamma used to work, but she is sick and can not work. Would some little boy who reads your department and has some clothes that are too small for him let me have them, as I haven't anything warm to wear? WILLIE O."

I hope, Willie, that you will get a sweater and other warm clothing soon.

LOBSTERS

and all fish dishes are improved one hundred per cent in flavor and digestibility by the use of

Lea & Perrins SAUCE

It imparts that delicate touch that has given

LEA & PERRINS SAUCE

THE ONLY ORIGINAL WORCESTERSHIRE

A world wide reputation.

Just add water and bake

It contains powdered buttermilk,

No wait—no waste

UNCLE JERRY (Buttermilk) PANCAKE FLOUR

At all dealers

SEE THE KURTZMAN PIANO AT BENT'S 214 So. Wabash Ave.

Motion Picture Directory

DOWNTOWN

JONES, LINICK & SCHAEFER'S RANDOLPH
RANDOLPH, NEAR STATE
8:30 A. M.—CONTINUOUS—11 P. M.
Last 3 Days
The sensation that has revealed the full splendor of the motion picture
D. W. GRIFFITH'S superb creation
BROKEN BLOSSOMS
from a story by Thomas Burke
with LILLIAN GISH
Richard Barthelmess
Donald Crisp
CONTINUOUS 8:30 A.M. to 11 P.M.
COMING SATURDAY
Cecil B. DeMille's
Version of J. M. Barrie's "The Admirable Crichton"
"MALE AND FEMALE"

CASTLE
STATE AT MADISON ST.
CHICAGO'S FOREMOST PHOTOPLAY HOUSE
THE SENSATIONAL PLAY BREAKING ALL RECORDS
"A Woman of Pleasure"
WITH BEAUTIFUL AND TALENTED
Blanche Sweet
Next Week: 'Broken Blossoms' | Continuous 9 a.m.-12 p.m.

JONES, LINICK & SCHAEFER'S ORPHEUM 8 A.M. to 12 P.M. State near Monroe
EXCLUSIVE CHICAGO SHOWING
Jack Pickford
In His Latest First National
"IN WRONG"
HERE AT ALL PERFORMANCES
Hope-Jones Unit Orchestra
A 1920 departure in musical accompaniment
Coming Tomorrow | DOROTHY DALTON in "L'APACHE"

CASINO 58 W. Madison St. —2d Big Week—
DOROTHY PHILLIPS
"PAID IN ADVANCE"

STATE-LAKE VAUDEVILLE PHOTOPLAYS
FIRST CHICAGO SHOWING
PAULINE FREDERICK
in "LOVES OF LETTY"
Showing at 11:45 a. m., 2 p. m., 4:45 p. m., 7:45 p. m., 10:45 p. m.

DOWNTOWN

What is the problem in your life?
WHAT IS YOUR ANSWER TO THIS QUESTION?
Should a Husband Forgive?
SEE THE GREAT ANSWER ON THE SCREEN IN THE GREAT WILLIAM FOX SPECIAL
OF
HIGH LIFE AND DEEP SHADOWS
at
BOSTON
21 No. Clark St.

PLAYHOUSE
CHICAGO'S DAINTIEST THEATRE
A. G. SPENCER, DIRECTOR
MICHIGAN AVE. at VAN BUREN ST
—NOW SHOWING—
America's Exquisite Comedienne
Dorothy Gish
In Her Latest Paramount-Artcraft Success
"Turning the Tables"
A DELIGHTFUL FARCE
Mack Sennett's Latest Comedy Triumph
"SALOME VS SHENANDOAH"
PLAYHOUSE SYMPHONY ORCHESTRA
WALTER KIPKOWSKY, Director
Solo Organist, Mildred Fitzpatrick
CONTINUOUS 12:30 Until MIDNIGHT

ZIEGFELD 624 SOUTH MICHIGAN AVENUE
CONSTANCE TALMADGE
"A VIRTUOUS VAMP"

BAND BOX MADISON NEAR LA SALLE
DOUGLAS FAIRBANKS
"HIS MAJESTY, THE AMERICAN"

ALCAZAR 69 W. MADISON ST.
—NOW PLAYING—
"The Girl from Outside"
REX BEACH'S Great Story

ROSE MADISON NEAR DEARBORN
—NOW PLAYING—
CHARLES RAY
In His Latest Success
"CROOKED STRAIGHT"

NORTH

LAKE SHORE Broadway at Belmont
FRITZI BRUNETTE "THE WOMAN UNDER COVER"

DEARBORN 40 W. DIVISION STREET
TOM MIX
"THE SPEED MANIAC"

NORTH

RIVIERA
BALABAN & KATZ, DIRECTORS
BROADWAY and LAWRENCE
CHANGE OF PROGRAM TODAY
There's Only One Way to Present the Silent Drama—THE RIVIERA WAY
Superb Music, Scintillating Specialties and Effective Settings in Sympathy with the Play, Transforms It to An Elaborate Production.
—THIS ENTIRE WEEK—
SOL SMITH RUSSELL'S Happy Stage Play
POOR RELATIONS
A Charming Story of Plain Folks Wrestling With Society's Conventions
King Vidor Created a Descriptive, Wholesome and Homey Drama. Mirthful and Intense with an All-Star Cast.
RIVIERA Topical Review. Brief Playlets. Full Orchestral Performance Begins 2:30 P. M., Preceded by a Musicale at 2 on the Mezzanine Floor. Doors Open 1:45.
Attend the Matinee and Early Evening's Performance
Starting Monday for One Week
JACK PICKFORD in "IN WRONG"
You remember the beauty of "Ben Apperson's Boy"—You recall Jack Pickford's expert and irresistible participation therein—See his present play. It's somewhat similar in spirit though better than the other. And see it at the RIVIERA, where it receives artistic treatment.
COMING ATTRACTIONS
D. W. GRIFFITH'S "BROKEN BLOSSOMS," BERT LYTELL in "LONGARDI LTD.," CECIL B. DE MILLE'S "MALE AND FEMALE."

BRYN MAWR
Bryn Mawr nr. B'way., at Bryn Mawr "L" Station
Mat. 2:30 & 4 P. M. Evg. 6:45 to 11
TOM MIX
—IN—
"The Speed Maniac"
Pathe News, Comedy, Chester Outing

BUCKINGHAM
3319 No. Clark St.
WM. FARNUM
IN HIS LATEST PRODUCTION
"THE LAST OF THE DUANES"
When Wm. Farnum is in it, it's usually a real picture.

LA SALLE DIVISION Between LA SALLE & WELLS STS.
MARGUERITE CLARK "Widow by Proxy"

JULIAN BELMONT AVE. WEST OF CLARK STREET
FRANK KEENAN in "THE FALSE CODE"

EASTERLY Lincoln & Diversey Pkwy.
J. WARREN KERRIGAN, "The Joyous Liar"

ASCHER BROS
CHATEAU Broadway at Grace St.
Katherine MacDonald
"THE AMERICAN BEAUTY"
and Thomas Meighan, in
"THE THUNDERBOLT"
A Romance of the Strangest Marriage Fiction Knows

CROWN Division at Ashland
ROBERT WARWICK
"IN MIZZOURA"
Fay Tincher—"Wild and Western"

ADELPHI Clark at Estes
BILLIE BURKE
In a Comedy With Thrills—
"SADIE LOVE"

CALO Clark Street at Belmont Avenue
Katherine MacDonald
"THE THUNDERBOLT"
—Claire Briggs' Comedy—
"Skinnay's Sick"

NORTH

LUBLINER & TRINZ
PANTHEON
SHERIDAN ROAD AT WILSON
PANTHEON "AS AN IDEA"
Presentation and the Prepared MUSICAL PROGRAM blends the beauty and magnifies the boundless resources of the screen into a stirring entertainment that you can't soon forget.
—LAST TIMES TODAY—
MAURICE TOURNEUR'S
Great Drury Lane Spectacle
"The Life Line"
Founded on the World Famous Drama "The Roman Rye"
Fascinating scenes of pure beauty, the glamour of young love, the lure of the sea and the gypsy trail, the perils of shipwreck, soul-cleansing sacrifice, blood-stirring heroism, all in this wondrously fascinating picturization.
Played by a brilliant cast, including Jack Holt, Seena Owen, Tully Marshall.

LUBLINER & TRINZ AMUSEMENT CENTERS

COVENT GARDEN 2825 NORTH CLARK
TODAY AND TOMORROW
Maurice Tourneur's Great Drama
'THE LIFE LINE'
With Jack Holt and an All-Star Cast
—Added Attraction—
FRISCOE—ZYLOPHONE SUPREME

BIOGRAPH 2433 LINCOLN AVE.
DOROTHY PHILLIPS
THE RIGHT TO HAPPINESS

ELLANTEE DEVON & CLARK
Peggy Hyland "A GIRL IN BOHEMIA"
SAM HERMAN'S SONG REVUE

NICKERBOCKER 6217 BROADWAY
Billie Burke, 'Sadie Love'

LAKESIDE 4730 SHERIDAN ROAD
Billie Burke, 'Sadie Love'

PERSHING LINCOLN AVE. AT WILSON
D. W. GRIFFITH'S
'The Mother and the Law'

VITAGRAPH 3137 LINCOLN AVE.
D. W. GRIFFITH'S
'The Mother and the Law'
With MAE MARSH, ROB'T HARRON
And a Big Star Cast

ASCHER BROS
LANE COURT Clark and Center Sts.
ROBERT WARWICK
"IN MIZZOURA"
Claire Briggs' Comedy, "Saturday"

MILFORD Milwaukee and Crawford
WALLACE REID
"THE LOTTERY MAN"
Claire Briggs', "A Rainy Day"

ROSEWOOD Montrose Blvd. at Lincoln St.
Matinees 2:15 and 4:15
ROBERT WARWICK
"IN MIZZOURA"

TERMINAL Lawrence and Spaulding
D. W. GRIFFITH'S
"THE MOTHER AND THE LAW"
With MAE MARSH and ROBERT HARRON
A Miniature "INTOLERANCE"

NORTH

HOWARD
N. W. "L" STA. AT HOWARD ST.
BRYANT WASHBURN
In His Latest Comedy from the Stage Success
"Why Smith Left Home"
Larry Semon Comedy
"DULL CARE"
JACQUES BEAUCAIRE and the Howard Orchestra
Tomorrow—HOUDINI
"THE GRIM GAME"

REGENT 6746 SHERIDAN ROAD
SESSUE HAYAKAWA EVENING 7 to 11 P. M. "The Dragon Painter"
Sun. & Mon. Mary Pickford, 'The Hoodlum'

DE LUXE On Wilson Ave. at "L" Station—Matinee Daily
GLADYS BROCKWELL "CHASING RAINBOWS"

KEYSTONE 3012 SHERIDAN ROAD
"HOUSE OF INTRIGUE"—All Star Cast

BUGG LINCOLN AND ROSEY
1:30 Cont. to 11:30 P. M.
ROBERT WARWICK in "IN MIZZOURA"

PINE GROVE 717 Sheridan Road
NORMA TALMADGE in "THE NEW MOON"

SOUTH

JACKSON PARK
67TH AND STONY ISLAND AVE.
Continuous 2 to 11 P. M.
JACK HOLT and SEENA OWEN
In MAURICE TOURNEUR'S Famous Melodrama
"THE LIFE LINE"

LUBLINER & TRINZ
MICHIGAN
Garfield & Michigan—Mats. & Eve.
MAURICE TOURNEUR'S Great Drama
"THE LIFE LINE"
With JACK HOLT, LEW CODY, TULLY MARSHALL, SEENA OWEN and a Great All Star Cast

LANGLEY 63d St. and Langley Ave.
FRANK KEENAN in "GATES OF BRASS"
Coming—Mack Sennett's ORIGINAL BATHING BEAUTIES in person, with "Yankee Doodle in Berlin"

ASCHER BROS
COLUMBUS Ashland Ave. at 63d St.
ROBERT WARWICK
"In Mizzoura"

COSMOPOLITAN Halsted at 79th St.
ROBERT WARWICK
"In Mizzoura"

FROLIC 55th St. and Ellis Ave.
Maurice Tourneur's
"THE LIFE LINE"
JACK HOLT—SEENA OWEN

KENWOOD 1223 E. 47th St.
WALLACE REID, HARRISON FORD
"The Lottery Man"
"Wally" at His Comedy Best

METROPOLITAN Grand Blvd. at 47th St.
Jack Holt—Seena Owen
"THE LIFE LINE"
A Maurice Tourneur Production

OAKLAND SQUARE Oakwood & Drexel
Jack Holt—Seena Owen
"THE LIFE LINE"

PEERLESS Grand and Oakwood Blvds.
WALLACE REID
"The Lottery Man"
Claire Briggs' "The Polygraft Gallery"

SOUTH

WOODLAWN
6535 & 6536 St. CONTINUOUS 1:30 TO 11:30
—TODAY AND TOMORROW—
Maurice Tourneur's
GREATEST MASTER PRODUCTION
"THE LIFE LINE"
Founded on the World Famous Melodrama of the Sea
"The Romany Rye"
People who appreciate the artistic not only in photoplays but in appropriate music, lighting effects, and pleasant surroundings, have an unusual treat in store for them when they visit the WOODLAWN THEATRE. You will enjoy it more than ever before. Program.
COME TONIGHT

20TH CENTURY
67th & Prairie Ave.

MARY PICKFORD
"The Hoodlum"
Tomorrow—FLORENCE REED
"HER GAME"

HARPER
83rd and Harper Ave.—Mat. Daily
Today & Tomorrow

MARY PICKFORD
"The Hoodlum"

PEOPLE'S 47th St. at Ashland Ave.
—LAST TIMES TODAY—
"Right to Happiness"
with DOROTHY PHILLIPS

DREXEL 858 E. 63d St., Blk. E. Cottage Grove—Matinee Daily
TOM MIX
"The Speed Maniac"

LEXINGTON 1161 E. 63D STREET
—MATINEE DAILY—
BILLIE BURKE
"SADIE LOVE"
COMEDIES BURTON HOLMES TRAVEL

PRAIRIE 58TH ST. & PRAIRIE AVE.
WM. RUSSELL in "Sacred Silence"
ALSO HIGH CLASS LOOP VAUDEVILLE

KIMBARK 6240 KIMBARK AVENUE
WILLIAM FARNUM
"LAST OF THE DUANES"

VERNON 6191 STREET and VERNON
OLIVE THOMAS
"THE GLORIOUS LADY"

HARVARD 63d St. and Harvard Ave.
—MATINEE and NIGHT—
DOROTHY PHILLIPS
"RIGHT TO HAPPINESS"

BRUNHILD & YOUNG

SHAKESPEARE 43D AND ELLIS
ALBERT RAY—"THE LOST PRINCESS"
HARRY MOREY—"Men Who Woo"
Also Latest Fox News

EMMETT 4338 Wentworth Ave.
DOROTHY DALTON—"MARKET OF SOULS"
and FATTY ARBUCKLE—"Back Stage"

SOUTH

VISTA
47th and Cottage Grove Ave.
Matinee and Evening
—TODAY & TOMORROW—
The Famous
MACK SENNETT
Bathing Beauties
IN PERSON
—WITH—
"YANKEE DOODLE IN BERLIN"
With BOTHWELL BROWNE
FORD STERLING, MARIE PREVOST, BEN TURPIN and
An All Star Sennett Cast
THE BIGGEST AND FUNNIEST LAUGH-FILM OF THE YEAR
NOT A WAR PICTURE—
COME EARLY

WEST

HAMLIN
TONIGHT—7 TO 11:30 P. M.
GLADYS Brockwell
"Chasing Rainbows"
MRS. FRANK PARNUM
HAND'S ORCHESTRA
3826-36 W. Madison St.

BROADWAY STRAND
ROOSEVELT ROAD AT PAULINA
—LAST TIMES TODAY—
"SINS OF THE CHILDREN"

MARSHALL SQUARE
22ND AND MARSHALL BLVD.
—LAST TIMES TODAY—
"Sins of the Children"

KEDZIE ANNEX MADISON ST. AT KEDZIE AVENUE
BESSIE BARRISCALE
"KITTY KELLY, M. D."
COMEDY SCENIC

GOLD 3411 ROOSEVELT ROAD
CONTINUOUS FROM 1:30
PAULINE FREDERICK "BONDS OF LOVE"
Also PEARL WHITE, "The Black Secret"

LUBLINER & TRINZ AMUSEMENT CENTERS

WEST END Cicero at West End
Cont. 1:30-11:30 P. M.
MAURICE TOURNEUR'S
"THE LIFE LINE"
WITH AN ALL STAR CAST

WILSON MADISON & WESTERN
D. W. GRIFFITH'S
"THE MOTHER & THE LAW"

PARAMOUNT 3636 Milwaukee Avenue
MARY PICKFORD
"THE HOODLUM"

CRAWFORD Crawford, Near MADISON ST
D. W. GRIFFITH'S
"THE MOTHER & THE LAW"

MADISON SQUARE 4730 Wes. Madison St.
STUART HOLMES
"SINS OF THE CHILDREN"

WEST

CENTRAL PARK
BALABAN & KATZ, DIRECTORS
12TH and Central Park Ave.
D. W. GRIFFITH PICTURES MATERNAL AND SEX LOVE WITH INTENSE ARDOR IN
MOTHER AND THE LAW
Through Two Unfortunate Waifs, Fleeting Fate and Heedless Reformers, Sin Tells a Vivid Story of Modern Life as Only a Master Can.
MAE MARSH and ROBERT HARRON WILL MAKE YOU LAUGH AND WEEP. Their Sorrows Will Tug at Your Heart Strings and Their Joys Will Give You Happiness.
Central Park Orchestra Vitalizes the Drama with Emotional Music.
Central Park Topical Events. Brief Playlets. Theatrical Specialties. Effective Settings.
Continuous—From 2 P. M. to Almost Midnight

SAVOY 4346 W. MADISON STREET
1ST SHOW AT 6 P. M.
MARY PICKFORD
"THE HOODLUM"

20TH CENTURY 12TH AND CENTRAL PARK
Elaine Hammerstein, "The Country Cousin"

NORTHWEST

CRYSTAL
NORTH AV., NR. CALIFORNIA AV.
Continuous—2 to 11 P. M.
D. W. Griffith's
DRAMATIC THUNDERBOLT
"The Mother and the Law"
A PLAY OF TODAY
Special Music by Orchestra

IRVING 4003 IRVING PARK BLVD.
—TODAY AND TOMORROW—
D. W. Griffith's
"MOTHER AND THE LAW"

NEW STRAND DIVISION NR. HOYNE
Mat. 2 P. M.
DOROTHY PHILLIPS
"THE RIGHT TO HAPPINESS"

IRVING PARK 4835 Irving Pk. Blvd.
ETHEL CLAYTON, "Men, Women & Money" and CHAS. CHAPLIN, "The Floorwalker"

KARLOV 4046 Armitage Ave.
1:30 to 5. Eve. 6:30 to 11
ALICE JOYCE in "The Winchester Woman"

LOGAN SQUARE VAUDEVILLE ANNA LEE
"THE OPEN DOOR"

OAK PARK

LUBLINER & TRINZ
OAK PARK
Wisconsin Ave., Blk. S. "L" Sta.
—LAST TIMES TODAY—
D. W. GRIFFITH'S
"Broken Blossoms"
From a Story by Thomas Burke
With Lillian Gish, Richard Barthelmess and Donald Crisp

AUSTIN

PLAISANCE
466 N. Parkside Ave. at Lake St.
Matinee 2:30 and 4
—TODAY, TOMORROW & FRIDAY—
D. W. Griffith's
DRAMATIC THUNDERBOLT
"THE MOTHER & THE LAW"
With MAE MARSH, ROBERT HARRON and a Big Star Cast

SOUTH CHICAGO

GAYETY 9205 COMMERCIAL AVENUE
—MATINEE AND EVENING—
WALLACE REID
"The Lottery Man"
Also FATTY ARBUCKLE, "BACK STAGE"

Society and Entertainments

Society Women Hear Mrs. Merrill on "The New Era"

The first of a series of lectures on "The New Era" by Mrs. Anthony French Merrill, given yesterday afternoon at the residence of Mrs. William K. Kenly, 1511 Astor street, was attended by a number of society women. Among them were:

Mrs. Wilhelm L. Baum, Mrs. Alexander F. Stevenson, Mrs. Alexander F. Stevenson Jr., Mrs. Frederick T. Vaux, Mrs. Joseph L. Gunsaulus, Mrs. A. Rawson Waller, Mrs. Charles C. Curtiss, Mrs. John R. Winterbotham, Mrs. William S. North, Mrs. Robert D. McFadon, Mrs. John D. Black, Mrs. Cyrus H. Adams, Mrs. Edward A. Leight, Mrs. Wilton B. Martin, Mrs. Henry S. Robbins, Mrs. Paul Blatchford, Mrs. Luther W. Bodman, Mrs. William Burry, Mrs. Malcolm Caruthers, Mrs. William O. Goodman. Mrs. French's talk, which was very interesting, was on "Formative Forces; Positive-Negative."

The Bryn Mawr endowment found is giving a tea this afternoon at the Casino for Mrs. George Gelhorn of St. Louis, who will speak on plans and organization for the endowment fund drive to be launched within a few months. Preceding the tea Mrs. William G. Hibbard of Winnetka, chairman of the committee, will give a luncheon for Mrs. Gelhorn at the Casino. Mrs. Laird Bell, secretary of the committee, is giving a luncheon at the Arts club. The other members who will be hostesses at the tea are Mrs. Hugh McBirney Johnston, Mrs. William Hale, Mrs. Morris L. Johnston, Mrs. James Porter, Mrs. Cecil Barnes, and Miss Harlot Houghteling.

The Opera club will have a harvest dinner dance this evening. The lawn in front of the club's old New England farmhouse will be stacked with corn stalks. The orchestra will play "Coming Through the Rye," etc., for dancing. Black bean soup, chicken, corn pone, and pumpkin pies are on the menu. Saturday night a motion picture reel contributed by one of the members will be shown during the dinner.

The first of the regular Wednesday evening dinner dances at the Casino will be held this evening. Dr. and Mrs. Charles Adams of 920 North Michigan avenue will be among those who will entertain parties tonight.

Lieut. André L'Huillier will give an illustrated lecture at 11 o'clock tomorrow morning at the Woman's Athletic club. Lieut. L'Huillier, who is still in his early twenties, served four years in the French army and is a Chevalier de la Legion d'Honneur, and has received both the Medaille Militaire and the Croix de Guerre. He will speak tomorrow in the interest of the Fund to Aid the Devastated Villages of France. Mrs. Frank R. Matthiessen of 604 Drexel boulevard is one of the Chicago committee for this fund.

Sunday afternoon at 4 o'clock Irving Bacheller will speak on "Private Gods" at the Cort lecture hall in the Fine Arts building.

John Weare, until recently a captain, will speak before the Alliance Française this afternoon at 3 o'clock. Mr. Weare was for many years before the war a resident of Paris, where he was the agent of a steel corporation. During the war he was with the general purchasing agent of the A. E. F. and later with the Deputy Director General of Transportation, A. E. F. Mr. Weare will speak on "Paris During the War." This meeting is specially arranged, as the formal opening of the Alliance will not take place until the 15th of this month.

Mrs. James T. Harahan, who has been at the Blackstone for several weeks, has gone to New York City to remain until Christmas.

* *

Novelties in "Mums" on Exhibit Today

Several new varieties of chrysanthemums will be exhibited today at the second annual show of the North Shore Horticultural society in the Durand institute, Lake Forest. Members of the Chrysanthemum Society of America have sent many seedlings and novelties which will be judged and "certified" by a board of experts. Among the new varieties which will be seen for the first time in Lake Forest are the Titanic, Nagarroc, William Turner, and Louisa Pockett. There will be exhibits from all the estates about the lake.

* *

ANNOUNCEMENTS

Col. Nathan MacChesney, judge advocate, G. H. Q., France, will speak at the Birchwood Country club at 8 o'clock next Monday evening. His topic will be: "Inside View G. H. Q., Chaumont, France."

A campaign to increase the membership to 500 has been started by the Young People's assembly of the South Side Hebrew congregation, of which Rabbi Aaron Cohen is leader.

DORIS BLAKE'S ANSWERS

Get a "Mad On."

"Dear Miss Blake: I surely am in a scrape and I hope that you will be so kind as to help me out. This summer one of the boys, whose friendship I value very much, and I had a falling out. He has a jealous nature and I have a quick temper, so, naturally, we do not get along. When school opened I asked him to consider making up and he said that he would have to wait a while to see whether or not I am serious. He has been three weeks deciding and every day I see him in the hall. I have shed quite a few tears over this, but, of course, that does not help matters. Should I ask him if he has decided or let well enough alone? I am just 16. Don't you think I am too young to have a steady? Please tell me what to do. CURLY."

Now you did enough when you made the advance toward making up and he certainly is not a gentleman in the true sense of the word or he would have accepted your suggestion in a better way. I'd dry my tears with a good "mad" if I were you and let him to understand that I didn't care. That will make him wake up, I'll wager. He's a spoiled darling, I'm sure.

MRS. JAMES C. AMES.
[Russell Photo.]

Mrs. James Cowen Ames of 325 Belden avenue will sing the leading rôle, that of Carmella in "Marcelle," the Spanish opera to be given Friday and Saturay evenings by the Service club in the Aryan Grotto. One of the features of the production will be a Chinese dance by Miss Mary Landon Baker and Allister McCormick. Following the initial performance of "Marcelle" tomorrow night at Aryan Grotto, members of the club, those in the cast and their friends, will participate in a supper dance at the Casino. Miss Katherine Ingalls heads the committee in charge of the sale of tickets, the proceeds from which will further swell the fund which the Service club will garner for its charities at the two performances Friday and Saturday.

WASHINGTON SOCIETY

Washington, D. C., Nov. 4.—[Special.]—Mrs. William Gibbs McAdoo and Miss Margaret Wilson occupied the president's box this afternoon for the Boston Symphony concert.

* *

Robert Woods Bliss, counselor of the American embassy in Paris, is visiting Mrs. Henry F. Dimock for a few days and was a guest at the dinner Mrs. Dimock gave last evening in compliment to Viscount Grey, the British ambassador.

* *

NEW YORK SOCIETY

New York, Nov. 4.—[Special.]—Mrs. Peter Jay has returned from White Sulphur Springs, W. Va., where she passed a brief time with her mother, Mrs. John J. McCook, and is now visiting Mr. and Mrs. Charles B. Alexander in Tuxedo Park, N. Y. Mrs. Jay will sail in the near future for Rome, where she plans to pass the winter with Mr. Jay.

EMBARRASSING MOMENTS

The Tribune will pay $1 for every letter published on "The Most Embarrassing Moment of My Life." Address Embarrassing Moments Editor, Chicago Tribune. Write on one side of the paper. No manuscripts returned.

Searching for Something.

Arriving in a small town to visit a friend, on my way to her home I encountered an old lady diligently searching for something. When I asked if I could be of assistance she said yes, that she had lost a large sum of money, and seemed in great distress.

I immediately began assisting in the search but thought it rather queer that passersby showed no concern except a slight smile and in almost every house I could see faces at the windows, apparently amused.

Finally my friend, becoming anxious over my nonarrival, started to meet me. My most embarrassing moment occurred when she came up, convulsed with laughter, saying the old lady was slightly demented and had daily searched that same spot for years for the money which she imagined she had lost. H. M.

PIMPLY? WELL, DON'T BE

People Notice It. Drive Them Off With Dr. Edwards' Olive Tablets.

A pimply face will not embarrass you much longer if you get a package of Dr. Edwards' Olive Tablets. The skin should begin to clear after you have taken the tablets a few nights.

Cleanse the blood, bowels and liver with Dr. Edwards' Olive Tablets, the successful substitute for calomel; there's no sickness or pain after taking them.

Dr. Edwards' Olive Tablets do that which calomel does, and just as effectively, but their action is gentle and safe instead of severe and irritating.

No one who takes Olive Tablets is ever cursed with a "dark brown taste," a bad breath, a dull, listless, "no good" feeling, constipation, torpid liver, bad disposition or pimply face.

Olive Tablets are a purely vegetable compound mixed with olive oil; you will know them by their olive color.

Dr. Edwards spent years among patients afflicted with liver and bowel complaints, and Olive Tablets are the immensely effective result. Take one or two nightly for a week. See how much better you feel and look. 10c and 25c.

THE OLIVE TABLET CO.
Columbus, Ohio.

Women Take Boxes for Charity Ball

The following women have taken boxes for the charity ball Nov. 14 for the benefit fo the Country Home for Convalescent Children at Prince Crossing:

Mrs. J. Ogden Armour, Mrs. Edward F. Swift, Mrs. W. W. Kimball, Mrs. Henry Dibblee, Mrs. Frederick D. Countiss, Mrs. Clifford Leonard, Mrs. Edward Morris, Mrs. Gustavus F. Swift, Mrs. Moses Wentworth, Mrs. Martin A. Ryerson, Mrs. Cyrus H. McCormick, Mrs. Charles H. Schweppe, Mrs. Harold A. Howard, Mrs. Louis Stumer, Mrs. Samuel Insull, Mrs. Maurice L. Rothschild, Mrs. John W. Gary, Mrs. Howard H. Spaulding Jr., Mrs. T. B. Blackstone, Mrs. Joseph Fish, Mrs. George M. Pullman, Mrs. Francis Neilson, Mrs. William Wrigley, Jr., Mrs. Albert B. Dick, Mrs. Norman Williams, Mrs. Albert A. Sprague, Mrs. Charles C. King, Mrs. George M. Reynolds, Mrs. James M. Hopkins, Mrs. B. A. Eckhart, Mrs. Bryan Lathrop, Mrs. Charles E. Brown, Mrs. Edward A. Cudahy, Mrs. John A. Spoor, Mrs. Watson F. Blair, Mrs. John B. Drake, Mrs. M. M. Sheriff, Mrs. Frank G. Logan, Mrs. Charles A. Munroe, Mrs. C. Morse Ely, Mrs. Arthur Ryerson, Mrs. Darius Miller, Mrs. Frederic W. Upham, Mrs. Hugh McB. Johnston, Mrs. Montgomery Ward, Mrs. Bruce Borland, Mrs. Byron L. Smith, Mrs. Oren E. Taft, and Mrs. Frank D. Stout.

The Misses Clara Cudahy, Marjorie Ward, and Frances Keep.

* *

Speakers of Note at Y.W.C.A. Meet Here

MRS. KATHERINE W. EDDY
[Underwood Underwood Photo.]

Mrs. Katherine Eddy, head of the foreign department of the Young Women's Christian Association, will be a speaker at the opening session of the Y. W. C. A. conference of general secretaries of associations, presidents and board members of the central field, which is to be held tomorrow and Friday at the Hotel Sherman. This conference has been called by Mrs. Emma F. Byers, executive of the central field, to introduce to the women of Illinois, Indiana, Michigan, and Wisconsin the world-wide educational program of the association. More than 300 women, representing forty-two associations in these four states, will be present.

Other speakers of national repute who will talk at the conference are Miss Harriet Taylor, who had charge of the 133 Y. W. C. A. secretaries overseas, and Miss Bertha Conde, an authority on the association in South America.

Town and county sessions were held yesterday.

* *

Asks Aid for Evanston Needy.

Miss Kathleen Moore, superintendent of Associated Charities at Evanston, has sent out an appeal to the residents of the north shore suburb asking gifts of clothing for needy Evanston children.

Old Time Pieces Charm Modern Music Lovers

BY W. L. HUBBARD.

Frances Pelton Jones appeared yesterday morning in Ziegfeld theater under the auspices of the Kinsey Morning Artist Recitals and presented a program of old time compositions played upon the harpsichord. A fine specimen of the piano's predecessor was at her disposal. It is of modern manufacture and possibly better in some respects than were the instruments of the olden time, but it served her excellently in conveying to her auditors the character, the import, and the charm of the music written in days when tinkling tones, clever manipulation of the melodic line, and pleasing euphony constituted the ideal of musical art.

Mrs. Jones prefaced her recital with an interesting talk concerning the harpsichord and its literature, and then presented a lengthy succession of compositions ranging from Dr. John Bull, Scarlatti, Handel, and Bach to Mozart, and as a final number the Minuet in antique manner of Paderewski. Her technical mastery of her instrument is complete, her fingers being exceptionally fleet, sure, and neat, and she won from the tinkling instrument such beauty as was available, although at times it seemed her treatment was more strenuous and vigorous than the delicate mechanism permitted. She does not coax from it as ingratiating a concord of sweet sounds as did Dolmetsch, for example, whose work here along similar lines is delightfully remembered. Neither was her rhythmic sense always so fine and exact as could be desired. The morning, however, was interesting from a musical and historic viewpoint and the performer merited the approval accorded her.

Last evening in Kimball hall, before an audience of good size, Eugene Stinson, baritone, made his professional debut, presenting a lengthy program of classic and modern songs. The young man has a voice of ample range and of naturally pleasing timbre, one which suggests very insistently the fact that it is not a baritone but a tenor which has been schooled down instead of up, where it belongs. He has studied faithfully and seriously and has acquired an ease in tone production which is commendable. But the tone at present is lifeless, wanting in point and true resonance. His pianissimo does not carry even to the rear of Kimball hall, and his diction, through excessive relaxation of lips and jaw, is wanting in clarity and incisiveness. It is a voice capable of much, but the resources of which are by no means fully utilized at present. Interpretatively, the young singer is still asleep. Let him forget much that he has acquired in the studio, let him realize that art is joyous as well as serious, and that voice is less than half of singing and words and their import are more than half, and he may go far along his chosen line. Excellent accompaniments were supplied by Agnes Bodholdt, who thus lent color and variety to the recital.

Body of Prof. Hopkins of U. of I. Brought Home

The body of Prof. Cyril Hopkins, late head of the department of agriculture at the University of Illinois, who died on board ship while returning home from soil research work in Greece, passed through Chicago yesterday en route to Champaign, Ill., for burial.

Back Lace — Redfern Corsets — Front Lace

Rarely have we felt so enthusiastic about Corsets as we are this season in presenting the new Redfern Corsets.

In materials — well, one wonders whence came such fabrics in these days of scarcity. But it is in design that Redferns particularly excel, for the straight hip lines are copied from Youth itself, and the flat back and perfection of the shoulder line are a combination rarely found all in one corset. In addition to this, the Fall models have the diaphragm control which is so essential to the vogue.

Redfern Corset Shop
19 East Madison Street
(Between State and Wabash)
CHICAGO
Telephone Central 78
The Warner Brothers Company

AMUSEMENTS

JONES, LINICK & SCHAEFFER'S
RIALTO — CONTINUOUS VAUDEVILLE
11 A. M. to 11 P. M.—COME ANY TIME
"Rolling Along"
A Riotous Review of Girls and Songs
STATE COMEDY FOUR & BIG ACTS ALWAYS
COOPER & VALLE
WALTER HILL & CO.
Big Headliners at a Small Price

PALACE — Mat. Daily—15c to 50c Nights—15c to $1 — Phone Majestic 7266
Superb Vaudeville — FOUR NOTABLE HEADLINERS
GLADYS CLARK & HENRY BERGMAN
FRANCES KENNEDY
ERNESTINE MYERS & PAISLEY NOON
LEW BRICE
Clifford & Wills — Swain & Ostman
Janet of France — Three Jahns
Harry Jolson

CENTRAL THEATER
Formerly THE WHITNEY
Van Buren Street near Michigan Avenue
Tonight, 8:30—Mat. Thurs.
THE DREAM SONG
By Edward Locke and Victor Herbert

STAR & GARTER — Madison at Halsted St.
Twice Daily 2:15-8:15 — Girls of the U. S. A.

AMUSEMENTS

COLONIAL — TONIGHT at 8:15 SAT. MAT. ONLY
GREATEST LAUGHING HIT ON THE STAGE
KLAW & ERLANGER'S
Radiant Musical Comedy Success
The Velvet Lady
Music by VICTOR HERBERT
ENGAGEMENT POSITIVELY ENDS NOV. 15.

SHUBERT GARRICK — Pop. Mat. Today Last 6 TIMES
SOMEBODY'S SWEETHEART — BIG GIRL AND MUSIC FUN HIT
SUNDAY NITE SEATS TOMORROW
Arthur Hammerstein's Biggest and Bestest
TUMBLE IN — JOYOUS MUSICAL SPREAD

OLYMPIC — ROBERT B. MANTELL
MAT. TODAY HAMLET (Mr. Leiber as Hamlet)
TONIGHT—Merchant of Venice
Thurs. KING LEAR; Fri. MACBETH; Sat. Mat. MERCHANT OF VENICE; Sat. Night, RICHARD III.

State - Congress
OPENS SATURDAY, NOV. 22

FASHION'S BLUE BOOK

Trade Mark Reg. U. S. Pat. Off.

BY CORINNE LOWE.

NEW YORK.—[Special Correspondence.]—We sometimes feel like altering Gilbert's famous operatic phrase of the "too, too French bean" to read the "too, too French being." Yet there are models which escape the Gallic fantasy and perhaps the two Paris designers who supply us with the sanest and most wearable of styles are Lanvin and Jenny.

It is from Jenny that we take the above charming dance frock of changeable satin glacé, with its two flounces edged in ruffles of the same silk. The deep V of the décolleté appears both front and back, and is outlined with grosgrain ribbon in blue and rose. The ribbon terminates in a rosette which drops streamers almost to the edge of the skirt. This same treatment is echoed in the back. For the girl at college or for the debutante this is one of the simplest and most charming models we can suggest for coming festivities.

AMUSEMENTS

What Shall We Drink?

Find THE ANSWER AT THE
Beverage Exposition
COLISEUM
RIGHT NOW!
November 1 to 9
Admission 50c and 5c tax
TRY ALL KINDS OF SOFT DRINKS FREE OF CHARGE

Free Dancing
Superb Music
in the Beautiful
Beverage Gardens

The Great State-Lake
11 A. M.—CONTINUOUS—11 P. M.
VAUDEVILLE — PHOTOPLAYS
11:00—2:45—5:00—8:30
20-CHINESE JAZZ BAND-20
Leadership of THOMAS J. KENNEDY, Chief Bandmaster U. S. Navy F. R.
MONTGOMERY & ALLEN
LLOYD & WELLS — GAUTIER BROS.
EDDIE CARR & CO. — MARIA LO
EDWIN AND LOTTIE FORD
Expo & Dutton — Jack Hanley
Photoplay—First Chicago Showing
PAULINE FREDERICK
in "LOVES OF LETTY"
Mats. ex. Sat.-Sun. 25c-35c | Eves. & Sat.-Sun. Mats. 25c-45c

JONES, LINICK & SCHAEFFER'S
McVicker's — Continuous Vaudeville
11 A. M. to 11 P. M.—COME ANY TIME
LEIGHTON'S REVUE
A Dash of Melody Amidst a Bevy of Girls
Martha Russell & Co.
Wright's Hawaiians
Langton & Smith — Fiddler & Stevens
Bert Stoddard — Thiesson's Dogs
Scanlon, Danno Bros. & Scanlon
Biggest Show in Town at Smallest Prices

POWERS' — EVERY NIGHT — Mats. TODAY & SAT.
DAVID BELASCO Presents
"Daddies"
A Comedy by John L. Hobbie
"Daddies" warms many hearts and invites smiles.

MAJESTIC — MAT. DAILY 15c to 50c NIGHTS 25c to $1.50
Supreme Vaudeville — PHONE CENTRAL 6480
The Marion Morgan Dancers
Sherman, Van & Hyman — Janis & Chaplow
Patricola & Myer — Lee Kohlmar & Co.
Mahoney & Auburn — Challen & Kake
Kinograms — Topics of the Day
GEORGE MACFARLANE

Columbia — Clark at Madison — Daily
JACOBS & JERMON Offer
The Sporting Widows — Mats., 2:15 — Eves., 8:15
WITH
The Incomparable Speedster of Laughs — AL. K. HALL

F. Wight Neumann announces Song Recital — KIMBALL HALL — AT 8:15
Tomorrow Eve.
Cecil Fanning
Next Sunday Afternoon, Nov. 9
Piano Recital — Carolyn Willard
75c-$2 — AUDITORIUM — Seats Now
SUNDAY AFT., NOV. 16
Rachmaninoff

BLACKSTONE THEATER
LAST 6 TIMES—LAST MAT. SAT.
Matinee TODAY — 500 Fine $1 Seats — Orchestra & Balcony
WALKER WHITESIDE
in ROBERT LOUIS STEVENSON'S Thrilling Romantic Comedy Drama
"THE MASTER OF BALLANTRAE"
NEXT MONDAY—Seats Tomorrow
GEORGE ARLISS
And Brilliant Associate Players in a New and Tense Drama
"JACQUES DUVAL"

SHUBERT PRINCESS — POP. MAT. TOMORROW
SMASHING COMEDY HIT
Comstock & Gest Present
THE FIVE MILLION
With RALPH MORGAN

Quincy GREAT NORTHERN Jackson
HIPPODROME
Late Moving Picture Star
OCTAVIA HANDWORTH & CO.
BROWN'S HIGHLANDERS
BUCH BROS. — FRED'S PIGS
SIMPSON & DEAN — JENKS & ALLEN
Days, 15c-25c
Nights, 15c-25c-35c. Children Reduced Prices
14—ACTS ALWAYS—14

CORT — TWO HOURS OF SCREAMING LAUGHTER
TOM WISE in Cappy Ricks
Edw. E. Rose's amusing comedy from PETER B. KYNE'S SATURDAY EVENING POST STORIES
Mats. Today-Sat. 50c-$1.50. Eves. 50c-$2, ex. Sat. $1.50

OBITUARY.

EDWIN CONWAY, KIMBALL FIRM OFFICIAL, DEAD

Edwin Stapleton Conway, vice president of W. W. Kimball & Co., died at his residence, 226 Maple avenue, Oak Park, last evening after six months illness.

Born in Ontario, Canada, in 1850, Mr. Conway lived in Wisconsin as a boy, attending the Wesleyan seminary at Eau Claire, Wis. He became connected with W. W. Kimball & Co. in 1871 and was made manager of the wholesale business of the firm in 1876. From 1882 to 1905 he served as secretary and since that time as vice president. He was a member of the Union League, Chicago Athletic, Oak Park, and Marquette clubs. The Conway summer home was on Lake Delevan, Wis.

Mr. Conway is survived by his widow, Sarah J., and three children, Earle E. Carle C., and Mrs. Philip A. Munro.

E. A. Dicker, Ex-Judge of Municipal Court, Is Dead

Edward A. Dicker, 64 years old, formerly a judge of the Municipal court in Chicago, died of heart disease last night in his home in Oak Park, where he had resided since retiring from the bench. He had formerly lived in Chicago many years. He was born in Massachusetts. He is survived by two sons.

WALTER DIXON WEAVER, electrical engineer and member of the first Greely relief expedition, died suddenly Monday at his home at Charlottesville, Va. He was born at Greensburg, Pa., in 1857.

DEATH NOTICES.

AUBERT—George C. Aubert, beloved son of Mr. and Mrs. John Aubert, beloved nephew of May Werner. Funeral services will be held at late residence, 2814 Dayton-st., at 2:30 p. m. Wednesday, thence to Rosehill chapel, where services will be held under the auspices of America lodge No. 889, A. F. & A. M.

BAUER—Louisa Bauer, Nov. 4, 1919, sister of Alexander Bauer, Mrs. Jacob Schick, Mrs. Cyrus Pomeroy, Mrs. William J. Knaus, Mrs. Alexander Kappenbach, Mrs. Frans Koelling, Mrs. Julia Addison, and Mrs. Dr. Louis Maywit. Funeral from late residence, 451 Deming-pl., Thursday, Nov. 6, at 2 p. m. Interment at Rosehill.

CARR—Margaret Carr, nee Gorman, Nov. 1, beloved wife of the late Richard Carr, mother of Mary and the late Anna Carr, aunt of Joseph E., James P., John S., Stephen P., and Mary Gorman, sister of Mrs. M. Keane, Mrs. P. Maloney, and Mrs. J. Galvin. Member of division 15, L. A. A. O. H.; Annunciation court No. 19, W. C. O. F.; L. O. T. M., Kanewood Review No. 248; L. C. B. A., branch 302. Funeral Wednesday, Nov. 5, at 9 a. m., from her late residence, 1650 Arcade-pl., to St. Jarlath's church, where solemn high mass will be celebrated. Autos to Mount Olivet. For reservations telephone Monroe 624.

CONWAY—Edwin Stapleton Conway, at his residence, 226 Maple-av., Oak Park, Nov. 4, at 7:45 p. m., beloved husband of Sarah J. Conway and fond father of Earle E. Conway, Carle C. Conway, and Mrs. Philip A. Munro. Funeral notice later.

DAVIS—Joseph M. Davis, Nov. 3, 1919, husband of the late Minnie Davis. Funeral from chapel, 1820 Michigan-blvd., Thursday 2 p. m.; autos to Rosehill.

DEATH NOTICES

DEARLOVE—George D. Dearlove of Portland, Ore., at the home of his father, John M. Dearlove, Desplaines, Ill., Tuesday, Nov. 4. Besides a father he leaves a wife, Anna M., three sisters, Grace J., Gertrude Kendall, Carrol Anderson, and three brother Harly, John, and Leighton, his mother and brother, Joseph, having preceded him in death. Funeral services at the house Thursday at 1:30 p. m.; burial at West Northfield cemetery. Portland, Ore., papers please copy.

DEDIC—Joseph Dedic, Nov. 3, aged 57 years, husband of Marie, father of Estelle, John J., Joseph F., Mae, and Frank J. Funeral from his late residence, 4854 N. Keystone-av., Thursday, Nov. 6, at 2 p. m. Interment at Bohemian National.

EATON—Meredith Josephine Eaton, Nov. 4, 1919, infant daughter of Mr. and Mrs. Marquis Eaton, 5634 Woodlawn-av. Funeral services and interment private, Wednesday afternoon. Please omit flowers.

EDELMAN—Kate Edelman, Nov. 4, beloved wife of William Edelman, fond mother of Harry, Morris, Ruth, Simon, fond sister of Rose Friedman, Ray Friedman, Sam Grossman, Annie Zahler, and Minnie Wexberg. Funeral Thursday, Nov. 6, 2 p. m., from chapel, 2135 W. Division-st., to Austria-Hungarian cemetery, Waldheim. For seats call Armitage 7133.

ENGLAND—Addie C. England, wife of the late William ... England, mother of Mrs. Henry F. Streich and Mrs. Carl Ziegfeld. Funeral Thursday, Nov. 6, 1919, at 2:30 p. m., from her late residence, 684 Irving Park-blvd.

ERICKSON—August Erickson, beloved husband of Hanna Erickson, fond father of Anna and Leonard Erickson. Funeral from his late residence, 538 N. Lawler-av., Friday, at 2 p. m. Interment at Forest Home.

GREENEBAUM—David S. Greenebaum of New York, Nov. 4, aged 78 years, beloved husband of Helen, father of the late Lydia G. Cantor and James D. and Alice. Burial in New York, Thursday, Nov. 6.

GUINEA—Timothy D. Guinea, devoted husband of Nora, nee Curtin, father of Frank and Joseph, at his residence, 5709 S. Peoria-st. Member of La Rabida council 980, K. of C., and St. Cecilia court 57, C. O. F. Funeral notice later.

HAMBERG—Simon Hamberg, Nov. 3, beloved husband of Emma, fond father of Mrs. Julia McKee, Mrs. C. F. Madden, and Maurice. Funeral Wednesday, Nov. 5, at 1:30 p. m., from chapel, 934 E. 47th-st.

HIRSCH—Wolf Hirsch, age 75 years, suddenly, 5317 Wayne-av., father of Mrs. Belle Feis and the late Gertrude Feis, brother of Mrs. Hannah Loeb, Mrs. Caroline Hirsch, and Henry Hirsch. Funeral Thursday, Nov. 6, at 2 p. m., from chapel, 3905 Lincoln-av. Burial Emanuel cemetery; member of Washington post 9, A. R. and Constellation lodge 892, A. F. & A. M.

HOLLOWAY—Edward J. Holloway, beloved son of John and Helen, nee Henderson, fond brother of Dorothy Helen. Funeral services at late residence, 4830 Winthrop-av., Thursday, Nov. 6, 1919, at 2:30 p. m. Interment at Rosehill.

HORGAN—Sister Mary Angelique Horgan, beloved sister of Mrs. W. J. Byrnes, Mrs. R. E. Doherty, and Bernard Horgan. Funeral at Mount Carmel, Dubuque, Ia., at 10 a. m. Wednesday.

KALISH—Hyman Kalish, La Grange, Ill., beloved husband of Leah Kalish, beloved father of Samuel, Frank, Maurice, and Belle, beloved son of Mrs. Rachael Miahkuts, beloved brother of Mrs. Paulina Stein, Mrs. Julia Kallis, Mrs. Lena Levitan, Mrs. Sarah Stone, Abraham S. Mishkuts, and Mrs. Hanna K. Platt, at Los Angeles, Cal., Tuesday, Nov. 4. Funeral notice later.

KELDER—Siena P. Kelder, age 64 years, beloved wife of Herman P. Kelder, and fond mother of Peter, Sam, Herman, George, and Julius, Monday, Nov. 3. Funeral services from late residence, 6093 Norwood Park-av., Thursday, Nov. 6, at 2:30 p. m., to Union Ridge cemetery.

MARX—Moses Marx, beloved husband of Julia, nee Schwartz, father of Jeanette, Jerome, and Isabel M. Dellheim. Funeral Thursday, Nov. 6, 1919, at 10 a. m., from the late residence, 1933 Fremont-st.

O'CONNELL—Charles W. O'Connell, beloved husband of Sibyl, nee Smith, son of William and brother of Jerome, Joseph, Grace, and Mrs. F. G. Fuller. Funeral notice later.

O'DWYER—Robert O'Dwyer of 4651 N. Lincoln-st., beloved father of Lucile Vrettos, William E. and Helen O'Dwyer. Funeral from chapel, 4542 Ravenswood-av., Thursday, Nov. 6, 1919, at 9 a. m., to Our Lady of Lourdes church, where requiem mass will be celebrated. Interment Mount Carmel.

PRAY—William A. Pray, Nov. 1, 1919, at 355 N. State-st. Funeral Wednesday at 2 p. m. from Central Masonic temple, 913 N. La Salle-st. Kilwinning lodge No. 311, A. F. & A. M., in charge.

BUSH—Nellie F. Rush, nee Shay, at 128 Pleasant-st., Oak Park, Ill., Nov. 4, 1919, beloved mother of Garnett Rush, sister of Kathring Shay, Michael Shay and Anna Madigan. Funeral Thursday, 9:30 a. m., from late residence to St. Lucy's church, Lake-st. and Mayfield-av. Interment Mount Carmel.

SARGENT—Lillian Sargent, beloved daughter of Mrs. G. H. Nash. Funeral from late residence, 7526 Eggleston-av., Wednesday, at 2:30 p. m., to Mount Hope. Burial private. Kansas City papers please copy.

SAUNDERS—David Saunders, Members of Chicago lodge No. 437, A. F. & A. M., are requested to assemble at chapel, 936 E. 47th-st., at 11:15 a. m., Wednesday, Nov. 5, to accord a Masonic burial to our deceased brother, David Saunders.
PHILIP J. SMITH, Worshipful Master.
SAMUEL MITCHELL FRANKLAND, Secy.

TIERNEY—Tiny Mary F. Tierney, beloved daughter of the late John and Mary Tierney, nee Foley, fond sister of Laura, John, Helen, and Mrs. Frank E. Hynes, at residence, 4912 W. Monroe-st. Funeral Thursday at 9:30 a. m., to Resurrection church, where solemn requiem high mass will be celebrated; interment Calvary.

TOWNE—Mrs. Harriet Ayer Towne, 5:45 a. m., Nov. 4, Ayer's hotel, Harvard, Ill. Funeral Thursday, 3 p. m., Harvard, Ill.

UPTON—Anna Upton, Nov. 1, 1919, at her residence, 5145 Wabash-av., beloved wife of the late Timothy Upton. Funeral Thursday, Nov. 6, at 2 p. m. Autos to Rosehill.

WALKER—Margaret Burns Walker, at Winnipeg, Nov. 1, 1919, beloved wife of Helm E. Walker, sister of Robert E., Burns and Mrs. Arthur J. Gram. Funeral from 816 Montrose-blvd., Wednesday, Nov. 5, 1919, at 9:30 a. m., to St. Mary's of the Lake church, where requiem mass will be celebrated. Interment Calvary.

WEISSKOPF—Eda Weiskopf, beloved wife of Max, fond mother of Charlotte, Rosetta, Leonard, Raymond, and Robert, daughter of Mr. and Mrs. S. Jelonak, sister of Arthur. Funeral Wednesday, Nov. 5, at 2 p. m., from Zion temple, Washington-blvd. and Ogden-av. Interment at Free Sons cemetery. Kindly omit flowers.

WEISSKOPF—Eda Weiskopf, member of Isaiah lodge No. 10, I. O. F. S. of L., will be buried Wednesday, Nov. 5, 2 p. m., from Zion Temple, Washington-blvd. and Ogden-av. Isaiah sisters please attend.
ANNA WEINBERG, President.

WHEELER—Mrs. Lorinda C. Wheeler, aged 92 years, widow of Uriah H., Tuesday, Nov. 4, at her residence, 3249 Michigan-av. Funeral notice later.

WOOD—Jane Wood, Nov. 4, 1919, at her residence, 4540 Prairie-av., beloved wife of George Wood, mother of Mrs. Milton F. Markey and Jeanne and George Wood. Funeral notice later.

YOUNG—Mrs. Robert Young, Nov. 4, 1919, beloved mother of William Young of Pueblo, Colo., Robert and Miss Nannie Young. Funeral services from late residence, 724 E. 50th-pl., Thursday, Nov. 6, at 2 p. m. Interment Lawrence, Kas.

AMUSEMENTS

THE SELWYNS' Tea for 3
with
Arthur Byron
Frederick Perry
at the
Laugh-Laden La Salle
Every Evening — Matinees Thursday and Saturday
Bargain Matinee Tomorrow

The Most Interesting Tea Party Since A. D. 1773, or Thereabouts

WOODS THEATER BULLETIN

IT'S THE MILKY WAY these days en route "UP IN MABEL'S ROOM" at the WOODS THEATER, and as you near the main approach of the house of fun and frivolity an exclamation of joy will emanate from your cherry lips and you'll not forget the MABEL visit — "SEES DO." MABEL MATINEE TODAY, 50c to $1.50. SPECIAL MATINEE ARMISTICE DAY, TUESDAY, NOV. 11th. 50c to $1.50.

NEWMAN
Traveltalks AT ORCHESTRA HALL POP. PRICES. 25c to $1
TONIGHT AT 8:15 — France
FRI. EVENING — Victorious
SAT. MATINEE
EXTRA! This SUNDAY AFT'N at 3:30 Occupied Germany

ORCHESTRA HALL — Tuesday EVE'G at 8:15 Nov. 11
WESSELS & VOEGELI Announce
PIANO RECITAL By MISCHA Levitzki
TICKETS NOW—$2, $1.50, $1, 50c

SHUBERT STUDEBAKER — POPULAR MATS. TODAY AND SAT.
BREAKING ALL RECORDS
BRILLIANT MUSICAL COMEDY
Take It
SMARTEST LOOKING CHORUS IN TOWN
GIRLS AND GOWNS From Me
THAT WILL DAZZLE THE EYE
BEWITCHING BEAUTIES FROM BROADWAY

GEO. M. COHAN'S GRAND — MAT. Today
COHAN & HARRIS PRESENT
THE ACQUITTAL
Rita Weiman's Triumphant Mystery Play
"Extremely Good Acting."—Post

ILLINOIS — TONIGHT — SAT. MAT.
Charles Dillingham's Smartest Musical Comedy
She's a Good Fellow
With JOSEPH SANTLEY
"One Word Tells the Story: Class"
—Ashton Stevens, in the Herald-Examiner.

MARIGOLD — BROADWAY AT GRACE
"SPOTLITES"
BECK'S BEST MUSICAL REVIEW
DINING AND DANCING
TABLE D'HOTE—DAILY—$2.00

DEATH NOTICES

CEMETERIES.

CHICAGO'S MOST BEAUTIFUL CEMETERY, MOUNT GREENWOOD.
Perpetual care throughout; $120,000 care fund in trust company's hands; care of grounds and service unequaled. Halsted-111th-st. cars direct to main entrance.

OAKWOODS CREMATORY, OAKWOODS Cemetery, E. 67th-st. and Greenwood-av. Charge for cremation, $25. Remains cremated in casket as received. All lots and graves sold with REAL perpetual care. Phone Hyde Park 61.

GLEN OAK CEMETERY, 127TH-ST.-BLVD.—Single graves with perpetual care, $12. 111 W. Washington Franklin 3311.

ROSEHILL MAUSOLEUM IN ROSEHILL Cemetery. Single or family compartments still available. Edge. 714 or Randolph 5340

UNDERTAKERS.

POSTLEWAIT — GOLDEN RULE PRICES and Golden Rule service; 38 years at one location. 1847 Ogden-av. Phone West 250

MONUMENTS.

I HAVE 3 MONUMENTS AND 12 HEADstones for sale very cheap; wonderful opportunity to secure memorial at ½ regular price; know of a firm that will letter and erect same for you. Address G T 60, Tribune.

CHAS. G. BLAKE & CO., RELIABLE MONUments and Mausoleums, 108 S. La Salle.

LONGS SELL AND PRICE OF CORN DROPS SHARPLY

Technical Position of the Market Responsible for Reduction.

BY CHARLES D. MICHAELS.

A weakened technical position was responsible for free selling of corn futures by longs, and prices dropped sharply. Buying support was less aggressive, but there was a lack of confidence on the part of shorts, and it took little buying at times to start prices upward. Fluctuations were rapid, but at the last net losses were ⅝@1c. Oats showed independent weakness and closed ⅛@⅞c lower, while rye was off 1½@2¼c, and barley 2@2¼c in Chicago.

Southwestern markets were not as weak as Chicago. Corn there declined ¼@⅝c, and oats were unchanged to 1¼c lower, the latter on December at Kansas City. In the northwest oats were ⅝@¾c lower, while Winnipeg was off ⅜@⅝c, with receipts 180 cars.

Packers were on both sides of the lard market, but the close was firmer in sympathy with corn and on a good cash demand, and final trades were unchanged to 2½c higher. Pork lost 20c, and short ribs 5@17½c.

Corn Market Unsettled.

Corn prices fluctuated rapidly within a range of 1⅝@2⅝c, with commission houses and the local element alternately on the buying and selling side, with the finish slightly lower. There was considerable change in sentiment in some quarters and heavy selling was in evidence at the start. The break was not checked until December touched $1.35 and May $1.29. Resting orders at these figures absorbed the surplus in the pit, and when the cash market opened 2c higher there was a general rush to cover on the part of shorts.

December jumped to $1.37⅜ before the close, only to sink back to $1.36½ at the finish, while May was $1.30½, the spread being the same as the previous day, although the difference at times was 6¼c. Cash corn gained materially on futures, being up 5c at the last as compared with the previous day's finish.

Country offerings were larger as the result of bids of $1.25 at Illinois points, and had some effect on futures early, as cash houses hedged around 100,000 bu, and there was also some selling for country dealers. The car situation remains acute in some sections of the belt. Shippers are complaining over what they regard as discrimination in the matter of distribution of equipment. Forecast was for generally fair weather.

Receipts were 48 cars with shippers the best buyers. Eastern demand slow with sales 30,000 bu.

Oat Market Weakens.

Oats showed independent weakness. At no time were prices as high as the previous day's close, except for a brief period at the opening. There was pressure on the market from start to finish, with cash and commission houses selling, and the close was at the bottom, with December 72⅜c and May at 75⅝c. The most effective buying was against the bids.

The market was regarded as in a rut, and there was nothing in the situation to cause any untoward change in prices. Eastern demand was slow, with sales of 115,000 bu. Sample values unchanged to ½c higher, with receipts 77 cars. Country offerings were larger, with purchases of over 100,000 bu made to arrive.

Scattered liquidation was on in barley, and to some of the specialists it looked as though the leading longs were trying to get out of their holdings under cover of the strength in other grains. Futures were 2@2½c lower at the last. Cash prices were unchanged to 1c lower, with a fair demand. Sales were at $1.28@1.37. Receipts, 16 cars.

Rye was under pressure and closed 1@2¼c lower, with a fair trade. Spot No. 2 was 1@1¼c under December, with No. 3 sold at $1.35. Receipts, 9 cars.

Timothy seed unchanged. March, $12.75 bid. Country lots sold at $11, per 100 lbs. Toledo, 2½c higher; March, $5.77½, per bu of 45 lbs. Clover seed firm. Country lots, $30.00@47.00, per 100 lbs. Toledo, 10c higher; March, $30.35, per bu of 60 lbs.

Easier Tone in Provisions.

Weakness in hogs and corn had a depressing effect on cured product early, and led to scattered selling by local traders and commission houses. There was some selling of lard attributed to Armour, but on the break there was buying by a broker who generally acts for an outside packer, which checked the break. When corn rallied shorts started to cover, and at the close lard showed little change for the day, while ribs were lower. The movement of hogs showed a decided increase over a week ago, and a rather liberal run is expected for the balance of the week. Cash demand was good, with 100,000 lbs leaf lard sold at 29c. Prices follow:

Mess Pork.

	High.	Low.	Close Nov.4. 1919.	Nov.3. 1919.	Nov.5. 1918.
Jan.	35.30	35.05	35.30	35.50	*

Lard.

Nov.	26.85	26.75	26.85	26.85	.....
Jan.	25.02	24.75	25.00	24.97	.....

Short Ribs.

Jan.	18.80	18.57	18.77	18.95	.....
May	18.75	18.67	18.75	18.80	.....

*Holiday.

METAL MARKETS.

NEW YORK, Nov. 4.—Metal market holiday here because of elections. Metals at London: COPPER—Spot, £99 12s 6d; futures, £100 7s 6d. Electrolytic—Spot £114; futures, £118. TIN—Spot, £273 17s 6d; futures, £274 7s 6d. LEAD—Spot, £32 10s; futures, £33 15s. SPELTER—Spot, £44 15s; futures, £45 5s.

ST. LOUIS, Mo., Nov. 4.—LEAD—Firm at $6.60. ZINC—Slab stronger at $7.65.

GRAINS IN ALL MARKETS

December Corn.

	Open.	High.	Low.	Close Nov.4. 1919.	Nov.3. 1919.	Nov.5. 1918.
Chi	1.37¼	1.37⅜	1.35	1.36½	1.37¼	*
St. L.	1.37⅜	1.38⅜	1.36⅜	1.37½	1.37⅜	.....
K. C.	1.36	1.37⅛	1.35⅛	1.36¼	1.36⅜	.....

May Corn.

Chi	1.30¼	1.31¼	1.29	1.30⅜	1.31¼	.....
St. L.	1.30⅜	1.31⅛	1.29⅝	1.31	1.31⅛	.....
K. C.	1.30¼	1.31	1.29⅛	1.30¼	1.30⅝	.....

July Corn.

Chi	1.29½	1.29⅝	1.28¼	1.29¼	1.30¼	.....
St. L.	1.29¼	1.29⅝	1.29¼	1.29½	1.29½	.....
K. C.	1.29⅝	1.29⅝	1.28¼	1.29	.....	.....

December Oats.

Chi	73¼	73½	72⅝	72¾	73⅝	.....
Wpg	84¼	84¼	83¼	83¼	84	.....
Minn	69⅝	69⅝	69⅛	69⅜	70	.....
St. L.	73⅜	73⅜	73⅜	73⅜	73⅜	.....
K. C.	73⅛	73¼	71⅞	73	73¼	.....

May Oats.

Chi	76⅛	76½	75¾	75¾	76⅝	.....
Wpg	84¼	74¼	73¼	83¼	84	.....
Minn	72⅝	72⅝	72¼	72⅛	73¼	.....
St. L.	76⅜	76⅜	76⅜	76⅜	76⅜	.....
K. C.	75½	75⅝	75⅛	75⅝	76⅛	.....

December Rye.

Chi	1.41	1.41	1.39¼	1.39⅝	1.41¼	.....
Minn	1.36¼	1.36⅝	1.33⅝	1.33⅝	1.35½	.....

May Rye.

Chi	1.48	1.48½	1.46¼	1.47	1.49¼	.....
Minn	1.43⅛	1.43¼	1.40⅞	1.41	1.42⅝	.....

December Barley.

Chi	1.37½	1.37¾	1.34	1.35	1.37¼	.....
Minn	1.31¼	1.31¼	1.26	1.27¾	1.31	.....
Wpg	1.38½	1.38¼	1.37	1.38	1.39	.....

May Barley.

Chi	1.31	1.32	1.30	1.32	1.34	.....
Minn	1.26	1.26	1.23¾	1.25¼	1.27¼	.....
Wpg	1.31½	1.31¼	1.30¼	1.30¾	1.31⅝	.....

*Holiday.

CHICAGO DAILY INDEMNITIES.

Corn.

	Bids— High.	Low.	Close.	Offers— High.	Low.	Close.
Dec.	1.33⅛	1.33¼	1.33⅜	1.40	1.39¼	1.39¼
May	1.28⅝	1.27⅞	1.28⅛	1.33⅛	1.32⅝	1.32⅝

Oats.

Dec.	72¼	71⅝	72¼	73⅜	73¼	73¼
May	75¼	75	75¼	76⅝	76⅛	76¼

For Next Week.

	Bids— Corn.	Oats.	Offers— Corn.	Oats.
December	1.34⅝	69½	1.51	77⅜
May	1.19¼	72⅝	1.43	80⅝

PRIMARY RECEIPTS

Primary receipts of grain yesterday, with the last three ciphers omitted, follow:

Western points—	Receipts— Wheat.	Corn.	Oats.	Shipments— Wheat.	Corn.	Oats.
Chicago	176	124	283	65	67	280
Milw'kee	17	4	80	....	40	40
Minn'polis	450	11	73	169	7	39
Duluth	161	....	2	192	....	....
St. Louis	101	17	142	136	24	47
Toledo	35	11	23	11	1	6
Detroit	14	12	8	....	....	....
Kan. City	154	21	24	126	9	11
Peoria	6	70	50	6	71	72
Omaha	78	27	32	96	35	60
Ind'polis	28	73	85	....	13	25
Totals	1,220	370	802	801	267	534
Wk. ago	1,627	454	800	1,084	299	540
Seaboard— Total	79	19	8	73	....	....

CASH GRAIN NEWS

Shipping sales of cash grain at Chicago Tuesday: Corn, 30,000 bu; oats, 115,000 bu; barley, 5,000 bu.

An urgent demand existed for hard winter and spring wheats, with hard winter sold at 4@8c and springs 30@67c over the basic. Dark No. 1 northern brought $2.95@3.00, a new high on the crop, the outside figure showing 72c above the guaranteed figure. Dark No. 2 northern sold at $2.95 and No. 3 northern at $2.85@2.90. Red winters brought unchanged prices. Receipts, 100 cars. Hard winters at Kansas City were unchanged to 5c higher and red unchanged to 2c higher, while at St. Louis millers were good buyers of red, with prices unchanged to 1c higher. Springs at Minneapolis advanced 5c, with receipts 333 cars.

Shippers were active buyers of cash corn here. The leading industry took only a few cars. A sale of No. 2 yellow at $1.59 was claimed, but it could not be confirmed. Sample values were 2@5c higher as compared with the previous day's close. Receipts, 48 cars. St. Louis advanced 3@5c, Kansas City 1@4c, and Milwaukee 5c. Old at Peoria was up 5c and new 1½@4c, with receipts 14 cars. Omaha was unchanged.

Demand for cash oats was only fair. Prices here and at Kansas City, Peoria and Milwaukee were unchanged to ½c higher and St. Louis and Omaha ½c higher. Local receipts, 77 cars.

Cash grain prices in leading markets follows:

WHEAT.

	Chicago.	Kansas City.	St. Louis.
No. 1 red	2.27½	.....	2.33
No. 2 red	2.24@2.25½	2.28@2.29	2.28@2.30
No. 3 red	2.21@2.23	2.25@2.26	2.24@2.26
No. 4 red	2.18@2.18½	2.20@2.22	2.18
No. 1 hd	2.40	2.48	.....
No. 2 hd	2.35@2.36	2.35@2.50	2.25@2.45
No. 3 hd	2.29½@2.33	2.33@2.53	2.19½@21
No. 4 hd	2.22@2.22½	2.27@2.45	2.18
			Minneapolis.
No. 1 N.	2.85@2.90	.....	2.70@2.80
No. 2 N.	2.80	.....	2.65@2.75
No. 3 N.	2.80	.....	.....

CORN.

	Chicago.	Omaha.	Peoria.
No. 1 mx	.....	.....	1.52
No. 2 mx	1.54@1.57	1.43	.....
No. 3 mx	1.51	1.40@1.41	.....
No. 4 mx	1.44@1.46	1.38	.....
No. 5 mx	1.41@1.54	.....	.....
No. 1 yel	1.55@1.58	.....	1.52
No. 2 yel	1.53@1.58	1.44	1.52
No. 3 yel	1.54@1.58	1.44	1.52
No. 4 yel	1.48@1.55	1.40	1.51½
No. 5 yel	1.44@1.45	1.37	1.40@51½
No. 1 wh	1.58@1.58½	.....	.....
No. 2 wh	1.55@1.56	.....	.....
No. 3 wh	.....	1.41	.....
No. 4 wh	1.46	.....	1.44
No. 6 wh	1.40	.....	.....
S. grd	1.35@1.52	.....	.....

	Milwaukee.	Kansas City.	St. Louis.
No. 2 mx	.....	1.45@1.46	.....
No. 1 yel	1.55	1.48	.....
No. 2 yel	.....	1.48@1.49	1.53
No. 4 yel	.....	.....	1.48
No. 1 wh	.....	.....	1.55
No. 2 wh	.....	1.45	1.53
No. 6 wh	.....	1.38½	1.47

	Minneapolis.	Buffalo.	Toledo.
No. 3 yel	1.43@1.48	.....	.....
No. 4 yel	1.38@1.45	.....	.....
No. 3 mx	1.40@1.45	.....	.....

OATS.

	Chicago.	Kansas City.	St. Louis.
No. 1 wh	74¾@75	.....	.....
No. 2 wh	73¾@74¾	.....	75½
No. 3 wh	71¼@75	73	74½@75
No. 4 wh	70	.....	.....
No. 2 mx	72½	.....	73½@74

	Milwaukee.	Omaha.	Minneapolis.
No. 2 wh	72½@73	72 @72½	68¾@70¾
No. 3 wh	71 @74	71½@71¾	68¾@69¾
No. 4 wh	71	.....	66¾@68¾

	Buffalo.	Toledo.	Peoria.
No. 2 wh	78¾	76½@77½	72½
No. 3 wh	77¾	.....	71½
No. 4 wh	76¾	.....	.....

RYE, BARLEY, AND FLAX.

	Rye.	Barley.	Flax.
Chicago	1.38	1.28@1.37	.....
Milwaukee	1.37½@1.38	1.27@1.33	.....
Minn'lis	1.34½@34¾	1.05@1.30	4.52@4.57
Duluth	1.36¼	97@1.35	4.44@4.55

FINANCIAL NOTES

John J. Mitchell and Ernest Hamill are expected to retire as members of the clearing house committee of the Chicago Clearing House association as the result of the merger of the Illinois Trust and Savings bank and the Corn Exchange National bank into the North American Trust company. To retain them on the committee would give the new trust company three of the five members.

Frank B. Bowes, traffic assistant to the federal manager of the Illinois Central railroad, was yesterday elected vice president of the Illinois Central, Central of Georgia, and the Yazoo & Mississippi Valley railroads. Mr. Bowes was formerly vice president of the Illinois Central, but resigned to enlist with the government railroad administration. He will be in charge of traffic with headquarters in Chicago.

According to advices received in Wall street, Harry G. Stutz, founder of the Stutz Motor Car company, has perfected a new organization to be known as the H. C. S. Motor Car company, which will be capitalized at $1,000,000. A factory will be erected in Indianapolis. Mr. Stutz, who is the majority shareholder in the new company, is president and managing director and also chairman of the board of directors.

SPRING WHEAT FLOUR HIGHER

Spring wheat flours are up 25c a barrel within a week, due to the advance in wheat, which is becoming scarce, particularly the dark northern, sales being made up to the highest point of the season. The big buyers are taking hold moderately and the little ones are buying more freely. Standard Minneapolis brands are $13.20 to the retail trade and $12.50@12.55 in car lots. Bakers' grades are $11.85@12.20; clears, $8.85@8.95 for firsts, and $6.55 for second clears. Hard winters in the southwest are bringing better prices, $11.25@11.75 in car lots. Soft winters are having a moderate sale at $10.50@11.00.

Rye flour is selling in an indifferent way at $7.00@7.50 for white patents in car lots, $7.05@7.10 for medium, and $6.40@6.60 for dark. Sales to the retail trade are at 90c@1.00 above car lot prices. Scarcity of cars is retarding the movement from the mills to distributing points.

CHICAGO GRAIN RECEIPTS

Inspection of grain by cars for Tuesday follows:

	No. 1 and 2.	No. 3.	No. 4.	No grade.	Tot.
Hard	16	7	2	5	30
Red	13	18	3	8	42
Mixed	5	4	4	2	15
Spring	2	3	2	6	13
Total	36	32	11	21	100
Corn	29	4	6	9	48
Oats	27	49	1	....	77
Rye	2	6	1	....	9
Barley	1	3	11	1	16

COTTON MARKETS.

NEW YORK, Nov. 4.—COTTON—Election holiday.

NEW ORLEANS, La.—COTTON—A strong and active market developed in cotton today with a large business doing in the early session and again the late afternoon. Last prices were at net gains for the day of 63 to 90 points. The close: December, 38.65c; January, 37.71c; March, 37.92c; May, 36.38c; July, 35.80c. Spot cotton steady; middling, 40c.

LIVERPOOL.—COTTON—Spot in good demand; prices firm; good middling, 26.18d; fully middling, 25.48d; middling, 24.68d; low middling, 22.53d; good ordinary, 20.48d; ordinary, 19.48d. Sales, 1,500 bales, including 13,600 bales American. Receipts, 38,000 bales, including 37,000 bales American. Futures closed near months firm, distant quiet; November, 25.30d; December, 24.69d; January, 23.89d; March, 23.04d; May, 22.51d; July, 22.09d.

NEW ISSUE

$2,500,000 7% Cumulative Sinking Fund Preferred Stock

5,000 Shares (no par value) Common Stock

The McGraw Tire & Rubber Company

Preferred Stock has par value of $100, preferred as to assets and dividends. Redeemable at $110 and accrued dividend. Dividends payable quarterly, January, April, July and October 1st. The Guardian Savings & Trust Co., Cleveland, Transfer Agent. The First Trust & Savings Co., Cleveland, Registrar.

Free of the Normal Federal Income Tax and exempt from Personal Property Tax in Ohio.

Application will be made to list the Preferred and Common Stock on the Cleveland Stock Exchange.

CAPITALIZATION

	Authorized.	Outstanding.
7% Cumulative Sinking Fund Preferred Stock	$5,000,000	$2,500,000
Common Stock (no par value)	100,000 shares	100,000 shares

The following information is summarized from a letter to us from Mr. E. C. McGraw, President of the Company:

PROPERTY AND BUSINESS. The McGraw Tire & Rubber Company was established ten years ago, its plant being located at East Palestine, Ohio, and general offices in Cleveland, Ohio. It manufactures cord and fabric automobile tires, truck tires, and inner tubes of the highest quality. The growth of the Company is evidenced by the increase of net sales from $746,000 in 1912 to over $7,000,000 (three months estimated) in 1919.

EARNINGS. Average net earnings for five years and nine months, after Federal taxes and allowing for interest, were $503,363, or approximately three times present dividends. Earnings for 1919 (three months estimated) are $573,980. Deducting dividend on the Preferred Stock, this equals $4.00 a share on the Common Stock.

NET TANGIBLE ASSETS. Net Tangible Assets amount to $4,825,295, equivalent to $193 per share of Preferred Stock.

NET QUICK ASSETS. Net Quick Assets amount to $3,444,342, equivalent to $138 per share of Preferred Stock.

BOOK VALUE COMMON STOCK. After deducting Preferred Stock, the book value of the Common Stock amounts to $23.25 per share.

SINKING FUND. A Sinking Fund of 2½% per annum of the largest amount of Preferred Stock at any time outstanding during each year ending June 30, 1921, 1922 and 1923, provides for the purchase and retirement of this stock up to the redemption price. An amount equal to 10% of the net earnings shall be purchased and redeemed each year thereafter, but in no event less than 5% of the largest amount of Preferred Stock at any time outstanding.

SAFEGUARDS. No mortgage shall be placed on any of the Company's property. Net quick assets of $100 per share, and net tangible assets of $180 per share, of the largest amount of Preferred Stock at any time outstanding shall be maintained.

The accounts of the Company have been audited by Messrs. Ernst & Ernst, Certified Public Accountants; its property has been appraised by the American Appraisal Company; and all legal matters have been approved by Messrs. Squires, Sanders & Dempsey, Attorneys-at-Law, Cleveland, Ohio.

Interim receipts exchangeable for definitive certificates will be delivered. No fractional shares will be issued, but adjustments will be made in cash for fractional shares of Common Stock at the rate of $20 per share.

PRICE

10 shares Preferred Stock } $1,000 and accrued dividend on
2 shares Common Stock } Preferred Stock from October 1st.

The undersigned will receive subscriptions for this stock when, if and as issued and deliverable. Subscription books open Wednesday, November 5th, at 9 A. M., and may be closed without notice. The right is reserved to reject any or all subscriptions or to allot a smaller amount than applied for.

THE MAYNARD H. MURCH CO. Cleveland

COUNSELMAN & CO. Chicago

UNITED SECURITIES COMPANY Canton, Ohio

ROLAND T. MEACHAM Cleveland

The statements contained herein are not guaranteed, but are based upon information and advice which we believe to be accurate and reliable.

Choice 6% Bond Issue on High Grade Irving Park Apartment Building

Property consists of 146 apartments of 2, 3, 4, 5 and 6 rooms, many with wall beds. Strictly modern throughout. Covers two-thirds of entire block of ground.

First mortgage bonds in amounts of $1,000, $500 and $100, maturing serially, 1920 to 1926.

Ask for circular No. 1467.

Chicago Trust Company
Real Estate Loan Department
State and Madison Sts.
Central 7040

500,000 Feet Spot Lumber and Future Contract

In connection with our coal mining interests we are producing about 1,500,000 feet of lumber annually, which can be cut to any size, and have on hand at the moment nearly a half million feet of dry lumber in several sizes. Not being in the saw-mill business except to cut our surplus timber, we are soliciting buyers for lumber on hand and to be cut. The half million feet now on hand can be seen at our plant at Seloca, Ala., near Birmingham.

Crescent Ore and Lumber Co.
1512 American Trust Bldg., Birmingham, Ala.
Reference: First National Bank, Birmingham, Ala.

The World Is Your Market

THERE is an unprecedented demand at home and abroad for every necessity. Consumption will keep pace with production for years. The shelves of the world are bare and as quickly as they are filled they will be emptied again and again.

The stage is set for prosperity for America—every well organized industrial and mercantile corporation whose financial condition is healthy can count on big business ahead.

We invite high-grade, firmly established corporations, with dividend records and ample assets, which are contemplating financing in amounts of $500,000 upward, to write for an explanation of the *Straus Plan*.

S. W. STRAUS & CO.
ESTABLISHED 1882 INCORPORATED
STRAUS BUILDING—CHICAGO
150 BROADWAY—NEW YORK
Thirty-seven Years Without Loss to Any Investor

F. M. ZEILER & CO.
MEMBER CHICAGO STOCK EXCHANGE
Standard Oil Stocks—
Bank Stocks—Bonds

IMBRIE & CO.
BANKERS
Members New York Stock Exchange
208 South La Salle Street
CHICAGO
New York Boston
Pittsburgh Milwaukee

COMMERCIAL BANKING

THE NORTHERN TRUST COMPANY - BANK desires the accounts of firms and corporations who may wish credit—based upon the assets and earning capacity of the business and the character and ability of their personnel.

We will be glad to discuss this matter with business men.

Member Federal Reserve System

THE NORTHERN TRUST CO.-BANK
N.W. CORNER LASALLE & MONROE STS.
Capital and Surplus $5,000,000

DIRECTORS
A. C. BARTLETT, Chafman Board of Directors, Hibbard, Spencer, Bartlett & Co.
WILLIAM A. FULLER, Retired Manufacturer
ERNEST A. HAMILL, President, Corn Exchange National Bank
CHARLES L. HUTCHINSON, Vice-Pres., Corn Exchange National Bank
JOHN T. PIRIE, Carson, Pirie, Scott & Co.
MARTIN A. RYERSON
WALTER BYRON SMITH
JOHN STUART, 2nd. Vice-President, Quaker Oats Co.
EZRA J. WARNER, President, Sprague, Warner & Co.
SOLOMON A. SMITH, President, The Northern Trust Co.

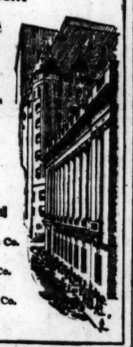

FREDERIC W. COOPER BYRON V. KANALEY

We Are Offering for Sale

$300,000 6%

First Mortgage Real Estate Bonds

secured by land and new apartment buildings in finest district on the North Side. These bonds are in amounts of $100 and $500, netting 6% a year. Maturing 2 to 6 years. We will reserve any of these bonds for your January funds.

Phone, write or call for descriptive circular

Cooper, Kanaley & Co.
133 W. Washington St. Phone Main 171

JAMES E. BENNETT & CO.
GRAIN PROVISIONS STOCKS AND BONDS
Members Chicago Board of Trade
Members New York Stock Exchange
332 South La Salle Street, Chicago
ST. LOUIS— Private Wires —PEORIA
211 Merchants Exchange 11 Board of Trade
GRAIN SHIPMENTS SOLICITED
Orders Executed in All Markets
BRANCHES
4 Board of Trade, Kansas City 100 Chemical Bldg., St. Louis
116 S. Marietta St.
EXCELSIOR SPRINGS, MO.
UNITED STATES BONDS BOUGHT AND SOLD

To Stockholders of

MAXWELL MOTOR COMPANY, INC.,
and of
CHALMERS MOTOR CORPORATION

To effect the merger of Maxwell Motor Company, Inc., and Chalmers Motor Corporation, under the Plan of Readjustment, dated August 30th, 1919, which has been submitted by the undersigned Stockholders' Committee to the stockholders of the two Companies, and approved by their Boards of Directors, *securities must be deposited* with *Central Union Trust Company of New York*, Depositary, 80 Broadway, New York City, *on or before November 8th, 1919.*

HARRY BRONNER, Chairman: } Stockholders of Maxwell Motor Company, Inc.
JAMES C. BRADY,
JOHN R. MORRON,
ELTON PARKS,

JULES S. BACHE, } Stockholders of Chalmers Motor Corporation
HUGH CHALMERS,
J. HORACE HARDING, } COMMITTEE.

C. B. HUGHES, Secretary.
80 Broadway, N. Y. C.

Dated, Oct. 29, 1919.

ABOUT $500
Invested Today in
Cities Service Company Bankers' Shares
means that the investor will receive EACH MONTH a check, at the present rate, for
OVER $5
As Dividends
Bankers' Shares afford exceptional advantages, both in income return and in probable future enhancement in market value.
Descriptive circulars and details of our partial payment plan on request.
Cummings, Burke & Co.
108 South La Salle Street
Telephone Main 4513

Montgomery Ward & Co.
Preferred, Common and New Stock
Bought, Sold and Quoted
John V. Dunne & Co.
208 So. La Salle St.
Direct Private Wire New York
Phone Harrison 9600-3

We buy or sell any amount
LIBERTY BONDS
C. F. CHILDS & CO.
208 S. La Salle St., Chicago
The oldest house in America specializing exclusively in Government Bonds.

OFFICE of the Quartermaster General, Clothing and Equipage Division, Munitions Building, Washington, D. C. Sealed proposals in duplicate will be received here until 11 A. M. Dec. 1919, for furnishing all or any part of 85,000 pounds cotton yarn waste. Bids to be accompanied by guaranty of ten per cent thereon. Proposal blanks and information sent on request.

Good Bond Salesmen

Good bond salesmen are wanted by every bond house.

Are you in a position to *name* your price or accept one?

Our *30 Lesson Course of Investments and Security Selling*—the course that is being used by hundreds of successful bond salesmen today—will not only give you the information you need to be of real service to your clients, but will give you a training in Security Selling that will practically insure your success. It contains the information which distinguishes the Bond Salesman from the order taker.

A request will bring an *Outline of Course* and copy of "*What the Investor Likes in a Bond Salesman*," gratis.

Write for Bulletin 24-C.

BABSON INSTITUTE
(Formerly Investment Bankers Bureau)
Wellesley Hills, Mass.

DO YOU

from time to time have your abstracts of title brought to date?

To do so is a wise precaution, as claims for mechanics liens, sales through omitting to pay an installment of a special assessment, and other similar matters occasionally slip in on the most careful.

The expense of continuation is very small.

Chicago Title and Trust Company
69 W. Washington Street
Assets Exceed $12,000,000
No Demand Liabilities

Advertise in The Tribune.

RESERVE BANKS RAISE RATES ON LOANS ON BONDS

Action Result of Campaign to Bring End to Inflation.

As the beginning of a cautious campaign to reduce the volume of borrowed money in the country, and thus bring about a measure of deflation without disturbing business, the federal reserve board at Washington is causing the twelve federal reserve banks to increase their interest or discount rates, to the member banks that borrow from the reserve institution.

The New York reserve bank increased its rates at a meeting on Monday and yesterday the Chicago federal reserve bank made an average increase of ¼ per cent in the interest or discount rate on loans to banks in this reserve district.

Primarily the reserve board desires to contract the amount of borrowing which the banks are doing on government bonds and United States certificates of indebtedness. Up to this time it has been possible for the banks to borrow at 4 per cent on United States certificates of indebtedness, paying 4¼ per cent, and in turn lend the money at 5⅛@6 per cent. A 4¼ per cent rate was charged for loans on government bonds or Victory notes bearing 4¼ per cent. and 4¾ per cent.

Rate Is Raised.

The former rate was raised yesterday to 4¾ and 4½ per cent, depending on whether the certificates of indebtedness bore 4¼ or 4½ per cent interest. On government bonds a straight raise of ¼ per cent was made from 4¼ to 4½ per cent. This applies to loans maturing in fifteen days. An increase of ¼ per cent was also made on fifteen day loans secured by eligible paper. War finance corporation bonds on which loans have been made at 5¼ per cent were raised to 5½ per cent.

The Chicago and New York reserve bank rates are now the same for United States certificates of deposit and government bonds. But on commercial paper and war finance corporation bonds the New York rate is ¼ per cent higher than that of Chicago.

From reports of the federal reserve banks it appears that the total amount which the twelve institutions have loaned on government bonds is slightly over $1,000,000,000. The amount loaned on certificates of indebtedness was about $800,000,000, making a total of roundly $1,800,000,000 loaned to the banks by the reserve institutions on bonds and certificates.

Expects Sale of Bonds.

The federal reserve board believes that if the interest charged to the banks was raised the latter would gradually dispose of their government bonds used as collateral for borrowing and give more attention to commercial paper. The pecuniary advantage to the banks in borrowing on bonds is that they do not mature. The disadvantage to the reserve institutions is this absence of maturities. When the banks borrow on commercial paper running from fifteen days to six months the loans automatically "run off" or retire themselves. That is, when the commercial paper falls due the loan must be paid since the maturity lapses. This is not the case with government bonds.

The total loans of the reserve banks to member banks, national, state, and other private institutions, total over $2,100,000,000. The loans on government paper are as just indicated. About $445,030,000 is loaned on commercial and other eligible paper. Put in another way, 50 per cent of the money borrowed from the reserve banks has been on government bonds or certificates of indebtedness, and of the total borrowings one-half of 50 per cent is on government bonds.

New York Banks Lead.

The New York banks lead the list in heavy borrowing. They have at this time borrowed from the New York reserve bank nearly $450,000,000 on government bonds and about $250,000,000 on certificates of indebtedness. Their total borrowings on these two kinds of collateral aggregate better than 40 per cent of the total loans of the twelve federal reserve banks.

Chicago makes a much smaller showing. The banks in this district have borrowed about $63,000,000 on government bonds and $82,000,000 on certificates of indebtedness. Their total borrowings amount to between 8 and 9 per cent of all such loans, against New York's 40 per cent.

LARGE ARRIVALS OF LIVE STOCK BRING BREAK

Prices Fall from 25 to 75 Cents as Result.

CHICAGO LIVE STOCK

Prices for live stock in Chicago yesterday follow:

HOGS.

Bulk of sales	$14.00@14.90
Heavy butchers	14.30@15.00
Light butchers	14.50@15.00
Medium weights	14.30@14.75
Heavy and mixed packing	13.75@14.50
Rough, heavy packing	13.40@13.70
Light bacon, 160@190 lbs.	14.25@15.00
Light mixed, 140@160 lbs.	14.40@14.85
Pigs, 80@125 lbs.	12.50@14.25
Stags	12.75@14.00

CATTLE.

Prime steers	18.60@19.65
Good to choice steers	17.00@18.50
Common to good steers	12.50@12.75
Canning and inferior steers	7.00@12.00
Bulk of beef steers	12.75@18.00
Yearlings, poor to fancy	13.50@19.50
Fat cows and heifers	6.00@14.00
Canning cows and heifers	5.10@ 6.25
Western range steers	7.50@14.75
Stockers and feeders	5.75@12.50
Bulls, plain to best	5.50@11.00
Fair to fancy calves	12.50@18.50

SHEEP AND LAMBS.

Range lambs, all grades	$12.25@14.75
Native lambs, poor to best	11.75@14.50
Bulk of sales	14.00@14.60
Feeding lambs	10.00@13.00
Ewes, cull to best	3.00@ 7.75
Wethers, poor to best	7.00@10.00
Yearlings, poor to best	9.25@11.50
Bucks and stags	5.00@ 6.00

Excessive hog receipts forced a break of 25@75c in values, being the first decline in nearly two weeks, or since Oct. 23, when prices were lowest, since February, 1917. About a fourth of the 42,000 received were delayed in transit, several thousand arriving after the market was over.

Both local and outside buyers took advantage of the liberal hog supply resulting in a top heavy trade at the finish, with 9,000 left in the pens. The day's average price at $14.45 stood 35c lower than Monday and 95c higher than previous Tuesday, being $3.50 lower than a year ago.

Chicago's hog top at $15.00 was $1.25 below high point at Buffalo and Pittsburgh, which will undoubtedly turn more outside orders in this direction and help conditions, especially with anything like a decided let up in local receipts.

Cattle receipts at 18,000 were more than 6,000 smaller than a week ago, which helped the trade a little. Price ruled steady to slightly higher, with two loads of fancy beeves to Wilson & Co. at $19.65, standing 15c above last week's top and highest since May. Butcher stock and calves ruled steady to strong.

Sheep and Lambs met with a good call, with sales steady to 25c higher than Monday. Fed western lambs sold at $14.75, with strictly prime offerings quotable at nearer $15.00.

Receipts for today are estimated at 19,000 cattle, 15,000 hogs, and 25,000 sheep, against 15,152 cattle, 22,361 hogs, and 23,829 sheep, corresponding Wednesday a year ago.

PURCHASES OF HOGS.

Hog purchases at Chicago yesterday were as follows:

Armour & Co.	3,500	Ind. P. Co.	2,000
Anglo-Am.	1,500	Brennan P. Co.	1,000
Swift & Co.	6,500	Agar P. Co.	2,000
Morris & Co.	2,200	Others	1,500
Wilson & Co.	4,200	Shippers	3,000
Boyd-Lunham	1,400		
West P. Co.	3,800	Total	34,900
Rob. & Oake.	1,500	Left over	9,000
Miller & Hart.	800		

LIVE STOCK MOVEMENTS AT CHICAGO.

Receipts—	Cattle.	Calves.	Hogs.	Sheep.
Mon., Nov. 3	32,909	3,676	21,869	44,911
Est., Nov. 4	18,000	3,000	42,000	30,000
Week so far	50,909	6,676	63,869	74,911
Week ago	54,767	7,728	55,632	83,557
Year ago	49,670	5,253	62,457	54,235
Shipments—				
Mon., Nov. 3	5,323	315	1,813	3,478
Est., Nov. 4	5,500	400	3,000	10,000
Week so far	10,823	715	4,813	13,478
Week ago	10,932	876	2,567	10,933
Year ago	11,008	371	3,498	5,689

RECEIPTS AT SEVEN MARKETS.

	Cattle.	Hogs.	Sheep.
Chicago	18,000	42,000	30,000
Kansas City	15,000	10,000	10,000
Omaha	16,500	3,500	11,000
St. Louis	6,500	16,000	5,500

U. S. TREASURY STATEMENT

Washington D. C., Nov. 4.—The following is a statement of the condition of the United States treasury on Nov. 1:

Income to date this year	$6,848,812,451
Income to date last year	9,148,623,191
Decrease	$2,299,810,739
Outgo over income this year	809,324,064
Income over outgo last year	4,184,514,835
Balance in general fund today	862,732,149
Balance general fund prev. day	888,032,521
Decrease	$ 25,300,372

TERMS OF SUSCRIPTION OF THE TRIBUNE.

Orders for mail subscriptions must be accompanied by remittance to cover.

Postage paid in the United States (except Chicago and suburbs and postal zones 5, 6, 7, and 8, measured from Chicago), Canada, and Mexico: Daily without Sunday, one year, $6.00; six months, $2.50; three months, $1.30; two months, $1.20; one month, 60 cents.

Daily with Sunday, one year, $10.00; six months, $5.00; three months, $3.00; one month, $1.20.

Sunday only, one year, $5.00; one month, 50 cents.

Rates for subscription in postal zones 5, 6, 7, and 8 (measured from Chicago):

Daily with Sunday, one year, $14.00; one month $1.30.

Daily without Sunday, one year, $9.00; one month 75 cents.

Sunday only, one year, $5.00; one month, 50 cents.

Canadian subscribers ordering the Sunday edition without daily are charged 20 cents a month extra for postage. Give postoffice address in full, including county and state. Send by express money order, draft, or in registered letter at our risk to The Tribune Company, publisher.

CHICAGO—7 SOUTH DEARBORN STREET.
NEW YORK—512 FIFTH AVENUE.
WASHINGTON—40 WYATT BUILDING.
LOS ANGELES—1406 HAAS BUILDING.
LONDON—16 REGENT STREET, S. W.
PARIS—420 RUE ST. HONORE.

MEMBER OF THE ASSOCIATED PRESS.

The Associated Press is exclusively entitled to the use for republication of all news dispatches credited to it or not otherwise credited in this paper and also the local news published herein.

All rights of republication of special dispatches herein also are reserved.

PRODUCE TRADE

Butter prices moved up 1c in Chicago on all scores, except centralized, which advanced ½c. Storage was taken readily at ½c advance with 93 scores 72½c, and 92 scores 62c.

Fresh eggs were taken readily at full prices, but storage were shaded to make sales. Receipts, 4,956 cases, against 6,643 cases last year.

WHOLESALE CREAMERY BUTTER PRICES

	Chicago—Whole milk.	Chicago—Centralized.	New York.	Boston.	Philadelphia.
93 score	....	....	*...	....	70½
92 score	.68½	....	*...	67	69
91 score	.64	....	*...	66	66½
90 score	.63	63¾	*...	64	64
89 score	.60	....	*...	62	61
88 score	.59	....	*...	60	59
87 score	.55	....	*...	58	57
86 score	....	....	*...	57	55

*Holiday.

BUTTER PRICES TO CHICAGO RETAILERS.

Score.	Tubs.	Prints.	Cartons.
Best [92-94]	.69 -69½	69½-70	70½-71
Good [89-91]	.68 -68½	68½-69	69 -70
Fair [86-88]	.65½-67½	....	....

WHOLESALE CHEESE PRICES.

	Chicago.	Wisconsin.	New York.	Philadelphia.
Twins	31	30¾	*.....	32 -33
Flats	31½-32¼	31½	*.....	32½-33½
S. Dals.	32½-32¾	32½	*.....	32½-33½
D. Dals.	31	32	*.....	.....
Lghns.	32½-33½	32½	*.....	33 -33½
Y. Ams.	32½-33½	32¾	*.....	.....
Sq. pts.	32½	33	*.....	.....

*Holiday.

POULTRY—WHOLESALE.

Live—		Geese	24c
Turkeys, good	27c	Iced—	
Fowls	15@22c	Roosters	19@20c
Springs	22c	Fowls	20@25c
Old roosters	16c	Springs	23@25c
Ducks	20@23c		

EGGS.

Fresh—		Dirties	30@33c
Extras	67½@68½c	Refrigerator—	
Firsts	57½@58½c	Firsts—June	45@45½c
Ord. firsts	50@55c	April-May	46½@47c
Miscel. lots	51@57c	Extras, June	45½@46c
Checks	25@32c	April-May	47¾@48c

POTATOES.

White, per 100 lbs—		Sweet—	
Round wh.	$2.45@2.60	Jamper	$1.25@2.00
Ohios	$2.90@3.00		

GREEN FRUITS.

Apples, brls	$7.50@ 9.50
Cranberries, brls, Cape Cod	9.00@10.50
Grapefruit, crate	3.00@5.00
Oranges, box	5.50@ 6.75
Lemons, box	7.00@ 8.25

VEGETABLES.

Beets, 100 bunches	1.50@ 2.00
Cabbage, crates	1.75@ 2.00
Cabbage, ton	27.00@30.00
Cucumbers, box 2 doz	3.00@ 4.00
Carrots, 100 bunches	2.00@ 2.50
Celery, Michigan, square box	.75@ 1.00
Eggplants, crate, Florida	3.00@ 3.00
Lettuce, leaf, box	.25
Onions, home grown, sack	3.00@ 3.25
Peppers, crate, Florida	2.50@ 3.00
Radishes, bu basket, St. Louis	1.25
Spinach, box	1.00
String beans, hampers	1.00@ 1.75
Tomatoes, Lug, California	2.00@ 2.75

DRESSED BEEF.

	No. 1.	No. 2.	No. 3.
Ribs	38	32	14
Loins	50	42	17
Rounds	32	21	13½
Chucks	16	14½	8½
Plates	14	12½	7

OUTSIDE PRODUCE.

PLYMOUTH, Wis.—CHEESE—Higher; twins, 30c; single daisies, 31½c; double daisies, 31c; longhorns, 31½c; Young Americas, 31½c; squares, 32¾c.

St. Joseph	3,500	5,000	3,500
Sioux City	2,000	2,500	1,000
St. Paul	8,500	7,000	5,000
Tot. Nv. 4	70,000	86,000	66,000
Week ago	86,000	66,000	73,000
Year ago	79,000	106,000	62,000
Week so far	191,000	141,000	167,000
Week ago	212,000	119,000	184,000
Cor. time '18	224,000	205,000	170,000
'19 to date	10,001,000	20,692,000	11,989,000
1918	10,738,000	20,199,000	10,077,000

TOP PRICES COMPARED

LIVE STOCK

Top prices for native beef cattle, hogs, sheep, and lambs at Chicago follow:

	Cattle.	Hogs.	Sheep.	Lambs.
Yesterday	$19.65	$15.00	$10.00	$14.75
Week ago	19.45	14.00	10.25	15.25
Month ago	18.65	16.85	9.75	15.75
Year ago	19.00	18.50	10.00	16.25
Four yrs. ago	9.45	7.40	6.45	9.35

IN FOREIGN STOCK MARKETS.

LONDON, Nov. 4.—Bar silver, 67d per oz. Money, 2¼ per cent. Discount rates, short bills, 4⅜ per cent; three months' bills, 4⅝ per cent.

PARIS.—Trading on the bourse today was irregular. Three per cent rentes were quoted at 60 francs 5 centimes for cash, exchange on London at 37 francs 78 centimes, and the 5 per cent loan at 89 francs 47 centimes.

OIL MARKETS.

CHICAGO, Nov. 4.—Wholesale prices of single brl lots, f. o. b. Chicago: In iron brls—Carbon, perfection, 14½c; gasoline, 21c; machine gasoline, 37c; machine black summer, 11.3c; winter, 11.8c; ray linseed, 1 to 4 brls, $1.92; boiled, $1.94; turpentine, $1.78@1.81; denatured alcohol, 65c; refined corn oil, steel brls, car lots, $22.50; wood, $23.00; tanks, $22.25; from warehouse, less than car lots, steel brls, $23.20; wood, $22.70; white lead, 12½ lb kegs, 13½c a lb or $1.80 each.

QUITS WEST SIDE AFTER HALF A CENTURY STAY

Plamondon Co. to Build $1,000,000 Plant on the South Side.

TODAY'S REAL ESTATE BOARD MEETING.

President Ivan O. Ackley and Chairman Henry T. Carr of the zoning committee of the Chicago real estate board, who have just returned from Canada and the east, will report on the zoning question from an eastern viewpoint, at the regular monthly meeting of the board at 2 p. m. in the board rooms.

BY AL CHASE.

After a fifty-nine year stay on the west side, the Plamondon Manufacturing company has decided to shift its activities to the far south side. Work has started on a 200x500 foot one story concrete building, to cost in the neighborhood of $250,000, which will be the first unit of a $1,000,000 plant to be built on the 1,100x200 feet south of West Fifty-second street and extending from Western boulevard east to the Belt Line tracks.

Rounding out the company's purchases of this property, which fronts 200 feet on the boulevard, was the sale by Mrs. Jeannette C. Plamondon Murphy, widow of Dr. John B. Murphy, internationally known Chicago surgeon, to the Plamondon company of 165 feet in Western avenue, west front, 463 feet south of Fifty-second street, extending back to the Belt Line. The indicated price was $50,000.

The Plamondon company at present occupies a four story 100x300 building at 24 North Clinton street. About half of its 120,000 square feet of floor space is used for storage. The first unit of the new plant, which is expected to be ready for occupancy by May 1, will have approximately 100,000 square feet of floor space. The Plamondon company manufactures transmission machinery.

$250,000 Storage Warehouse.

The rapidly growing district at the end of the Ravenswood branch of the Northwestern L is to have a new seven story storage warehouse to cost approximately $250,000. Albert H. Hollander, president of the Hollander Fireproof Storage Warehouse company, has purchased from Michael J. Faherty, president of the board of local improvements, the 131x125 feet at the southeast corner of Lawrence and Sawyer avenues at a reported price of $44,000 cash. Mr. Hollander will improve 75 feet at once. Thomas E. Sullivan & Co. represented both parties.

E. M. Coffman, a resident of Virginia, has purchased from Constance Prendergast the six apartment building at 3647-9 Pine Grove avenue for a reported price of $38,000. J. T. Galavan of W. K. Young & Bro. represented both parties.

Charles F. Hunt has sold through the same brokers to Jean C. Price the six apartment building at 509-11 Roscoe street, 200 feet west of Sheridan road and Lincoln park, at a reported price of $35,000.

They also have sold for Wilhelmine Gerding to Paul Wagner her six apartment building at 4325-7 Hazel avenue, 250 feet north of Junior terrace, at a reported consideration of $26,000.

A Few Leases.

The Hool Realty company and Ralph O. Simmons announce the following leases recently closed: for Benson & Rixon to the Banner Tailoring company the second and third floors of the new three story building, 50x125, to be erected at 1552-54 Milwaukee avenue, for seven years, at a term rental of $31,000; for Sidney Loeb to the Columbia Electrical Supply company the store at 165-7 North Wells street, for four years, at a term rental of $23,000; the entire third floor of 15-19 South Wabash avenue to Harry H. Heyman & Co. for the Cross-Wells Manufacturing company for six years at a term rental of $30,000.

When you go into a bank—?

Day after day—year after year

And have that "*nobody knows me*" feeling

Then it's time to change banks.

Maybe our bank is the best bank for you.

Greenebaum Sons Bank and Trust Company

S.E. Cor. La Salle and Madison Sts.

Real Estate Transfers

Real estate transfers yesterday totaled 340, including 32 Torrens, and involved a total consideration of $578,648. There were 274 in the city and 66 outside, as follows:

Rogers Park	3	Lemont	1
Lake View	22	Leyden	1
Jefferson	54	Lyons	12
North Town	3	New Trier	4
South Town	4	Niles	2
Hyde Park	40	Northfield	1
Lake	45	Proviso	7
Calumet [city]	10	Riverside	2
West Town	93	Schaumburg	1
Bloom	2	Stickney [outside]	1
Bremen	1	Thornton	4
Calumet [outside]	2	Wheeling	1
Cicero	19	Worth	4
Evanston	1		

STUDEBAKER CO. DECLARES EXTRA CASH DIVIDEND

South Bend, Ind., Nov. 4.—The Studebaker corporation, at its directors' meeting here today, declared the regular quarterly dividend of 1¾ per cent on preferred stock. The directors also declared a quarterly dividend of 1¾ per cent instead of 1½ per cent on common stock, and an extra dividend of 2¼ per cent on common stock, making a total dividend on common for the year of 7 per cent.

Dividends are payable on Dec. 1, 1919, to stockholders of record at the close of business on Nov. 28, 1919.

Although announcement was not made today, the same being expected tomorrow, it is understood that the corporation approved a new financial plan for the corporation whereby an amendment to the corporation charter is made which provides for a capital stock of $90,000,000, an increase of $45,000,000, all of which will be in common stock, $15,000,000 of which will be issued and listed on the New York stock exchange. The gold notes of the company will be redeemed on Jan. 1.

CORPORATION EARNINGS

NEW JERSEY ZINC.

For the quarter ended Sept. 30, 1919, surplus after charges and federal taxes was $2,610,918, equivalent to $7.45 a share, against surplus of $3,440,781 or $9.83 a share in the same quarter of 1918.

AMERICAN TYPE FOUNDERS.

For the fiscal year ended Aug. 31, 1919, American Type Founders company reports net profits of $518,484, equivalent after preferred dividends to $8.83 a share earned on the $4,000,000 common stock, as compared with $446,271, or $7.02 a share in the preceding year.

BARNHART BROS. & SPINDLER.

The income account for the year ended Aug. 31, with comparisons, follows:

	1919.	1918.
Net profit for year	$201,568	$195,269
Dividends	140,000	140,000
Surplus for year	61,568	55,269
Previous surplus	167,136	111,867
Total surplus	228,704	167,136

ROSIN AND TURPENTINE.

SAVANNAH, Ga., Nov. 4.—TURPENTINE—Firm, $1.58@1.61; sales, 300 casks; receipts, 413 casks; shipments, 120 casks; stock, 9,983 casks. ROSIN—Firm; sales, 521 brls; receipts, 5,354 brls; shipments, 620 brls; stock, 37,035 brls. Quote: B, D, E, F, G, $17.25; H, $17.75; I, $19.25; K, $20.25; M N, $21.00; WG, $22.00; WW $22.60.

INVESTORS' GUIDE

Answers to inquiries are based upon information which THE TRIBUNE believes reliable, fair, and unprejudiced, but beyond the exercise of care in securing such information THE TRIBUNE assumes no responsibility.

Inquiries must bear the signature and address of writer in order to receive attention. Answers thought to be of public interest will be published. If an answer is not of general interest it will be mailed provided stamp is inclosed. Address letters to Investors' Guide.

Merchants' Reserve Life.

J. P. H.—The Merchants' Reserve Life company operates under the Illinois law regulating assessment associations. The insurance departments of Illinois and Michigan examined it early this year. They found that in the two years and four months ended April 30 last its total receipts were $56,607 and its disbursements $70,133; that as of April 30 last it had total admitted assets of $60,277, unpaid claims of $62,200, and other liabilities of $9,388, leaving a deficiency in assets of $11,311. The company's published report of Dec. 31, 1918, claimed assets of $59,184 over all liabilities. The examiners hold these figures to be inaccurate.

Brief Answers.

F. C., Morris, Ill.—The Marland Refining company has just offered new stock at par to stockholders to the amount of 16 per cent of their present holdings. The company has been expanding rapidly this year. It pays dividends of 2½ per cent quarterly.

J. W. C.—Wahl & Co. stock has been reviewed. Send stamped envelope for copy if you wish it.

MONEY AND EXCHANGE

CHICAGO MONEY MARKET.

Money in Chicago steady at 5¼@6 per cent on collateral; commercial paper, 5¼@5½ per cent, 6 per cent over the counter. New York exchange by wire, par; mail, 15@30 discount.

Chicago bank clearings yesterday were $116,628,437, as compared with $11,028,420 a week ago. A year ago was a holiday.

FOREIGN EXCHANGE.

Foreign exchange in amounts of $25,000 or more between banks, as quoted by the Merchants' Loan and Trust company:

London—	Nov. 3-4.	Wk. ago.	Yr. ago.
Cables	416¾	417¾	476.55
Checks	416	417	475.55
Paris—			
Cables	884	870	546⅝
Checks	886	872	547⅞
Holland—			
Checks	37.65	37¾	41¼
Italy—			
Checks	1072	1060	635
Antwerp—			
Checks	844	860	....
Switzerland—			
Checks	562	562	503
Denmark—			
Checks	21.20	21.30	26.75
Norway—			
Checks	22.70	22.70	27.20
Sweden—			
Checks	23.90	24.15	27.75
Spain—			
Checks	19.30	19.30	20.28
Germany—			
Checks	3.25	3.30	....
Austria—			
Checks	1.05	1.00	....
*Canada—			
Checks	88.25	86.00	20.85

*Per thousand discount.

OFFICIAL WEATHER FORECAST.

The official weather forecast for today and tomorrow and yesterday's table of records follow:

Ohio—Rain and colder Wednesday; Thursday fair; warmer.

Indiana—Fair Wednesday; Thursday fair; warmer.

Lower Michigan—Local snows and colder Wednesday; Thursday partly cloudy and warmer.

Upper Michigan—Local snows and colder Wednesday; Thursday cloudy and warmer; probably snow northwest portion.

Missouri—Fair Wednesday and probably Thursday; rising temperature.

Wisconsin—Fair Wednesday, probably followed by showers Thursday; rising temperature.

Minnesota—Increasing cloudiness, with probably rain or snow by Wednesday night and on Thursday; warmer Wednesday; colder in west portion Thursday.

Iowa—Fair and warmer Wednesday, becoming unsettled Thursday.

North Dakota—Snow and warmer Wednesday; Thursday unsettled and colder.

South Dakota—Cloudy and unsettled Wednesday and Thursday; warmer Wednesday; colder Thursday.

Nebraska—Partly cloudy Wednesday and Thursday; warmer Wednesday; colder Thursday.

Kansas—Generally fair Wednesday and Thursday; warmer Wednesday; colder Thursday.

Montana—Snow and colder Wednesday; Thursday partly cloudy.

Place of observation. Nov. 4, 1919. 7:00 p. m. Central time.	Temp. 7 p. m.	Highest today.	Lowest last night.	State of weather.	Direction of wind.	Precipitation 24 hours.
Eastern states—						
Albany	46	48	40	Fair	S.	...
Boston	48	50	38	Rain	S.	.04
Buffalo	36	56	40	Rain	W.	.51
New York	50	52	44	Rain	S.	...
Philadelphia	54	56	50	Cloudy	E.	.01
Pittsburgh	44	58	48	Clear	N.W.	.02
Washington	56	60	44	Rain	S.W.	...
Gulf states—						
Abilene	48	58	46	Clear	N.	...
El Paso	68	74	50	Clear	S.W.	...
Fort Worth	70	76	52	Rain	E.	1.74
Mobile	72	76	66	Cloudy	N.E.	...
New Orleans	74	80	68	Cloudy	S.	.28
San Antonio	70	82	64	Clear	N.E.	...
Shreveport	66	70	56	Cloudy	N.E.	...
Tampa	70	76	72	Rain	S.E.	1.44
East Central states—						
Alpena	34	50	42	Snow	S.W.	.32
Cairo	44	54	46	Clear	N.	...
Chicago	34	36	35	Cloudy	W.	Tr.
Cincinnati	36	50	48	Cloudy	W.	...
Cleveland	36	50	44	Cloudy	S.W.	.14
Detroit	36	48	44	Snow	S.W.	.10
Escanaba	32	36	36	Snow	S.	.50
Evansville	44	50	48	Clear	N.W.	...
Fort Wayne	34	40	40	Cloudy	W.	.04
Grand Haven	36	40	40	Rain	W.	.16
Grand Rapids	36	40	40	Rain	W.	.20
Green Bay	32	34	32	Cloudy	N.	.02
Indianapolis	36	46	40	Clear	S.	...
Madison	26	30	28	Cloudy	N.W.	...
Marquette	28	36	34	Snow	N.W.	.24
Memphis	54	62	54	Clear	N.W.	...
Milwaukee	28	34	34	Clear	N.W.	...
Nashville	52	62	50	Clear	N.W.	...
Peoria	32	36	32	Clear	N.W.	...
Ste. Marie	30	34	34	Cloudy	N.	.28
Springfield, Ill.	36	42	32	Clear	W.	...
West Central states—						
Bismarck	18	18	4	Cloudy	E.	...
Davenport	32	36	30	Clear	S.	...
Des Moines	34	38	28	Clear	N.W.	...
Devils Lake	10	12	12	Cloudy	S.E.	...
Dodge	40	58	22	Clear	S.	...
Dubuque	28	38	28	Fair	S.	...
Duluth	18	22	16	Clear	S.	.04
Huron	28	28	12	Cloudy	S.E.	...
Kansas City	38	40	28	Clear	S.	...
Keokuk	36	40	30	Clear	W.	...
Little Rock	58	64	54	Clear	N.E.	...
North Platte	38	44	20	Clear	S.E.	...
Oklahoma	42	48	36	Clear	N.E.	...
Omaha	36	38	24	Clear	S.	...
Rapid City	38	42	14	Clear	S.E.	...
Sioux City	34	36	22	Cloudy	S.W.	...
St. Louis	46	52	36	Clear	N.W.	...
Minneapolis	20	26	20	Clear	N.E.	.04
St. Paul	20	26	20	Clear	N.E.	.04
Wichita	40	48	26	Clear	S.	...
Williston	16	18	—8	Cloudy	S.E.	...
Mountain states—						
Boise	52	58	48	Fair	N.W.	.04
Cheyenne	50	58	14	Clear	S.	...
Denver	58	66	22	Clear	N.E.	...
Havre	24	28	6	Cloudy	N.	...
Helena	32	36	22	Cloudy	S.W.	.12
Salt Lake City	64	68	48	Fair	S.W.	.01
Yellowstone P.	44	46	20	Rain	S.	...
Pacific states—						
Fresno	68	72	30	Clear	N.W.	...
Los Angeles	60	66	48	Clear	S.W.	...
Portland, Ore.	52	56	46	Cloudy	W.	1.00
San Diego	62	66	54	Clear	W.	...
San Francisco	56	62	52	Cloudy	W.	.44
Spokane	36	38	30	Cloudy	W.	...
Canadian—						
Battleford	14	14	—6	Cloudy	S.E.	.01
Calgary	0	16	—6	Cloudy	N.W.	.01
Edmonton	2	2	—10	Snow	W.	.16
Medicine Hat	20	26	6	Cloudy	N.W.	...
Minnedosa	12	14	—12	Cloudy	S.	...
Montreal	40	40	20	Cloudy	S.E.	.20
Quebec	36	38	28	Cloudy	S.E.	.38
Qu'Appelle	12	12	0	Snow	S.E.	.20
Toronto	40	50	38	Cloudy	N.	.34
White River	14	20	18	Snow	N.	.10
Winnipeg	10	18	—8	Cloudy	N.	...

Temtor Corn & Fruit Products Co.

Class "A" Shares

Yielding About Eight Per Cent

An investment based upon a taste that is inborn—not acquired. What everybody wants and no one refuses.

THE Temtor Corn and Fruit Products Company, an Illinois corporation, has acquired (a) all the stock of the Best-Clymer Manufacturing Company, leading makers and distributors of fresh fruit products, with plants at St. Louis and Fort Smith, Arkansas, and (b) the Granite City corn syrup plant of the Corn Products Refining Company. The acquisition of the Granite City Corn Products plant will give the company a well balanced industry, providing an important source of supply in corn syrup and rounding out the "line" of edibles coming under this class of table foods.

STABILITY OF THE INDUSTRY—Founded upon the demand for an article of food of universal consumption. From the basic ingredients of fresh fruit, sorghum and corn are prepared jellies, jams, preserves, fruit butters, cornstarch, syrup and cooking oil, products of recognized food value, pure, healthful, and nourishing.

FUTURE OF THE INDUSTRY—The potential possibilities of the industry are so great as to warrant the statement that the business is, for purposes of comparison, as yet in its infancy—it is not a question of market but of production. The immediate increased business which will accrue to the company through placing in operation its large new addition to the St. Louis plant, the necessary machinery and equipment for which is now being installed, will enable the company to fill orders already on the books and to accept new business.

CONSISTENT RECORD OF EARNINGS—covering the development period of the business when organization and manufacturing naturally did not yield the high efficiency now enjoyed, are reported to be in excess of $9 per share earned on the Class A shares of no par value.

AN OPPORTUNITY TO PARTICIPATE in future profits of the business is offered to purchasers of this stock, which is preferred as to both assets and dividends, and which further participates equally with Class B shares in all dividends above $4 per share paid on that issue.

Price at market, to yield about Eight per Cent

The Stanwood Company

Investment Securities

111 W. Monroe St. CHICAGO Phone Randolph 6530

SITUATIONS WANTED—MALE.

Bookkeepers and Clerks.

GEN'L. OFFICE CLERK.

6 yrs.' exp., accurate at figures; single; best ref. Address B 525, Tribune.

BOOKKEEPER.

Bookkeeper would like to keep one or two small sets of books evenings or Saturdays; prepare your p. and l. statement and tax returns; loop or West Side pfd. Address H 3 278, Tribune.

SITUATION WTD—GENERAL OFFICE MAN and bookkeeper; thoroughly efficient and reliable; 15 years' experience; desires permanent position with reliable concern; age 34, single, excellent references

SITUATIONS WANTED—MALE.

Salesmen, Solicitors, Etc.

SITUATION WTD—ELECTRICAL FOREMAN with 12 yrs.' exp. on general repairs and installation is desirous of entering the sales dept. of an established house; I want a place where there is a possibility of developing as a salesman; I am 26 yrs. of age, single, have A1 reference, and willing to start at the bottom; no schemers, real estate, or stocks considered. Address D 481, Tribune.

SITUATION WTD—MARRIED MAN, 23 years old, with two years' selling experience, desires to connect with reliable firm; some experience in collection and credit; will accept moderate salary to start; future advancement according to ability. Address D 489, Tribune.

SITUATION WTD — YOUNG MAN, 25 YRS., wishing to connect with sales dept. of established concern with opportunity of becoming city or traveling salesman; ambitious and industrious worker. Best of ref. Address D 427, Tribune.

SITUATION WTD—EXPERIENCED CITY salesman, whose lines are sold up for next six months, desires to connect with reliable liner; city or traveling; not looking for advances. Address E 260, Tribune.

SITUATION WTD—YOUNG MAN EXPECTS to make his home in Los Angeles, Cal. Would like to represent a Chicago firm. Address C 306, Tribune.

SITUATION WTD—EXPERIENCED SALESman, traveling in Minn., wants high class side line. Address C 202, Tribune.

Professions and Trades.

INDUSTRIAL ENGINEER.

Plant lay-out, equipment and tool design specialist with extensive training in modern organizations is open to accept permanent or temporary connection in the capacity of an Engineer to direct, organize, and place in successful operation modern production methods; competent to furnish specifications complete for any proposed metal parts manufacturing plant, including routing, planning and production methods; technical and practical; successful organizer. Address C P 28, Tribune.

ARCHITECTURAL ENGINEERS.

Two engineers with many years' experience in industrial building design, layouts, and superintendence are about to open an office. We can take care of your building problems promptly. Address C 318, Tribune.

SITUATION WTD — NATIVE SPANISH speaking auto mechanic, 6 yrs.' theoretical and technical exp. in repair and mfg.; wish proposition from auto concerns, with the view of traveling through Cent. or So. America, with which I am well acquainted. F. GALLEZOS, 13702 Indiana-av., Riverdale, Chicago.

EXPERIMENTAL MAN.

Tool making exp. on wide variety of small and medium sized work, special and automachy. and models. Address B 233, Tribune.

SITUATION WTD—CAPABLE, AMBITIOUS young man, age 22 yrs., college and technical education; experienced on electrical subjects; desires to connect with growing concern; at present employed. Address B 208, Tribune.

SALES ENGINEER.

Technical graduate, 26, with 3 years of experience in sale of electric motors and apparatus, desires permanent position with Middle West manufacturer or jobber. Address D 686, Tribune.

CHIEF DRAFTSMAN

wants executive automotive position. Address C P 26, Tribune.

SITUATION WTD—BY RECENTLY GRADUated chiropractor of classical college education and of good appearance, as assistant in a chiropractor's office. E. L. C., 214 S. Laflin-st.

SITUATION WTD—REGISTERED PHARMAcist; relief or steady, three or four days a week or evenings. Honest, exp. industrious; employed. Address E 297, Tribune.

SITUATION WTD—AMBITIOUS YOUNG man, 3 yrs.' mach. shop practice, would like chance to learn tool and die making. B. HORVATH, 1942 North Park-av.

SITUATION WTD — BY TECHNICAL ENgineer with manufacturer of small articles in executive or sales position; 15 yrs.' exp. Address D H 336, Tribune.

SITUATION WTD—BY EXP. CARPENTER to take charge of maintainance and alteration work; 10 years in one loop building. Address D 409, Tribune.

SITUATION WTD — BY ARMY OFFICER just out of service, in electrical line; high school graduate; several years' practical exp. Address C 86, Tribune.

SITUATION WTD—ELECTRICIAN, COMPEtent take charge of small shop or any department large shop; just discharged navy; honorable. Address C 484, Tribune.

SITUATION WTD—MARINE AND STATIONary engineer, steam, Deisel gas engine, electrical refrigerating and pumping plants. Ph. Majestic 7590, or address C 92, Tribune.

SITUATION WTD—4 YEARS' EXP. WITH Ford agency as garage foreman, handling parts and repairing and selling cars; can furnish ref. Prefer Chicago. Inquire 3717 after 6 p. m.

SITUATION WTD—HEATING AND VENTIlating engineer; also power and process piping, plumbing, etc. Address D 134, Tribune.

SITUATION WTD—BY TECHNICAL ENgineer with manufacturer of small articles in executive or sales position; 15 yrs.' exp. Address D H 336, Tribune.

SITUATION WTD—MILLWRIGHT AND ENgineer for sawmill work; 10 years' experience. Address D 432, Tribune.

SITUATION WTD—MACHINIST, 5 YEARS' experience at assembling and making own parts. Address D 53, Tribune.

SITUATION WTD—AS FOREMAN OF ASsembly plant or production man; 15 yrs.' exp. Address D 138, Tribune.

SITUATION WTD — BY BUILDING ESTimator and superintendent with general contractor or architect. Address D 305, Tribune.

SITUATION WTD — DRAFTING MECH. wants evening and Sunday home work. 3321 Cortland-st.

SITUATION WTD—M. E. AND AI DESIGNer, 18 yrs.' experience; best ref. Address B 319, Tribune.

SITUATION WTD — FIRST CLASS GAS tractor expert wants work; reference furnished. Address B 500, Tribune.

SITUATION WTD—AUTO MECHANIC, 10 yrs.' exp., A1; prefer fleet of cars or part time. ADAMS, Went. 7744.

SITUATION WTD—PROOF READER AND copy editor, capable taking charge large proofroom. Address B 158, Tribune.

SITUATION WTD—AS EFFICIENCY ASST.; six yrs.' engr. exp.; const. and valuation. Address D 447, Tribune.

House Servants.

SITUATION WTD—BY COUPLE; MAN AS chauffeur or houseman; wife assistant housekeeper. 4232 N. Leavitt-st. Phone Montrello 8261.

SITUATION WTD—NURSE, VALET, COMpanion; osteopathic grad., to a gentleman; excellent refs. and appearance; adaptable. Superior 2324. 745 Rush-st., Chicago.

SITUATION WTD—EXP. YOUNG BUTLER; white; sober; to take care of first floor; best ref. Ph. Oakland 2302.

SITUATION WTD — HOUSEMAN-BUTLER; exp.; city ref. Address D 403, Tribune.

SITUATION WTD—PLAIN COOK AND hawk.; disc. soldier. Address D 509, Tribune.

Conchmen, Teamsters, Chauffeurs.

SITUATION WTD—EXPERIENCED CHAUFfeur, white, wants position private or commercial; references. Inquire Meteor Tire Co., 100 E. 47th. Tel. Ken. 8748.

SITUATION WTD — CHAUFFEUR, MARR., age 35; 12 yrs.' exp.; best refs. Graceland 6311.

SITUATION WTD—EXPERIENCED CHAUFfeur, A1, single, will leave the city. Call Div. 4045. Address B A 214, Tribune.

SITUATION WTD—EXP. CHAUF., NIGHT driving and Sat. and Sun.; any make car; own repairs. Address C 597, Tribune.

SITUATION WTD—EXP. COLORED CHAUFfeur, any make car; make own repairs; best city references. Ph. J. W. Brown, Doug. 2744.

SITUATION WTD—CHAUF. IN PRIV. FAM. S. Side pfd.; 6 yrs.' exp. Kenwood 3835.

SITUATION WTD—CHAUFFEUR; 5 YRS.' exp.; A1 refs. Address D 357, Tribune.

SITUATION WTD—PRIV. OR TRUCK; 9 yrs. ex.; steady job only. Nor. 6336. Knief.

SITUATION WTD—A1 COL. CHAUFFEUR. exp., refs. Superior 4402.

SITUATION WTD — CHAUFF. YOUNG marr.; first class refs. Wellington 6780.

SITUATION WTD — BY EXPERIENCED chauffeur. Douglas 5648.

SITUATION WTD — YG. POLITE COL. chauff. ref.; uniform; N. pref. Seeley 5227.

SITUATION WTD—CHAUFFEUR, PRIVATE. exp. high grade cars; refs.

Janitors and Porters.

SITUATION WTD—1ST CL. JANITOR DEsires large bldg.; 6 yrs. jan. and 15 yrs. mechanics exp. Address B 65, Tribune.

Stenographers, Typists, Etc

SITUATION WTD—TYPING, ADDRESSING, filing in, folding, and mailing accurately, quickly and neatly done. Your satisfaction guaranteed; work called for and delivered. Address D 127, Tribune.

SITUATION WTD—YOUNG MAN, 20, wants night work any kind, to assist in schooling; high school, 2 years; college stenographer, typist. Address E 534, Tribune.

SITUATION WTD—EXPERT SECY.-STENO., age 27; h. s. grad.; 9 yrs.' exp.; $30-$35 wk.; ref. Address C 181, Tribune.

SITUATION WTD—STENO. TO WORK morn's; 5 yrs.' exp. Address D 508, Tribune.

Miscellaneous.

SITUATION WTD — TO WORK EVENINGS after 6 p. m. as stenographer, accountant, or general clerk by young man employed during day. Address D 582, Tribune.

SITUATION WTD — MARRIED MAN, 44 years of age, restaurant and saloon experience, wants a position, cashier, collector or watchman. Address C 73, Tribune.

SITUATION WTD—BY EXP. YOUNG MAN in mailing dept. of some large concern. Address D 462, Tribune.

SITUATION WTD—WOULD LIKE TO CARE for an aged invalid; gentleman. Address D 500, Tribune.

SITUATION WTD—GENERAL CLERICAL work, after 6 p. m., by young man employed during day. Address C 583, Tribune.

SITUATION WTD — CORRESPONDENT; R. R. traffic, machinery, electrical; some accounting exp. Address C 87, Tribune.

SITUATION WTD—1 OR 2 YOUNG MEN with Ford, willing to leave city. Address E 436, Tribune.

SITUATION WTD—BY YOUNG MAN, COLlege student, evenings from 6 to 10 p. m. Address B 145, Tribune.

SITUATION WTD—AMBITIOUS OVERSEAS man, 25 yrs., h. s. ed., desires position; Jewish. Address D 520, Tribune.

SITUATIONS WANTED—MALE.

Miscellaneous.

SITUATION WTD — AN OPPORTUNITY IN some prosperous, essential business; willing to start at bottom if ability and ambition count; 22 yrs. old; 3 yrs.' college education. Have worked my way through college and am still attending; but must give it up; can furnish good references. Address D 431, Tribune.

COMMERCIAL ART

Student, 25, desires position with commercial designer or illustrator; accept reasonable salary to start; samples. 2635 Emmet-st. Phone Belmont 8860.

SITUATION WTD—YOUNG MAN DESIRES position as learner with live mfg. concern offering good future; 8 years' business exp.; 25, single; will leave Chicago if necessary. Address C 59, Tribune.

SITUATION WTD—SOUTH AMERICAN trade, young man, well educated, 8 yrs.' business exp.; just released from service. Address D 479, Tribune.

SITUATION WTD—AS COOK; RELIABLE, good cook; anywhere. Address D 206, Tribune.

SITUATION WTD—COL.; HALF DAYS, BY week; no laundry or chambermaid; refs. Phone Kenwood 6360.

SITUATION WTD—BY YOUNG LADY AS companion to lady spending winter months in the south. Address C P 25, Tribune.

SITUATION WTD — GOOD COOK, WHERE 2d girl is kept; out of Illinois. Ph. Hyde Park 2858 or address D 208, Tribune.

SITUATION WTD—UPSTAIRS MAID OR seamstress in priv. fam.; plain sew., child; clothes. L. V. 4306.

SITUATION WTD—1ST CLASS COOK; FARM, city ref.; $15. Address B 84, Tribune.

SITUATION WTD—RELIABLE COOK OR cooking and serving dinners. Hyd. 5972.

SITUATION WTD—COLORED FIRST CLASS cook. Oakland 6082.

SITUATION WTD—COLORED GIRL, CHAMbermaid. Drexel 4136.

SITUATION WTD—HALF DAYS, BY WEEK. work, loop pfd. Address E 547, Tribune.

SITUATION WTD — 1ST CLASS COOK; FARM, city ref.; $15. Address B 84, Tribune.

SITUATION WTD—RELIABLE COOK OR cooking and serving dinners. Hyd. 5972.

SITUATION WTD—COLORED FIRST CLASS cook. Oakland 6082.

SITUATION WTD—COLORED GIRL, CHAMbermaid. Drexel 4136.

SITUATION WTD—HALF DAYS, BY WEEK. work, loop pfd. Address E 547, Tribune.

Day and Contract Work.

SITUATION WTD — HOUSE PAINTING, paperhanging, paper cleaning, calcimining; first class work reasonable. A. D. CECIL, 5306 Indiana-av. Drexel 1818.

SITUATION WTD — PAINTING, CALC'G, paperh'g.; A1; reas. Sunnyside 2905.

Situations Wanted with Investment

SITUATION WTD — APPLE MAN WITH western exp. wants management or interest in Michigan orchard. Address C 336, Tribune.

SITUATIONS WANTED—FEMALE.

Bookkeepers and Clerks.

SITUATION WTD—CLERICAL; BRIGHT, energetic lady with best of references with clerical experience wants a position with a firm who appreciates good work. Address B C 104, Tribune.

DICTAPHONE OPERATOR.

Rapid, accurate, exp., small office pref.; salary $25. Address C 146, Tribune.

SITUATION WTD—YOUNG WOMAN WANTS permanent clerical position in loop; high school graduate; good at figures and general office routine work; experienced; $18. Address B 394, Tribune.

SITUATION WTD—A1 BOOKKEEPER-STEnog.; 15 yrs.' exp.; take full charge; $25 to $30. Address C 117, Tribune.

SITUATION WTD—BOOKPR. ACCOUNTANT; exp. every detail, cost, collections; take full charge. Address X M 555, Tribune.

SITUATION WTD—YOUNG LADY, EXPERIenced cashier, bookkeeper; A1 reference. Vincennes 1434.

SITUATION WTD—BKKPR.-STENO.; H. S. grad.; exp.; possesses initiative and executive ability; comp. Address B 1, Tribune.

SITUATION WTD—SWITCHBOARD AND clerk; 3 yrs. H. S. grad.; $18. Address C 108, Tribune.

SITUATION WTD—PRIVATE SECY.; EXpert bkkpr.-steno.; 9 yrs. exper.; initiative. Address C 173, Tribune.

SITUATION WTD—ASST. BKKPR.; CLERK, typist; handle all off. detail, systematize, files, cat. Address B 209, Tribune.

SITUATION WTD—ADDRESSING WANTED by 1,000. Phone Sunnyside 2905.

SITUATION WTD — CLERICAL; ABLE TO AS. sist on books; $22. Armitage 10425.

SITUATION WTD — CASHIER OR BKPR.; experienced. Address C 182, Tribune.

SITUATION WTD—PRIVATE SWITCHBRD.; Water-st. exp. Address D 456, Tribune.

Domestics and Cooks.

SITUATION WTD—AS COOK; RELIABLE, good cook; anywhere. Address D 206, Tribune.

SITUATION WTD—COL.; HALF DAYS, BY week; no laundry or chambermaid; refs. Phone Kenwood 6360.

SITUATION WTD—BY YOUNG LADY AS companion to lady spending winter months in the south. Address C P 25, Tribune.

SITUATION WTD — GOOD COOK, WHERE 2d girl is kept; out of Illinois. Ph. Hyde Park 2858 or address D 208, Tribune.

SITUATION WTD—UPSTAIRS MAID OR seamstress in priv. fam.; plain sew., child; clothes. L. V. 4306.

SITUATION WTD—1ST CLASS COOK; FARM, city sub.; $15. Address B 84, Tribune.

SITUATION WTD—RELIABLE COOK OR cooking and serving dinners. Hyd. 5972.

SITUATION WTD—COLORED FIRST CLASS cook. Oakland 6082.

SITUATION WTD—COLORED GIRL, CHAMbermaid. Drexel 4136.

SITUATION WTD—HALF DAYS, BY WEEK. work, loop pfd. Address E 547, Tribune.

SITUATION WTD—COL. GIRL; HALF DAYS, no Sunday. Ph. Drexel 2092.

SITUATION WTD—FIRST CLASS COOK; high class family ref. Stewart 7913.

SITUATION WTD—NEAT COL. GIRL AS lady's maid. Douglas 1991.

SITUATION WTD—COL. GIRL, MAID, PRIV. fam.; reliable. Douglas 9356.

SITUATION WTD—EXP. COOK; PRIV. FAM. Address D 210, Tribune.

SITUATION WTD—COOK; BY THE DAY; luncheon and dinners arranged. Sup. 2324.

Housekeeper and Caretakers.

SITUATION WTD—AMERICAN LADY. Protestant; age 42; for widower's home or bach. apart. Address M O 252, Tribune.

SITUATION WTD—HONEST, NEAT, EXP. middle-aged woman, 40, in gentleman's home; best refs. Address D 201, Tribune.

SITUATION WTD—HSKPR., BY MID. AGED woman; good, economical cook and mgr.; people emp. Ph. Lincoln 2934.

SITUATION WTD—HSKPR., FULL CHARGE; 3 yrs. last place; gentleman's home or family emp.; N. S. Ph. Lake View 3433.

SITUATION WTD—CULTURED WOMAN AS housekeeper or companion in refined family; Phone Midway 1233.

SITUATION WTD—RELIABLE WOMAN, help or cook. Address C 222, Tribune.

Dressmakers and Seamstresses.

SITUATION WTD—HIGH CLASS 5TH AV. NEW YORK MODISTE WILL CUT, FIT, DESIGN ALL KINDS OF GOWNS, ALSO ALTERATIONS AT LADIES' HOMES. 5708 WINTHROP-AV. PH. SUNNYSIDE 3006.

SITUATION WTD — DRESSMAKER WANTS few more customers; Jewish pref.; $5 per day. Phone H. Pk. 2639.

Nurses and Governesses.

SITUATION WTD—MIDDLE AGED NURSE would like position; 3 yrs.' hosp. exp.; will assist light house duties; exp. nervous cases; city ref. Phone Lake View 8360.

SITUATION WTD — GRADUATE NURSE wishes to care for invalid or patient in own home. Large resid. beat, grounds; excellent care and meals. 4733 Vincennes-av. Drexel 475.

SITUATION WTD—BY YOUNG LADY, POsition as companion to an invalid child; references exchanged. Address C 97, Tribune.

SITUATION WTD — EXP. CHILDREN'S nurse, companion, with family going east; refs. Address X M 526, Tribune.

SITUATION WTD — NURSE WILL TAKE aged, nervous, or mental case in own home; excellent care. Phone Kenwood 774.

SITUATION WTD—EXP. CHILD'S NURSE desires to go south or Calif.; refs. Address B 117, Tribune.

SITUATION WTD—EXP. GOVERNESS, EDUcated in Paris. Entire care children above 6. Best ref. Ph. Irving 2084.

SITUATION WTD—MASSEUSE WILL MASsage women, hourly nursing. Douglas 4550 or Randolph 6800.

SITUATION WTD—FRENCH-SWISS GOV. erness; Un. educ. Address A 438, Tribune.

SITUATION WTD — BY INFANT'S NURSE; good ref.; N. S. pref. Monticello 4127.

SITUATION WTD—EXP. NURSE, READY for calls. Sunnyside 7774.

Laundresses and Day Work.

SITUATION WTD—BY COL. LADY, HR. OR day, during spare time; reasonable. Blvd. 4273.

SITUATION WTD—EXP. COL., CLEANING or laundry work, Wed., Thurs., Fri. Ken. 7552.

SITUATION WTD—COLORED LAUNDRESS. Douglas 6943.

SITUATION WTD—COL. LAUND. OR CLEANing, Wed. or Thurs. S. Side. Doug. 9776.

SITUATION WTD—LAUNDRESS OR CLEANing by the day. Drexel 98.

SITUATION WTD—WOMAN, CLEANING OR washing, 2 days a week. Vincennes 3820.

SITUATION WTD—LAUNDRESS OR SMALL bundle washing. Phone Oak. 5054.

SITUATION WTD — COL. WOMAN, DAY'S work Tues., Wed., Thur. Calumet 6314.

SITUATION WTD—COL. WOMAN; CLEANing and laundry; day work. Englewd. 3616.

SITUATION WTD—EXPERIENCED LAUNdress. Ph. Drexel 3974.

SITUATION WTD—LAUNDRESS, OFFICE work, half days; neat col. girl. Doug. 1779.

SITUATION WTD—GOOD LAUNDRESS. Wed. Fri. or S. only; perm. Linc. 8559.

SITUATION WTD — LAUNDRESS; AL white. Superior 3664.

Stenographers, Typists, Etc

SITUATION WTD—BY EXPERIENCED LAW stenographer; h. s. graduate; good references. Address C 220, Tribune.

SITUATION WTD—STENO. SECY. OF SEVeral years' experience; good references. Address D 311, Tribune.

SITUATION WTD—EXP. DEPENDABLE stenog., age 44, small office pref.; $20. Address C 126, Tribune.

SITUATION WTD—STENOGRAPHER; RAPid and accurate; 7 yrs. exp.; also office detail; $25. Address C 110, Tribune.

SITUATION WTD—TYPIST; 5 YRS. EXP.; neat and accurate; $18. Address C 109, Tribune.

SITUATION WTD — CAPABLE WOMEN, steno. and accountant, wish evening work. Address E 286, Tribune.

SITUATION WTD—A1 STENOG., 6 YRS.' experience; ref.; $22. Address D 213, Tribune.

SITUATION WTD—A1 STENOGRAPHER wishes home work; typing, clerical, etc. Ph. Blackstone 317.

SITUATION WTD—BY STENO. IN A SMALL off. loop; $20. Address D 197, Tribune.

SITUATION WTD — TYPIST AND OFFICE work; 2 yrs.' exp. Address C 526, Tribune.

SITUATION WTD—BY A1 STENO. 7 YRS.' exp.; pleas. off. Address C 188, Tribune.

SITUATION WTD—A1 STENO.; EVENING work. Address C 189, Tribune.

SITUATION WTD—STENOG., EXP., NEAT appearing; excellent refs. Sunnyside 8049.

SITUATION WTD—EXTRA STENOGRAPHIC work evenings. Address C 118, Tribune.

SITUATION WTD—HIGH CLASS STENO. fam. all office det.; h. s. grad. Seeley 5063.

SITUATION WTD—STENO.-SECY.; 8 YRS.' exp.; salary $25. Kenwood 4764.

SITUATION WTD — STENO., EXP.; H. S. grad.; half days. Address D 199, Tribune.

SITUATIONS WANTED—FEMALE.

Stenographers, Typists, Etc

A. E. F. SECRETARY

desires position for a month; 10 years' advertising and publishing experience; $30 week. Phone Ravenswood 10276. Address E 457, Tribune.

SITUATION WTD—YOUNG WOMAN, POSsessing initiative, with 5 yrs.' varied stenographic exp., desires connection that will lead to an executive position. Address C 185, Tribune.

SITUATION WTD—AS PRIVATE SECRETary by woman 30, one who will appreciate unusual executive ability; salary to start $25. Address C 57, Tribune.

SITUATION WTD—BY NORWEGIAN GIRL, capable of corresponding in Norwegian and German. Good typist and proficient in office work. Address E 462, Tribune.

SITUATION WTD—SECY.-STENO.; 5 YRS. exp., cap., loop, $25. Address A 428, Tribune.

SITUATION WTD—FIRST CLA S SECY., steno., college grad.; A1 correspondent, executive; $25. Hyde Park 3964.

SITUATION WTD — STENO.-SECY.; UNIV. grad.; efficient; $25. Address B A 210, Tribune.

SITUATION WTD—STENO.; EXP., RELIAble, conscientious; well edu.; engr., mfg. legal; $25 wk. Address C 101, Tribune.

SITUATION WTD—FIRST CLASS STENO.; 4 yrs.' exp.; sec'y and assistant; $25-$30. Drexel 4552, or address B A 218, Tribune.

SITUATION WTD—EDUCATED, EXPERT steno., $23. Address D 398, Tribune.

Miscellaneous.

SITUATION WTD—YOUNG LADY, COLLEGE graduate, with special scientific training, desires laboratory assistantship or opportunity for research work with physician; exp. in slide making and bacterioscopy. Phone Seeley 5738, or write "D," 1901 W. Monroe.

SITUATION WTD—AS COMPANION OR PRIvate secretary to elderly lady by refined, well educated young widow. Call between 6 and 9, in evenings, MRS. VINCENT NORMAN HULD, Room 831 Planters Hotel. Can furnish best of references.

SITUATION WTD—A REFINED LADY, CAPable of any kind of work, wants short hours each day. Address C 224, Tribune.

Employment Agencies.

SITUATION WTD—IF IN NEED FOR COLored cook, porter or domestic help, or day workers, phone Doug. 5201.

HOME WORKERS' SERVICES.

WINDOWS, HOUSES, FLATS

Cleaned; rugs, carpets, shades cleaned on your premises or ours. Ph. Edgewater 2355.

WANTED—MALE HELP.

Stores and Offices.

ACCOUNTANT

By growing company; no bookkeeping; good opportunity; state experience and qualifications fully; starting salary, $140 per month. Address B J 356, Tribune.

ACCOUNTANTS—TEN.

Strictly confidential training in accountancy preparing for C. P. A. examinations in remarkably short time; 3 to 5 yrs. exp.; personal interview only. For appointment Cent. 2224 or address B 342, Tribune.

ACCOUNTANT—OFFICE MAN, ABOUT 30 years old, to take charge of department in growing business; must understand books keeping, be a hard worker, and not afraid of long hours when necessary. State age, education, experience, and salary expected. Address C 482, Tribune.

ACCOUNTANT.

High Grade Senior.

M. W. RUBEL & CO.,

ADDRESSERS.

Highest salary in city.

Steady work.

Inquire at once.

PHILIPSBORN'S,

4th floor, 911 W. Jackson.

ADDRESSERS—INTERNATIONAL TAILORING CO., 847 W. Jackson-blvd.

AMERICAN—WITH THOROUGH KNOWledge of Spanish, to take charge of export department of large manufacturing concern; state age, experience, and salary. Address H 511, Tribune.

ASSISTANT BOOKKEEPER,

About 22 years of age; good penman and good at figures; one who has an understanding of the theory of d. e. bookkeeping. This position offers splendid opportunity and only partners a high class American young man, who is desirous of making a permanent connection, with a view to the future, will be considered; salary $95 per month; please state religion and give phone number. Address B K 408, Tribune.

ASST. SHIPPING CLERK — APPLY BEtween 10 and 12. 325 E. 23d-st.

BILL CLERK.

Experienced, to operate Underwood machine from caller.

THEO. ASCHER CO.,

30 S. Michigan-av.

BILL CLERK—LONG HAND; MUST FURnish good references; salary $20 per week. State age. Address D 506, Tribune.

BILL CLERK — EXPERIENCED OPERAtor, Elliott-Fisher machine. Address H K 501, Tribune.

BOOKKEEPER.

Man accurate, quick, and a good penman. Permanent position; good salary; excellent opportunity.

Apply Credit Manager, 5th floor.

THE FAIR.

BOOKKEEPER — EXPERIenced; temporary position.

Apply

JOHN SEXTON & CO.,

352 W. Illinois-st.

BOOKKEEPER—EXPERIENCED GENERAL LEDGER BOOKKEEPER FOR MANUFACTURING COMPANY. MUST BE OF GOOD APPEARANCE AND ABLE TO FURNISH SATISFACTORY REFERENCES. ADDRESS D 399, TRIBUNE.

BOOKKEEPER—ASSISTANT FOR EXPORTing firm. Position temporary now; will probably become permanent. Address H T 117, Tribune.

BOOKKEEPER—EXPERIENCED, FOR AC. counts payable and general ledger. Address stating experience and salary desired. B J 367, Tribune.

BOOKKEEPER—IN OUR GENERAL OFfice. Apply Lyon & Healy employment dept. 4th floor, Wabash and Jackson.

BOOKKEEPER—ON CUSTOMERS' LEDGERS. Must be neat and accurate. Sethness Co., 718 N. Curtis-st.

BOOKKEEPER — STEADY POSITION; OPportunity to advance. 57 E. 21st-st.

BOOKKEEPER — FIRST CLASS, EXPERIenced; good wages. 4032 Elston-av.

CLERK — TO FILL ORDERS FOR FITtings and valves in wholesale plumbing and heating supply house; state experience. Address H P 400, Tribune.

CLERK—FOR SHIPPING ROOM; SOME EXperience desirable; $20 to start. Apply 214 W. Ohio.

CLERK—IN BOOK STORE; INTELLIGENT young man; German speaking preferred. KROCH, 22 N. Michigan-av.

ELLIOTT-FISHER OPERATOR

To work nights; good salary.

ALFRED DECKER & COHN,

Employment Office,

S. W. cor. Van Buren and Franklin-sts.

ELLIOTT-FISHER OPERAtor—For Billing and extending; must be experienced in either wholesale clothing or dry goods line.

Apply at once.

ROSENWALD & WEIL,

3815 Armitage-av.

Cor. Hamlin.

WANTED—MALE HELP.

Stores and Offices.

EXPERIENCED MAN

to take in repair work at WATCH REPAIR DESK. Apply Ninth Floor—Retail. CARSON PIRIE SCOTT & CO.

FIRE INSURANCE.

Bookkeeper, familiar with checking agents' accounts; state experience and salary. Address D 497, Tribune.

GOOD LEDGER CLERK—North or West Side resident preferred. Mention salary desired. Address H T 96, Tribune.

GROCERY SALESMAN AND FRUIT AND vegetable man—Must be live, energetic, and of good appearance; South Side; good opening, at once. Call Blackstone 116 for appointment or at 937 E. 53d-st., after 7 p. m.

HARDWARE CLERK — RETAIL; MUST speak German; permanent position to right party. Smith Hardware Co., 632 W. North-av.

JUNIOR CLERKS.

Positions in junior clerical work are open for young men who are 16 years and over. Excellent opportunities. Bring birth certificates when applying.

Employment Bureau,

COMMONWEALTH EDISON COMPANY,

72 W. Adams-st.

JUNIOR CLERK — PREFER young man residing on South Side. $20 a week.

DASHIELL MOTOR CO.,

2412 Michigan-av.

JUNE GRADUATES.

A large, growing concern offering excellent commercial training in the steel line, has two or three openings in its offices for four year course High School graduates. Positions with the company offer early advancement with good future to those who qualify. Advancement being based on merit alone. Tell us briefly about yourself. Address G T 586, Tribune.

LEDGER MAN — EXPERIENCED; MUST be willing to work; good chance for advancement. Apply Miss Messman, The Norris-Allister-Ball Co., 58 E. Washington-st.

LEDGERMAN—WITH GENERAL OFFICE exp., wholesale produce market; salary $200. Address T D 316, Tribune.

LONG HAND WRITER.

Good penman for signatures. Rm. 1069 Rand-McNally Building.

MAN WANTED — EXPERIenced in cutting, making and selling carpets, draperies, etc.; good future for live man; fast growing town, just outside Chicago. Address C P 21, Tribune.

MAN—YOUNG, ABOUT 22 YEARS; GOOD education, for mail order house; splendid opening and future assured; state age. Write in detail, giving education, experience if any, references, etc. Only mail applications considered. G. SCHUTZ, 3601 Ogden-av.

MAN—YOUNG FOR CLERICAL AND TIME-keeping position in large North Side factory; good salary to start and splendid chance for promotion. Apply American Can Co., 1834 Diversey-pkwy.

MAN—YOUNG, STENOGRAPHER AND OFFice assistant; reply, stating age, education, experience, and salary. Address A A 72, Tribune.

MAN—YOUNG; GOOD AT FIGURES AND fair writer; will consider a beginner; must be willing worker. Diersen & Johnson Fish Co., 651 Fulton-st.

MAN — YOUNG, AS ORDER CLERK AND checker in wholesale house; must furnish good references; state age; salary, $18. Address D 505, Tribune.

MAN — YOUNG, ADV. AND SALES DEPT.; good correspondent; position has excellent future; salary $25 to start. Address E 259, Tribune.

MAN — YOUNG, TO WORK IN RETAIL store, with experience preferred; must give first hand references; willing to work. Address B 320, Tribune.

MAN—YOUNG; MUST HAVE EXPERIENCE answering telephone. Royal Typewriter Co., 32 S. Wabash-av.

MAN — YOUNG, AS BOOKKEEPER; JEWish preferred; good chance for advancement. Glassman Glass Co., 1531 W. Taylor-st.

MAN—YOUNG, FOR RECORD WORK IN sales department; good penman; state age, exp., and salary. Address G T 450, Tribune.

MAN—YOUNG, TO ASSIST IN SHIPPING room; $18 per week. 1772 Transportation Bldg.

MAN—CAPABLE, YOUNG, RAPID AND correct at figures; $20 per week. Address G T 74, Tribune.

MAN—YOUNG, FOR RECEIVING CLERK. Machinists' Supply Co., 19-21 N. Jefferson-st.

MEN,

Married, 35 to 40 Years Old.

Grammar school education.

We have several openings for men who have been working for some time in department stores, wholesale dry goods, jobbing houses, or wholesale shoe houses, and who feel that they do not have opportunity in their present positions. The positions we have to offer pay moderate salary to start and offer

OPPORTUNITIES

to advance in a growing house. In reply state age, positions held, salary earned, and whether any other particulars in which you think we would be interested. Address G T 73, Tribune.

MEN—FOR FACTORY CLERical work, $18 per week.

H. G. SAAL,

4410 Ravenswood-av.

MULTIGRAPH OPERATORS — GOOD SALary to capable operators. Rm. 315, 180 N. Dearborn-st.

OPERATOR — EXPERIENCED MOON-HOPkins billing machine operator; paint experience preferred but not essential. Standard Cooper Bell Co., 2600 Federal-st.

SALES CLERK.

Men to sell electrical appliances and supplies to retail trade.

Employment Bureau,

COMMONWEALTH EDISON COMPANY,

72 W. Adams-st.

SALESMEN—3 A1, EXPERIENCED CLOTHing, for an exclusive clothing store; good advancement, also bonus to right men. Apply to MR. HIRSCH, 1130 Milwaukee-av.

SALESMAN—FIRST CLASS, FOR POPULAR priced tailoring store in Indiana city of 30,000; Jewish preferred; fullest particulars first letter, otherwise answers ignored. NATIONAL TAILORS CO., Terre Haute, Ind.

SALESMAN—PAINT, BACK OF THE COUNter; right party. REMIEN & KUHNERT CO., 63 W. Grand-av.

SCALE CLERK—EXPERIENCED, OFFICE; NORTHwest Side; Polish preferred; state age and references. Address H F 507, Tribune.

SHIPPING CLERK—EXPERIENCED IN city and country shipping, in wholesale paper house; give ref. and salary expected. Address B 363, Tribune.

SHIPPING CLERK—ASSISTANT 16 TO 18 years. Salary $15 week. HEPBURN CO., 629 S. Wabash.

SHOE CLERKS—RETAIL, FOR HIGH GRADE trade. $30 to $40 per week. State age, exp. and phone number. Address B T 82, Tribune.

STENOGRAPHER—YOUNG MAN, 21 TO 25 years of age, for our West Side office; some office work in connection with this position; anxious to get man that is accurate and able to turn out good clean work; must have good penmanship. Call for interview at BENJAMIN ELECTRIC MFG. CO., Room 856, 29 S. La Salle-st.

STENOGRAPHER — WELL EDUCATED young man about 25, who is capable of doing work without much supervision; must live on the South Side; very good opportunity for wide awake, ambitious young man; state age, experience, and salary. Address H G 159, Tribune.

STENOGRAPHER—YOUNG MAN PREFER. Age 20 to 24. Permanent position; good salary to start. Advancement assured. Apply Room 1030, 11 S. La Salle-st., between 1 and 4 p. m.

STENOGRAPHER.

Must be fast at taking dictation; fair starting salary, good chance for advancement.

HENRY HORNER & CO.,

Randolph and Jefferson.

STENOGRAPHER—YOUNG MAN, EXP., FOR office of publisher's representative. Good chance become acquainted advertising soliciting. Address D 556, Tribune.

STENOGRAPHER — FOR SMALL OIL plant; good future. Phone Austin 945.

STOCK CLERK—FAMILIAR WITH AUTO parts. Good pay. Chance to advance. 1 E. 61st-st.

WANTED—MALE HELP.

Stores and Offices.

EXPERIENCED MAN

to take in repair work at WATCH REPAIR DESK. Apply Ninth Floor—Retail. CARSON PIRIE SCOTT & CO.

FIRE INSURANCE.

Bookkeeper, familiar with checking agents' accounts; state experience and salary. Address D 497, Tribune.

GOOD LEDGER CLERK—North or West Side resident preferred. Mention salary desired. Address H T 96, Tribune.

GROCERY SALESMAN AND FRUIT AND vegetable man—Must be live, energetic, and of good appearance; South Side; good opening, at once. Call Blackstone 116 for appointment or at 937 E. 53d-st., after 7 p. m.

HARDWARE CLERK — RETAIL; MUST speak German; permanent position to right party. Smith Hardware Co., 632 W. North-av.

JUNIOR CLERKS.

Positions in junior clerical work are open for young men who are 16 years and over. Excellent opportunities. Bring birth certificates when applying.

Employment Bureau,

COMMONWEALTH EDISON COMPANY,

72 W. Adams-st.

JUNIOR CLERK — PREFER young man residing on South Side. $20 a week.

DASHIELL MOTOR CO.,

2412 Michigan-av.

JUNE GRADUATES.

A large, growing concern offering excellent commercial training in the steel line, has two or three openings in its offices for four year course High School graduates. Positions with the company offer early advancement with good future to those who qualify. Advancement being based on merit alone. Tell us briefly about yourself. Address G T 586, Tribune.

LEDGER MAN — EXPERIENCED; MUST be willing to work; good chance for advancement. Apply Miss Messman, The Norris-Allister-Ball Co., 58 E. Washington-st.

LEDGERMAN—WITH GENERAL OFFICE exp., wholesale produce market; salary $200. Address T D 316, Tribune.

LONG HAND WRITER.

Good penman for signatures. Rm. 1069 Rand-McNally Building.

MAN WANTED — EXPERIenced in cutting, making and selling carpets, draperies, etc.; good future for live man; fast growing town, just outside Chicago. Address C P 21, Tribune.

WANTED—MALE HELP.
Boys—Office and Factory.

BOYS.

We need several bright boys for our offices. Good starting salaries and rapid advancement. Apply employment department.

LINK BELT CO.,
329 W. 39th-st.

BOY—PUBLIC SCHOOL graduate; previous experience not necessary; good opportunity for advancement.
NATIONAL SURETY CO.,
421 The Rookery.

BOY
for general office work by leading insurance company. Good salary and chance for advancement. Reply giving phone number. Address B K 411, Tribune.

BRIGHT, NEAT OFFICE boys, 14 to 16 years old. Good chance for advancement.
GENERAL ELECTRIC CO.,
58 W. Jackson-blvd.
See Mr. Goodrich.

BRIGHT BOY WANTED.
Good opportunity for advancement. Rm. 1069 Rand-McNally Bldg.

BUS BOY.
Experienced. Greek preferred.
MANDARIN INN,
426 S. Wabash.

BOYS—GOOD PAY; NO SUNDAY work. 33 S. Clark-st.

DRILL PRESS HANDS.
Boys 17 to 19, on light drilling work; starting rate; hours 8 to 4:30; Saturday till noon. American Perforator Co., 5th floor, 825 W. Jackson-blvd.

EXPERIENCED BINDERY boys, also boys over 16 to learn. Steady employment; ideal working conditions.
RAND, McNALLY & CO.,
538 S. Clark, 2d floor.

GOOD POSITIONS FOR BOYS 16 AND 17 YEARS OLD
IN OUR MERCHANDISE CLERICAL DEPARTMENTS.
THESE OPENINGS LEAD TO RAPID PROMOTION.
STARTING SALARIES ARE GOOD. FREQUENT INCREASES.
APPLY EMPLOYMENT OFFICE.
MONTGOMERY WARD & CO.,
CHICAGO-AV. AND LARAMEE-ST.

MESSENGER AND OFFICE boy—Good opportunity for neat, wide awake boy.
DASHIELL MOTOR CO.,
2412 Michigan-av.

OFFICE BOY.
Very good future for one bright and ambitious, 16 years of age. 950 First National Bank Bldg.

OFFICE BOY.
Bright and energetic. Good opportunity for advancement.
EISENDRATH GLOVE CO.,
2001 Elston-av.

OFFICE BOYS.
Good chance for advancement for clean cut boys.
UNION SPECIAL MACHINE CO., 311 W. Austin-av.

Office and Errand Boy,
14 to 16 years; good position with publishing company; $10 a week to start. Call 537 S. Dearborn-st. Room 802.

SPLENDID OPPORTUNITY
for high grade young man, mailing department, $12 to start.
CHASE & SANBORN,
76 E. Lake-st.

WANT LIVE OFFICE BOY, 16 or 17. Good chance promotion; $12.
MR. RUTTAN,
Room 1606, 105 S. La Salle.

WANTED—MALE HELP.
Boys—Office and Factory.

WANTED—BOY OR YOUNG man to operate multigraph machine; excellent salary. See G. T. Barnes.
THOMAS E. WILSON CO.,
701 No. Sangamon-st.

YOUNG MAN—OVER 16 YRS., for general office work; excellent opportunity for live, energetic boy; bring age certificate. Call at
E. I. DU PONT DE NEMOURS & CO.,
2001 Mendell-st.
MR. PURNELL.

50 BOYS WANTED,
16 years of age and over, as packer boys on large printing presses; $14.00 per week, days; $16.00 per week nights, to start; good chance to learn printing trade; steady position. Apply
R. R. DONNELLEY & SONS COMPANY,
21st and Calumet-av.

2 BRIGHT BOYS.
For errands; advancement assured. Triple Action Spring Co., 55 E. 28th-st.

Professions and Trades.

ABSTRACTORS — EFFICIENT, CAPABLE, and experienced, male or female, are invited to correspond with the Phoenix Title and Trust Company, 130 W. Adams-st., Phoenix, Ariz.

ARCHITECTURAL DRAFTSman and Tracers—Must be neat, accurate and rapid. Highest salary paid to right men. Apply to Mr. Green, Brevoort Hotel.

ARCHITECTURAL DRAFTSMAN—STEADY job if efficient; state experience and salary. Address C 69, Tribune.

AN EXPERIENCED WATCHMAKER.
Good working conditions.
Apply Ninth Floor—Retail.
CARSON PIRIE SCOTT & CO.

AUTO TRUCK MECHANICS—SEVERAL A1, immediately. E. B. SHAW, 2432 South Park-av.

AUTO WOODWORKER — ALL AROUND man; steady work; good pay. Apply Atlas Corp., 2326 Indiana-av. Mr. McPhee.

AUTOMOBILE TRIMMERS—ON NEW AND repair work; good wages and steady work. WM. J. HUGHEY & SON, 2518 Michigan.

AUTOMOBILE TRIMMER—EXPD., STEADY, good paying positions. 57 E. 21st-st.

AUTOMOBILE FITUP MEN.
GEO. B. PIPER, 2023 S. Michigan.

BAKERS—AT ONCE.
Apply Supt.,
GRENNAN CAKE CORP.,
2311 Wilcox-st.

BAKER—FIRST CLASS ALL AROUND MAN; no other apply; day work. Kedzie 6590.

BENCH AND VISE HANDS—Experienced as filers on small, close work.
UNION SPECIAL MACHINE CO., 311 W. Austin-av.

BOXMAKER—AGE 25 TO 45; MUST BE EXperienced on wood boxes and furnish good references. Call at
BENJAMIN ELECTRIC MFG. CO.,
Room 856, 29 S. La Salle-st.

BRICKLAYERS—10.
AT ONCE. 42D AND LOOMIS-ST.
R. C. WIEBOLDT,
GENERAL CONTRACTOR.

BODY FINISHERS — 1ST CLASS. WITH FINISHING BRUSHES; GOOD PIECE WORK RATE PAID. APPLY EMPLOYMENT DEPT. ELGIN MOTOR CAR CORPORATION, 61ST AND ARCHER-AV.

BOILERMAKERS WANTED.
Permanent position. 80c per hour for competent men. Nine hour day, double time for overtime. Open shop.
C. G. JOHNSON BOILER CO.,
Omaha, Neb.

BRICKLAYERS—AT ONCE. 1916 SUNNYside av. Robey. SCHMIDT BROS. CONSTRUCTION CO.

BUTCHERS
Wanted to work in open shop; highest wages. Apply Room 1304 City Hall Square Building, 139 N. Clark-st.

BUTCHER — GOOD MAN; CAN SECURE steady employment; best wages. Apply at once. Plymouth Market & Grocery Co., 12 W. Van Buren-st.

CABINET MAKERS WANTED—DOOR HANGERS AND BODY BUILDERS ON CLOSED BODY WORK; ALSO WOODWORKING MACHINE HANDS. STEADY WORK; GOOD WAGES.
KISSEL MOTOR CAR CO.,
HARTFORD, WIS.

CABINET MAKERS — WITH PHONOGRAPH EXPERIENCE.
SEARS, ROEBUCK & CO.,
Homan-av. & Arthington-st.

CABINETMAKERS — EXPERIENCED; GOOD pay; steady work. 1051 W. 16th-st., 3 blocks west of Halsted.

CABINET MAKERS, BELTS, SANDERS—New factory. 2231 Ogden-av.

WANTED—MALE HELP.
Professions and Trades.

CALENDAR DESIGNER.
Large and rapidly growing calendar house wants a designer who knows calendars, popularity, and who is familiar with relative costs and properties of materials, to work with an experienced sales manager in building a line, and to supervise finishing, inspecting, etc. Must have experience, a clean record, fondness for work, and ability to recognize a real opportunity. Address C P 19, Tribune.

CARPENTERS — UNION, AT ONCE AT THE FOLLOWING LOCATIONS:
42D AND LOOMIS.
LIBERTY TRUST & SAVINGS BANK JOB, KEDZIE AND ROOSEVELT-RD.
R. C. WIEBOLDT,
GENERAL CONTRACTOR.

CARPENTERS.
COME PREPARED FOR WORK.
CHICAGO MERCANTILE CO.
159 N. MICH.-AV.

CAR REPAIRERS AND CAR CARPENTERS.
First class.
CHICAGO SURFACE LINES,
78th-st. and Vincennes-av.

CARPENTERS AND BRICKLAYERS—1916 Sunnyside, nr. Robey. SCHMIDT BROS. CONSTRUCTION CO.

CARPENTERS — 17TH AND ROBEY-STS.; bring tools.

FOLWELL-AHLSKOG CO.

CHAUFFEUR—WITH GOOD REFERENCES, wishing steady job, white, single, of settled age, who will be content and make himself useful at country home during summer. Address D 578, Tribune.

CHAUFFEUR — WHITE, SINGLE; ROOM on premises preferred; experienced driving, caring for high grade cars; city refs.; state wages. Address G T 157, Tribune.

CHAUFFEUR — RAUCH-LANG ELECTRIC; no Sunday driving; can kept garage; wages $100 month. Call 414 S. Market-st. Harrison 440.

CHAUFFEURS, DRIVERS, AND GENERAL Help Inside—Laundry; experienced. Northwestern Wet Wash Laundry, 2500 Fullerton.

CHAUFFEUR — WITH REFERENCES. 319 W. Randolph. Main 2839.

CHIPPERS.
Familiar with pneumatic hammers. 406 S. Dearborn-st., Rm. 2.

CLEANER AND SPOTTER, HOFFMAN press operator—First class. Steady work year around. MULCAHY THE TAILOR, Rapid City, S. D.

COATMAKER—$10 TO $15 PER COAT PAID. Apply C. H. Schipman, Monticello, Ia.

COFFEE MAKER—GOOD. 23 S. Clark.

COMPOSITOR.
Young man with 1 or 2 years' experience. An excellent chance for advancement. 46½ hour week.
A. C. McCLURG & CO.,
329 E. Ontario-st.

COMPOSITORS—JOB; STEADY WORK; union. Western Printing and Litho. Co., Racine, Wis.

COMPOSITOR — JOB; UNION; STEADY work. 540 W. 63d-st.

COOK—MAN. HILL'S CAFETERIA, 1155 E. 63d-st.

COPY WRITERS — YOUNG MEN, WITH agency experience; send samples of work; all samples will be returned; give previous connections; state salary wanted and when you can be here. KEESHEN ADVERTISING CO., Oklahoma City.

CUSTOM CUTTER—HIGH CLASS; A PRODucer of up to date garments; refs. HARRY MITCHELL, 16 E. Jackson-blvd.

DESIGNERS.
Those having experience in any of the following lines have an opportunity to secure permanent positions:
SPECIAL MACHINE DESIGNERS,
JIG & FIXTURE DESIGNERS,
PUNCH & DIE DESIGNERS.
Call for a personal interview at the Employment Office, or apply by letter, giving detailed qualifications and age.
WESTERN ELECTRIC CO., INC.,
48th-av. and 24th-st.

DESIGNER.
on punching, forming and blanking dies. Apply
International Harvester Co.,
Labor Dept.,
1734 Fullerton-av.
Near River.

DESIGNER — EXP'D ON STORE FIXTURES. Apply in person. 316 W. Jackson-blvd., store.

DIEMAKERS.
ROTH PRODUCTS CO.,
1006 W. 21st-st.

DIE MAKER—EXPERIENCED, FOR FOLDING PAPER BOXES. MORRIS PAPER MILLS, MORRIS, ILL.

DRAFTSMAN, MECHANICAL.
Experienced mechanical detailer on special machines for large private plant on West Side. Write, stating qualifications, experience, and salary desired.
Address H F 499, Tribune.

DRAFTSMEN.
Experienced mechanical draftsmen. Apply employment dept.,
CRANE COMPANY,
S. Kedzie-av. and 40th-st.

DRAFTSMEN.
Several detailers with experience in elevating and conveying machinery and structural steel.
PALMER-BEE COMPANY, Detroit, Mich.

DRAFTSMAN—EXPERIENCED; ONE THAT can write up specifications and submit plans and layout work in hotel and cafeteria equipment; good opening for the right party. Address D 31, Tribune.

DRAFTSMEN—FOR DETAIL AND DESIGNing on hydraulic machinery; permanent position; advise salary expected and previous experience.
DEAN BROS. STEAM PUMP WORKS, Indianapolis, Ind.

DRAFTSMAN — FOR DETAILING AND checking on gasoline and kerosene engine designs. In first letter give full information concerning experience and salary expected. Address D H 30, Tribune.

DRAFTSMAN—FOR PATTERN DRAWING and general layout work; about one year's experience. Apply
Victor Electric Corp., Robey and Jackson-blvd.

DRAFTSMAN—FOR DETAIL WORK ON heavy duty trucks. Call 405 Hartford Bldg., 10 and 13 a. m. and 2 and 4 p. m., Wednesday and Thursday.

DRAFTSMAN AND DESIGNER — WITH ideas, to make set of working drawings of a machine used in printing trade. Address D 426, Tribune.

DRAFTSMEN—FIRST CLASS STRUCTURAL, preferably with water power plant experience. 1117 Monadnock Bldg. Phone Harrison 3440.

DRAFTSMEN—MEN FAMILIAR WITH REinforced concrete, grain elevator machinery and sheet metal details. Macdonald Engineering Co., 53 W. Jackson-blvd.

DRAFTSMAN — ARCHITECTURAL; WITH engineering experience, for general contractor's office; state age, reference, and salary expected. Address B F 493, Tribune.

DRAFTSMAN — YOUNG MAN; GOOD tracer; drafting and office work. Address G T 67, Tribune.

DRAFTSMAN — EXPERIENCED ARCHITECtural. Call and submit samples of work. Room 1009, 64 E. Van Buren-st.

DRAFTSMAN—ARCHITECTURAL; EXPERIenced. 1347 Peoples Gas Bldg.

WANTED—MALE HELP.
Professions and Trades.

DRAFTSMAN — ARCHITECtural, for floor and fixture layout. Architectural experience an advantage.
SEARS, ROEBUCK & CO.
Homan-av. & Arthington-st.

EDITOR ASSIST. — EXP. PERMANENT. Grain Dealers' Journal, Chicago.

ELECTRICIAN
for factory maintenance.
Man having D. C. and A. C. experience desired; steady position; state age, experience, and salary wanted. Address H E 586, Tribune.

ELECTRICIAN'S HELPER,
18 to 21 years.
BUTLER BROTHERS,
Randolph-st. Bridge.

ELECTRICAL MAN—WHO HAS HAD EXperience in making or repairing high frequency violet ray machines wanted at once. Apply Bleadon Dun Company, 11 So. Dispiaines-st.

ELECTRICAL HELPER—A. G., 1445 BELLEplaine-av. Answer by letter only.

ENGINEERS.
TELEPHONE EQUIPMENT.
We have positions offering excellent opportunities to enter the telephone engineering field. Training in electrical engineering or practical telephone experience is necessary.
Call at Employment Office, or write, giving age and particulars of experience.
WESTERN ELECTRIC CO., INC.,
48th-av. and 24th-st.

ENGINEERS.
Have openings for a number of good men on both stationary work and locomotive cranes; steady employment; good pay. 406 S. Dearborn-st., Room 2.

ENGINEERS.
Steady jobs with good pay.
620 W. Madison-st., 2d floor.

EXPERIENCED FURNIture polisher and carpet maker. Good pay. Apply 10th floor, employment office.
ROTHSCHILD & COMPANY,
State, Jackson, Van Buren.

Experienced Copy Writer,
One who can step into the service department of a leading automobile publication with the assurance that he can handle a volume of business well; an entire schedule will be turned over to the man who takes this position and he will be expected to produce copy that is right; automotive knowledge is essential. Apply by letter only; outline education and previous advertising experience. Send samples of work if possible. Address Mr. Miller, 2105 Mallers Bldg.

ESCROW MAN—AN EFFICIENT, CAPABLE, and experienced escrow man is invited to correspond with the Phoenix Title and Trust Company, 130 W. Adams-st., Phoenix, Ariz.

FACTORY HELP WANTED.
KINNEY ROME CO.,
3601 S. Racine-av.

FEEDER—FOR JOHN THOMPSON CUTTING and creasing presses; steady work; apply at once. ILLINOIS GLASS CO., Carton and Lake Dept. 227 W. Hurond-st.

FEEDERS—CYLINDER, FIRST CLASS MEN, 48 hr. wk., highest wages. POOLE BROS., 600 S. Clark-st.

FEEDERS — CUTTING AND CREASING press; must make ready; steady position. Western Paper Box Co., 172 N. Green-st.

FEEDER—WITH SOME EXPERIENCE ON cutting and creasing press; state age, salary expected. Address H F 408, Tribune.

FEEDERS—GORDON ADVANCE PRINTERS, 112 W. Austin-av.

FINISHER — ON CABINET work. Must be experienced on patching and French polishing. Steady work; good wages; 44 hour week.
SEARS, ROEBUCK & CO.,
Homan-av. & Arthington-st.

FINISHER—BRASS; SPEED LATHE HAND; steady work. FIDELITY BRASS MFG. CO., 1001 Washington-blvd.

FIREMEN—RAILROAD.
Track experience. Apply Room 10, 112 N. La Salle-st.

FIREMAN.
Steady position; $22.50 per week. 2D FLOOR, 57 E. 21ST-ST.

FLANGERS FOR HAND TOOL WORK. APPLY EMPLOYMENT BUREAU,
STANDARD OIL CO.,
FRONT-ST., WHITING, IND.

FOREMAN—BRASS FOUNDRY; WITH GOOD executive ability; experienced on high pressure work on large castings in red brass, bronze and aluminum; state age, nationality, salary expected, and experience in full. All replies strictly confidential. Address H G 166, Tribune.

FOREMAN — TO TAKE CHARGE OF SHOP employing 50 men, doing tool and die work, punch press work, and manufacturing; state experience, reference, and salary. Address A A 77, Tribune.

FOREMAN—R. R. TRACK EXPERIENCED. Apply Pullman Railroad Co., 111th and Lanzley-av., Pullman, Ill.

FURNITURE FINISHERS — PERMANENT work, retail furniture store.
See Mr. Lumpkin.
O. W. RICHARDSON & CO., 125 S. Wabash.

GORDON FEEDERS WANTed — Experienced. Apply Room 1079, 538 S. Clark.

GRINDERS.
Tool grinding experience on production work. Employment Dept., 2503 So. Wood.

INSPECTORS WANTED.
Two first class sample casting checkers and layout men for Salvage Department. Call immediately or address
Falls Motor Corporation,
Sheboygan Falls, Wisconsin.

INTERNE — IMMEDIATELY: $50 MONTHly. WOMAN'S HOSPITAL, 460 E. 32d-st.

JEWELER AND ENGRAVER—FIRST CLASS. MERRILL & BROER CO., Jewelers, Toledo, O.

JEWELER — MANUFACTURING. CORRespond with R. P. KIEF, Joliet, Ill.

LABORERS.
Steady work out of city. Board and lodging free. Inside work. Room 10, 112 N. La Salle-st.

LAYOUT MAN AND DESIGNER—ONE, FAmiliar with heavy duty, chain driven trucks. Call 450 Hartford Bldg., between 10 and 12 a. m. and 2 and 4 p. m., Wednesday and Thursday.

WANTED—MALE HELP.
Professions and Trades.

LITHOGRAPHIC ARTISTS — LARGE CONcern in Eastern City has a good opening for Lithographic Artists with experience in Sen Dez film work for Colored Local View Postcards. A splendid opportunity for the right man. Must be ready to start work immediately. State experience, salary expected, and references. Address C Y 33, Tribune.

MACHINISTS.
First class men. Inside work. Good pay. Steady employment. 406 S. Dearborn-st., Room 2.

MACHINE HANDS — FOR stock or rip saw on boxes and crates.
H. G. SAAL CO.,
4410 Ravenswood-av.

LINOTYPE OPERATOR—THE HERALD, Greencastle, Ind., is in need of a linotype operator; day work and pleasant working condition; student printer-operator, who desires to gain speed, could be used. Write or wire.

MACHINIST,
All around first class man, for general machine work. First class working conditions and a splendid opportunity for a clean cut man with good record. See H. P. HARTSOCK, 4425 W. 16th-st.

MACHINISTS—RELIABLE MEN FOR BENCH and machines; good positions for steady, experienced men; references required. Address E N 70, Tribune.

MACHINIST—STEADY WORK; MUST HAVE clean record. Room 19, 154 W. Randolph.

MAN—BETWEEN 30 AND 40, FOR WORK in cooking department of candy factory; experience not necessary; good opportunity for a careful worker to grow with a successful concern; North Side; $25 to start and bonus; 44 hours week; give age, past work, and full particulars for interview. Address H T 105, Tribune.

MAN — THOROUGHLY COMPETENT, FAmiliar with all pipefittings, iron and brass valves and plumbing goods, to take charge of "call" counter in wholesale plumbing and heating supply house; state experience. Address H F 403, Tribune.

MAN — YOUNG, WITH SOME MECHANical knowledge, as salesman for concern manufacturing oxy-acetylene welding equipment and other brass specialties. Address H F 390, Tribune.

MAN—FOR PATTERN VAULT IN GRAY iron foundry; must handle and keep records of patterns. Illinois Malleable Iron Co., 1809 Diversey-parkway.

MAN—YOUNG, FOR MACHINE DESIGN work; experience, speed and accuracy required; good salary and opportunity. Address G T 76, Tribune.

MAN—HANDY, FOR ROUGH CARPENTER work. Must bring own tools. Good position for right man. Turley Machine Co., 54th and 22d-st., Cicero, Ill.

MAN—YOUNG, AS HOUSE FIREMAN. Apply Playhouse Theater, 410 S. Michigan.

MAN—TO OPERATE McCABE FLANGING machine. 3906 S. Halsted-st.

MECHANICAL ENGINEERS
To take charge of definite phase of instrument inspection and calibration. Men with special qualifications, including advanced courses in physics or graduate research in Mechanical Engineering desired.
Address Office Manager,
FIRESTONE TIRE & RUBBER COMPANY,
Firestone Park, Akron, O.

MECHANICAL DRAFTSMAN
Apply
824 W. Ohio-st.

MECHANICAL DRAFTSMAN—WE HAVE A permanent position open, who has had some shop experience, or who knows something about tools and jigs. J. F. CO., 1226 First National Bank.

MECHANIC—FIRST CLASS; NONE OTHER need apply. 2949 W. Van Buren-st.

MEN,
10, WANTED.
Handy with carpenter tools, to assemble phonographs.
Steady employment and good wages.
CHAS. H. ELTING & CO.,
2320 S. Western-av.

MEN FOR CANDY FACTORY.
Cream patties,
Creams and caramels,
Hard candies.
Highest salaries paid to those who qualify. 8 hours' work. Apply 10th floor, employment office.
ROTHSCHILD & COMPANY,
State, Jackson, Van Buren.

METER TESTERS' HELPERS —Young men about 19 years for meter testing work. Must have some technical education and ambition to succeed in electrical work.
Employment Bureau,
COMMONWEALTH EDISON COMPANY,
72 W. Adams-st.

METAL PATTERN MAKERS.
Apply Employment Dept.
CRANE CO.,
So. Kedzie-av. and 40th-st.

MILLWRIGHTS.
We can use men experienced installing machinery, line shafting and counter shafting.
UNION SPECIAL MACHINE COMPANY,
311 W. Austin-av.

MILLWRIGHTS.
Must be experienced; steady work. Apply HURLEY MACHINE CO., 54th-av. and 22d-st., Cicero, Ill.

NAILERS.
Must have some experience. Apply at once. HURLEY MACHINE CO., 54th-av. and 22d-st., Cicero, Ill.

NAILER—MAN AGED 22 TO 45 FOR OUR shipping room; must be an experienced man. Call at
BENJAMIN ELECTRIC MFG. CO.,
Room 856, 29 S. La Salle-st.

OILERS
Experienced on Corliss gines. Apply
Labor Dept.,
DEERING WORKS,
1734 Fullerton-av.

OPERATOR—EXPERIENCED on Warner & Swasey No. 3A machine, for bar and chucking work. Must have clean record. See H. P. HARTSOCK, 4425 W. 16th-st.

WANTED—MALE HELP.
Professions and Trades.

PACKER—IN WHOLESALE HOUSE; MUST furnish good references from former employers; salary, $20 per week; state age. Address D 507, Tribune.

PAINTERS—STRUCTURAL STEEL. FOR West Pullman. A. GERSKE, 1120 Otis Bldg.

PAINTER — TO STRIPE AND LETTER wagons. Apply EDWARD HINES LUMBER CO., 2431 S. Lincoln-st.

PAPER RULERS—FOR DOWN LINE, FAINT line, L and double deck machines; a live plant with the best of machines and peas; good working conditions and top wages; only first class rulers with clear records and those wanting steady work with future consideration need apply; transportation furnished. Answer, giving age, experience, references, wages expected, and if union or nonunion. Address IRVING-PITT MFG. CO., 24 and 26 S. Clark-st., Chicago.

PAPER CUTTER—EXPERIENCED ON OSwego cutter. BREWER, 6320 Harvard-av.

PATTERN MAKER—WOOD; STEADY WK.; must have clean record. Room 19, 154 W. Randolph-st.

POLISHER AND BUFFER—ON DIE CASTINGS; MUST BE FIRST CLASS MAN; STEADY WORK; GOOD WAGES. FEDERAL SIGN SYSTEM, ELECTRIC, 212 N. DESPLAINES-ST.

PLASTERERS.
65 cents per hour.
57 E. 21ST-ST.

POLISHERS AND BUFFERS
on aluminum can make $46 per week. Come ready for work. Ask for Mr. Hassel.
BIETMAN ELECTRIC CO.,
1422 W. Randolph-st.

POLISHERS, PLAYER ACTION INSTALLers, machine woodworkers—Highest wages paid. Apply Chase-Hackley Piano Co., Rm. 932, 209 S. State-st.

POLISHERS AND BUFFERS—ON ALUMInum ware; must have clean record. Room 19, 154 W. Randolph-st.

POLISHERS AND BUFFERS—A1; PIECE work. ROBINSON THE PLATERS, 500 W. Van Buren.

PRESSMAN—CYLINDER, ON first class color work. Must understand Dexter Pile Feeder. Steady. Good wages. Apply Corn Products Refining Co., 63d-st. and Archer-av., Argo, Ill.

PRESSMAN WANTED—EXperienced on typewriter work. KIER LETTER CO. Apply Room 1079, 538 S. Clark.

PRESSMAN—$35 PER WEEK AND STEADY job. ANDERSON PRINTING CO., Streator, Ill.

PRESSMAN — ASSISTANT WHO UNDERstands cutter. 1705 S. Clark.

PRICERS.
Young men. Good at figures, some knowledge building construction. Write.
LLOYD THOMAS CO.,
Appraisers,
1124 Wilson-av.

PRINTER—GOOD MAN ON MONOTYPE makeup. BARNARD & MILLER, 172 N. La Salle-st.

PRINTERS—COMPETENT LINOTYPE OPerator; also man for ad alley. EVENING NEWS, Battle Creek, Mich.

PUNCH PRESS OPERATORS
Good starting salary and excellent chances for advancement.
Apply employment dept.
KABO CORSET CO.,
740 N. Morgan-st.,
Near Chicago-av.

REPAIRMEN—FURNACE.
Work all the year round. Good wages. Room 10, 112 N. La Salle-st.

RIGGERS.
Steady jobs out of town with good pay. Room 10, 112 N. La Salle-st.

RIGGERS.
Steady work. Open shop, Chicago. 406 S. Dearborn-st., Rm. 2.

RIVETERS!
RIVETERS!
We are keeping ONE WEEK'S WORK ahead of the RIVETERS and will continue to do so.
Our PRICES are equal to any. PERMANENT WORK and BIG MONEY for the STEADY WORKER.
APPLY IN PERSON.
MERCHANT SHIPBUILDING CORPORATION, AGENT.
U. S. Shipping Board, Emergency Fleet Corp.
HARRIMAN, PA.

ROOFERS — GRAVEL AND ready. Apply U. S. STORAGE DEPOT, West Gate, 74th and Robey.

SOAPMAKER — EXPERIENCED IN HIGH grade laundry soap and soap chips; cold and boiled process; good salary and splendid opportunity to right man; state experience and whether now employed; will treat your letter confidentially. Address H F 497, Tribune.

SCREW MACHINE OPERATOR.
WARNER & SWASEY MACHINE. ONE WHO IS ACCUSTOMED TO CLOSE BRASS WORK AND CAN SET UP OWN WORK. EXPERIENCED MAN ONLY NEED APPLY. ADDRESS H F 445, TRIBUNE.

SCREW MACHINE OPERATORS or SETUP MEN
CLEVELAND AUTOMATIC.
J. AND L.
Steady work. Apply 8-10 a. m.
ALBAUGH-DOVER CO.,
2100 MARSHALL-BLVD.

SEVERAL FIRST CLASS AUtomatic screw machine operators with 3 to 4 years' experience on Brown & Sharp machines No. 00 to No. 2. Good wages to right men. Address B K 258, Tribune.

STICKER HANDS—80 CENTS PER HOUR. MADSON & IBSON MFG. CO., 1812 Austin.

STRUCTURAL STEEL MEN—3 A1 layer outs wanted at once. Good, steady positions for the right kind of men. State experience and wages required. Address E M 330, Tribune.

SURFACER—FIRST CLASS, ALL AROUND, for wholesale optical shop; permanent position; $40 per week. The Gracy-Wolf Optical Co., Akron, Ohio.

TAILORS ON BUSHELMEN—STEADY work; good pay. 3354 W. 12th-st.

TEACHER—OF ALGEBRA AND GEOMETRY in high school; town of 10,000; desirable position. Address Principal, High School, Du Quoin, Ill.

WANTED—MALE HELP.
Professions and Trades.

TAILORS
To do alterations on Men's Garments.
Apply Ninth Floor—Retail.
CARSON PIRIE SCOTT & CO.

TIRE REPAIRMAN—EXPERIENCED; STEADY position and good pay; good future. State experience and salary expected. Address G T 352, Tribune.

TINNER
for plant repair work. Open shop. Must be experienced in galvanized and black iron work, for safeguarding machinery. Good wages for right man. Address Lock Box 71, South Chicago station, Chicago, Ill.

TOOL AND DIE MAKERS.
SEVERAL HIGH GRADE, ON DIE CASTING, DIE WORK, BOTH FOR NEW WORK AND REPAIR. UNION MEN ONLY.
STEWART MFG. CORP.,
4535 FULLERTON-AV.

TOOLMAKERS AND DIEmakers wanted. Splendid opportunity for men who wish steady work. Good wages. Apply 9-12, 1-4, Room 605 Unity Bldg., 127 N. Dearborn-st.

TOOL DESIGNER.
Experienced. Temporary work.
SECURITY TOOL WORKS,
115 S. Clinton-st.

TOOL AND DIE MAKERS wanted—On small, high class work. Do not apply unless you are first class man. H. G. SAAL, 4410 Ravenswood-av.

TOOL DESIGNERS—AND DRAFTSMEN. Apply THE PAGE COMPANY, Edison Bldg., Telephone Central 1201.

TOY AND DOLL REPAIR men — Experienced; good salary. Apply Emp. Office, 18th floor.
ROTHSCHILD & COMPANY,
State, Jackson, Van Buren.

TRIMMERS—AUTOMOBILE; 55 CENTS PER hours for experienced men.
GEO. B. PIPER, 2023 S. Michigan-av.

UPHOLSTERERS.
Steady work.
A. L. RANDALL CO.,
729 S. Wabash-av.

VARNISH RUBBERS—ON AUTOMOBILE BODIES; GOOD PIECE WORK RATE PAID; BEST WORKING CONDITIONS. APPLY EMPLOYMENT DEPARTMENT ELGIN MOTOR CAR CORP., 61ST AND ARCHER.

WANTED — HIGH GRADE senior draftsmen and designers on bank buildings and interiors; opportunity for advancement. Reasonable working conditions and good pay. Permanent. Apply with samples of work and references to
THE A. H. ANDREWS CO.,
Department of Architecture and Engineering,
59 E. Monroe-st.
(Second floor).

WANTED—GRINDERS.
Those experienced on Gas Engine work, Crankshafts, Pistons, etc. Apply immediately or address Falls Motors Corporation, Sheboygan Falls, Wisconsin.

WATCHMAKER—SMALL JEWELRY STORE, $40 week. G. S. TYNDALS, Carroll, Ia.

WATER TENDERS.
Steady work out of city. Free fare. Rm. 10, 122 N. La Salle-st.

WIREMAN — EXPERIENCED INTERIOR power and light wireman. Apply 22d and East End-av., Chgo. Heights, Ill.

WOODWORKERS—MEN FAMILIAR WITH LATHE OR OTHER MACHINE WORK; BRIGHT FACTORY; STEADY WORK. SEE MR. S[illegible]BERG,
ALBERT PICK & CO.,
1200 W. 35TH-ST.

WOOD WORKER.
Owen H. Fay Livery Co., 435 Plymouth-ct.

WORKMEN — TWO OR THREE GENERAL workmen in marble or granite; steady jobs, good pay, mild winters. Write.
DALY MONUMENTAL WORKS,
Fort Smith, Ark.

13 MALLEABLE IRON BENCH MOLDERS.
15 MALLEABLE IRON MACHINE MOLDERS.
10 MALLEABLE IRON FLOOR MOLDERS.
10 GRAY IRON FLOOR MOLDERS.
10 GRAY IRON SIDE FLOOR MOLDERS.
10 GRAY IRON HEAVY FLOOR MOLDERS.
10 GRAY IRON BENCH MOLDERS.
10 GRAY IRON MACHINE MOLDERS.
Modern houses with all conveniences can be obtained at nominal rent within 10 minutes' walk of the plant.
Write or apply
Employment Office,
GENERAL ELECTRIC CO.,
ERIE, PA.

1 OR 2 YOUNG MEN TO learn trade.
GENEVA OPTICAL CO.,
37 S. Wabash-av.,
3d floor.

WANTED—MALE HELP.
Professions and Trades.

YOUNG MAN TO LEARN pattern maker's trade.
CHICAGO PUMP CO.,
906 W. Lake-st.

1ST CLASS METAL PATtern makers. Apply
Labor Dept.,
DEERING WORKS,
1734 Fullerton-av.

Pharmacists.

DRUG CLERK APPRENTICE — WITH 1 OR 2 yrs. experience; South Side preferred. Address X N 404, Tribune.

Farm and Garden Help.

COUPLE — MAN AND WIFE, INTERESTED in dairy farming; excellent opportunity for ambitious, energetic couple. Address D 334, Tribune.

MAN—MARRIED, TO WORK ON A DAIRY farm; must be experienced and able to give reference. Baumgartner's Jersey Dairy, R. F. D. 4, Joliet, Ill.

MAN—HANDY, EXP. ON FARM; PERMAnent for right man. Call 10 to 12. Room 334 Monadnock Block.

MAN—YOUNG, ON DAIRY FARM; EXPERienced, milking machine; good home; permanent. 1201 W. Lake-st.

Salesmen, Solicitors, Etc.

ATTENTION!
DIST. SALES MANAGERS.
Large manufacturing concern, over $1,000,000 rating, desires the services of some high class, energetic and ambitious salesmen to present a proposition of exceptional merit to jobbers and high grade merchants. This is strictly a business proposition and is in demand everywhere. Our extensive advertising campaign bringing in queries by the hundreds. One sale a week will net you $67. Two a week puts you on an earning basis of $10,000 per year. Your jobbers' sales will make you thousands more. If you have the necessary qualifications and desire a permanent and profitable connection with a real live concern, here is an opportunity of a lifetime. Call on MR. M. J. KITTRIDGE, office of Lord & Thomas, Mallers Bldg., Wednesday between the hours of 9 and 2, today only.

"A FOREIGN MAN'S OPPORTUNITY IN THE CITY."
Foreign born men of good character and good recommendation, who have lived in Chicago for some time and know the city well. To the man who is used to making big money and is willing to follow instructions and work, I will guarantee better than $35 per week. Experience in our line not necessary, as we teach you the business in a very short time and qualify you to get big results the very first week you are with us. A wonderful opportunity for something real and permanent. Apply between 9 a. m. and 5:30 p. m., Room 846 First National Bank Building, Monroe and Dearborn, and ask for S. MITCHELL, SALES MANAGER.

A1 STOCK SALESMAN.
Large corporation, expanding, on established dividend basis; new advertising plan and real leads; high commission. Address G B 210, Tribune.

A LARGE MFG. CO.
Wants Dist. Sales Mgrs. for five livest auto specialties on the market; splendid opportunity. Address G B 225, Tribune.

ACCIDENT AND HEALTH SALESMEN — Whole, part time; Ill., Ind., Mich., Minn., Wis.; establish paying agencies; good com. General Accident Co., 1611 Insurance Exch.

ADVERTISING SALESMAN
for exclusive, clean proposition; permanent employment in Chicago; commission basis only and will pay $100 per week; full commission paid weekly; give references and phone number. Address D 408, Tribune.

ADVERTISING SALESMEN — WE HAVE without doubt the best quick selling medium on the market today. A single deal will net you $300 and up. See Mr. Berger, Rm. 501, 329 Plymouth-ct.

AN OPPORTUNITY WORTH CONSIDERING.
MONTHLY LIFE INSURANCE.
Whole or part time men. General Agency Contracts, Chicago, Ill., Ind., Iowa, offered by an "Old Line" Company, now prepared to meet a long felt want. Address T J 414, Tribune.

ATTENTION!
Book and Magazine Salesmen
New proposition and plan of sale; big seller. Exclusive territory. Men making $150 to $200 a week.
Call Suite 1005-1010, 20 E. Jackson-blvd.

ATTENTION!
Salesmen. Our proposition is backed up by national advertising campaigns. Leads furnished. Promotion to branch office positions to those who qualify. Get in with a good organization now while the opportunity is offered. Refs. and bond required. 5030 Broadway, 2d floor.

BEST AGENCY CONTRACT
WITH GREATEST LIFE INSURANCE CO. TO FILL VACANCY. SEE MACKAY, 343 S. DEARBORN-ST. ROOM 510.

BIG MONEY
We always have an opening for A1 salesmen to sell our guaranteed COAL SAVER. The CHICAGO REAL ESTATE BOARD and 1,000 customers indorse it. For one owner we equipped 42 boilers; for three others, 24 each; for two, 20 each; for eleven, 6 each; for another, 10 etc. Liberal commission on every order. Call from 3 to 5 p. m.
WOLFF CO. ALL SAVER CO., Lytton Bldg.

CAN YOU SPEAK
POLISH,
BOHEMIAN,
LITHUANIAN,
GREEK,
I can show you how to make more money than you ever d

WANTED—MALE HELP.
Salesmen, Solicitors, Etc.

MEN—TO SELL WHOLESALE meats from wagon; established Northwest Side routes. Only those experienced need reply. Address H F 506, Tribune.

MEN—YOUNG, WITH SELLING ABILITY, to train for selling a business service to business men; earn big money while training; drawing account; largest concern of its kind in the world. Also openings for experienced salesmen; leads furnished. See MR. OGILVIE, Room 901 Kesner Bldg., 5 N. Wabash-av.

MEN—OF NEAT APPEARANCE AND GOOD habits, to leave city at once to travel; experience not necessary; want men who are not afraid of work. Permanent positions. Salary or commission. 509 S. Wabash-av., Room 308. Sales Manager.

MEN—TO TAKE ORDERS; STEADY WORK; guaranteed salary; experience not necessary. Apply 844 Unity Bldg.

MEN—2 YOUNG, TO ENTER SALES DEpartment of technical business. JAHN & OLLIER ENGRAVING CO., 554 W. Adams-st.

PRINTING SALESMAN,

Now employed, wanted to sell advertising art work and catalog illustrations, etc., for established studio as side line on commission basis. Address H T 91, Tribune.

PROMINENT DRESS HOUSE OPEN FOR representation in several territories; com. basis. Address C P 9, Tribune.

REPRESENTATIVE.

Must be a high grade man, experienced in jewelry or kindred line, for Middle West territory. State full experience in first letter. J. Bulova Co., Watch Importers, 2 John-st., New York City.

REPRESENTATIVE.

Must be a high grade man, experienced in jewelry or kindred line, for St. Louis and surrounding territory. State full experience in first letter. J. Bulova Co., Watch Importers, 2 John-st., New York City.

SALESMEN WANTED.

$2,000,000 corporation wants high class salesmen for a high class proposition operating under the state's supervision. Leads furnished. Territory open for Chicago and entire state of Illinois.

Inquire 108, 114 N. Dearborn-st., Bank Floor. See Mr. Bach.

SALESMAN—INTELLIGENT, WELL EXPERIENCED IN JEWELRY LINE. GOOD POSITION FOR SIDE LINE IN CHICAGO AND VICINITY. EXCELLENT OPPORTUNITY FOR PROPER MAN. LARGE IMPORTING CONCERN OF JAPANESE MERCHANDISE. WRITE 803 MORTON BLDG., 116 NASSAU-ST., NEW YORK CITY.

SALESMAN—AN OLD ESTABLISHED, PROgressive loop real estate office has an opening on their sales force for an experienced salesman. One familiar with North Side values preferred. Liberal commission and profit sharing contract to the man who can qualify. Up to the minute listings and live leads furnished. All applications will be treated strictly confidential. Give phone number. Address A 109, Tribune.

SALESMAN — TRAVELING, HANDLING furniture and household goods trade, can obtain a side line which will net him 25% on gross sales. The article is new and nationally advertised and has a ready sale. No applicants will be considered who are not capable, and best of references must be supplied. THE LIGHTNING LIGHTER CO., 21 N. 7th-st., Philadelphia, Pa.

SALESMAN—TO A GOOD SALESMAN WHO can capitalize five prospects in the market for real estate we will furnish full information on unsolicited buyers and complete list of real estate for sale in this district. This is strictly a commission proposition and an excellent opportunity to make big money at once. J. P. Downes & Co., 2240 E. 75th-st. South Chicago 106-107.

SALESMAN.

A well known N. Y. house has opening for a few high grade salesmen in Chicago and on the road; present salesforce averages over $1[illegible] per week; we will train you here to present our proposition at our expense. Call for Mr. Picard, 300 Old Colony Bldg.

SALESMAN—$2 THE YEAR FOR REGISTered key tag and $1,200 accident policy issued by New Amsterdam Casualty company. Sells at sight; singly or 10 to 500 at one time; live hustlers wanted for loop territory. One salesman sold 200 in one week. Call 9:30 to 11 a. m., R. 303, 35 S. Dearborn-st.

SALESMEN—TO SELL LARGE TRACT (PROVED) suburban garden lots, 35 minutes from loop, fine service. Advertising campaign just started. Excellent proposition for a good live man willing to adjust himself to our way of doing business. See F. H. Elmore, 106 La Salle-st. from 9 to 12.

SALESMAN—WORKING ON A COMMISSION basis is ten times more profitable than working on a salary if you sell goods, which will sell. Call Monday morning after 10 o'clock at Room 1002, 20 E. Jackson, and see what we have to offer you.

SALESMAN—FOR WESTERN TERRITORY; specialty proposition; calling on merchants; $25 to $50 a day being made by old men; single preferred; refs.; expenses advanced; leave at once. MR. CARLTON, Room 1070, 508 S. Dearborn.

SALESMAN—HIGH GRADE, EXPERIENCED selling materials in carload quantities to dealers; salary, expenses, and bonus; preferably acquainted in West Virginia. Ford Roofing Products Co., 2339 S. La Salle-st.

SALESMEN.

Experienced electric washing machine; good closers; leads furnished. MR. WALKER, 943 Edison Bldg.

SALESMAN—WHO SPEAKS THE GERMAN language, by Chicago selling corporation; big future for the right man who can fill the place. Call 513 Hearst Bldg. Ask for M. Marston.

SALESMEN — FOR CHICAGO AND COOK County specialty which appeals to all merchants. Big money. Don't overlook this. Call 10 to 12. Gish Products Co., 211 N. La Salle-st., Rm. 504.

SALESMEN — SANITARY HOUSEHOLD brushes, mop and dusters, including three fountain bath; brush salesmen clearing $5 to $15 daily; if inexperienced we teach you. Sanford Brush Co., 844 W. Lake-st.

SALESMEN,

Ambitious and energetic, over 25 years. Permanent positions. Call after 10 a. m., Rm. 619, 11 S. La Salle-st.

SALESMEN—5 EXPERIENCED WASHING machine salesmen; salary and commission; leads furnished. Apply Mr. Cramer, Blue Bird Electric Clothes Washer, 1106 Monadnock Bldg.

SALESMAN — EXPERIENCED SPECIAL ty salesman, knowledge of motor truck business preferred; wonderful future assured to the man who can qualify. Sales Manager, 2241 S. Michigan-av., between 2 and 4 p. m.

SALESMEN — DELIVERYMEN WITH FORD car or truck, to handle deliveries for growing corporation; chance to break into the selling game; good salary to start. Suite 922, 119 S. Dearborn.

SALESMEN—TO SELL TO HOMES THRU leads; no house to house work. $60 to $100 per week. Married men preferred. Call 10 to 12 or 2 to 4. 1320 Garland Bldg., 58 E. Washington-st.

SALESMEN—WE HAVE OPENINGS FOR 3 house to house salesmen; can easily make $100 a week. Call mornings. 1301 Wilson-av., Bank Suite.

SALESMEN—EVERY STATE, UNION; NEW from inventor; market every business; fortune making; carry small stock. NIELSON, 810 1st Nat. Bank Bldg.

SALESMEN—CATHOLIC; BONUS. COMM. rapid promotion to one who can qualify for executive position; leads furnished; ref. 1005 Hartford Bldg., 8 S. Dearborn.

SALESMAN — FOR AUTOMOBILE ACCESsory line; good seller for a hustler; salary and commission basis. 1410 Michigan-av., 2d floor.

SALESMEN — AUTOMOBILE, FOR WELL known medium priced car; leads turn; liberal comm. Geo. F. Kelly, 4920 Sheridan.

SALESMEN—$2 HOUR GUARANTEED; Christmas article; spare or home time. Call after 5 p. m., 5424 Prairie-av. McDowell.

SALESMEN — ELECTRIC VACUUM CLEANer; own car; earn from $75 to $150 per week. Call mornings, 1301 Wilson-av.

SALESMAN—BRAND NEW PROPOSITION; tops the climax. Salary and com. The Northland Studio, B. 1004 Majestic Theater.

SALESMEN—CALLING ON GARAGE, AUTO supply, tire, hardware dealers; comm. basis only. WILLE PATCH, 38 S. Dearborn.

SALESMAN — AUTOMOBILE, 1ST CLASS, 6219 Stony Island-av.

WANTED—MALE HELP.
Salesmen, Solicitors, Etc.

SALESMEN.

TWO SALES A WEEK OF $250.00 EACH WILL MAKE YOU $50,000.00 A YEAR.

Some time ago when we advertised for salesmen on a new sales plan, we stated that two sales a week of $250 each would make a salesman at least $25,000 a year. We have made a large number of sales on this plan, and have demonstrated, beyond the shadow of a doubt, that two sales a week will make a salesman $50,000 a year.

This is not one or two instances that have turned out this way, but is a conservative general average. New men with us made about $4,000 last month. Some just getting under way have made upwards of $1,000 in a week and others over $1,000.

To understand how this money is made by a salesman, it is necessary to go into the details of our business at greater length than is possible in this limited space. At the same time there is nothing complicated about our business and nothing that you cannot comprehend at the first interview.

Our men in the field work on a strictly commission basis, but we pay an immediate bonus of $50 for each prospect qualified. Some of our men have qualified as high as five in a week and others are averaging better than two a day.

We believe that we have the most unique, strongest, most successful and biggest money making sales plan that was ever inaugurated. Only one $250 sale a week will make you $25,000 a year.

To the men who respond to this advertisement we will give choice of exclusive territory, containing from 500 to 1,000 logical prospects. Our sales plan puts you in direct touch with these prospects with the least possible loss of time—usually by the second day you are in the field.

This business enables men to make big money, and we are looking for big men for salesmen. For men who take themselves and their business seriously—who realize that to make big money it is necessary to know their proposition and to work intelligently and industriously—for men who are willing to spend from three days to a week in our office in order to properly and thoroughly equip themselves to make $50,000 a year.

This concern has been in business more than half a century, has a capital of several million dollars, and is engaged in a business that will stand the strictest investigation. We have seven Sales Managers who know every angle of the business, and who co-operate with their men in every possible way to produce results. Each man in the field is requested to phone long distance, reversing charges, every day.

If you are determined to make big money, and have the courage and ability to do so, and are willing to keep on working after you start to make it, write, giving an outline of your experience and earnings, also your age, or call from 10:00 to 12:00 A. M. or 1:30 to 3:00 P. M. or 5:00 to 5:30 P. M., Third Floor, 109 N. Dearborn-st.

SALESMEN—ATTENTION.

Real Estate.

Salesmen.

Our NEW SUBDIVISION, combined with COLONIAL GARDENS, will be a whirlwind seller.

We must have more salesmen at once, full or part time, to take care of real leads. Start now, with the livest firm in the city.

Quick promotion for good men. We spend more money for advertising than any real estate firm in Chicago. See sales manager.

WM. ZELOSKY CO., 3553 N. Western-av.

SALESMAN,

Cloak and suit, for Wisconsin and Northern Michigan, by a representative Chicago house who will turn over large established trade. Dry goods men will receive consideration. State full particulars. Address H T 106, Tribune.

SALESMEN.

Good money making proposition. Root Studio, 1610 Kimball Bldg., Jackson and Wabash.

SALESMEN.

EXPERIENCED, FOR CITY AND MIDDLE WEST TERRITORY, TO REPRESENT LARGE MANUFACTURER OF CANVAS CLOTHES LINE AND BELTING STAPLE. FULL PARTICULARS 1ST LETTER. SALARY AND TERRITORY COVERED. REFERENCES HELD IN CONFIDENCE. ADDRESS B J 353, TRIBUNE.

SALESMAN—$5,000 PER YEAR SALESMAN wanted by representative manufacturing firm New York men's shirts, for Chicago and surroundings; no application considered unless you state in same names and addresses of former employers and kind of work done for each. Box 710, 1350 Broadway, New York.

SALESMAN—I HAVE A BIG OPPORTUNITY for 2 young or middle aged men with selling ability to step into a responsible position; will give right man attractive opportunity to qualify for important executive position paying high income; give phone No. in reply. Address B 523, Tribune.

SALESMAN — EXPERIENCED PAPER salesman to travel Northern Illinois and Southern Wisconsin; one having experience in Vegetable Parchment, Waxed Paper, and Waxed Bread Wrappers preferred. State qualifications and salary expected. Address H T 95, Tribune.

SALESMAN—LARGE DISTRIBUTING CORporation has an opening in Chicago for a man over 25 and under 50; preference will be given to the man who has had some experience; state in confidence full particulars and personal references. Address H T 101, Tribune.

SALESMEN.

We wish to add 1 good men to our city sales force. Men who can qualify and are capable of earning $75 to $125 per week. This is not a real estate, stock, or bond proposition. Call 518, 36 S. State-st.

SALESMEN — TWO ACTIVE YOUNG MEN, 25 to 30; good appearance and schooling, for road work, fire insurance; must have selling ability. Our training will qualify right men for good position; opportunities unlimited; $100 and expenses to start. Tell us all about yourself. Address D 477, Tribune.

SALESMAN—COMPETENT SALESMAN TO deliver and collect out of city; must furnish $250 real estate bond; position worth from $100 to $150 and expenses per month on a commission basis. See MR. PARKER, 1542 W. Madison-st., room 7.

SALESMAN — TO SELL A HIGH GRADE specialty to grocers, butchers, and hardware stores; good territory in Northeastern Illinois; commission basis required.

DETROIT AUTOMATIC SCALE CO., 200 N. Dearborn-st.

SALESMEN WANTED—

Big real estate activity on the North Side. Salesmen wanted for subdivision. Can make $150 per week and up. HENRY SCHOOLCRAFT, Room 904, 208 S. La Salle.

SALESMEN—XMAS HOLLY BOXES AND Silco brushes are what you are wanted to sell; 100% profit. MILLS & MILLS, 1311 Monadnock Bldg., Chicago.

SALESMEN — GOOD LIVE WIRE FLOUR salesmen, familiar with Chicago trade. Splendid opportunity for live hustlers. Inquire Rm. 305, 230 S. La Salle.

SALESMEN—TO SELL MEMBERSHIPS TO auto owners; a snap for club membership men and students with spare time. American Motor Service, 3200 Michigan-av.

SALESMEN—EXPERIENCED, TO SELL RE tail grocery trade in small towns out of Chicago; ref. required; salary and comm. Call 25 S. Kinzie-st. 3rd.

SALESMEN—REAL LIVE, EXPERIENCED magazine men for magazine premium proposition; work in California; fare paid; before 10. MR. ANNIS, 203 S. Dearborn-st.

SALESMEN—FACTORY BRANCH WANTS 2 truck salesmen; must be producers and able to show good record; liberal compensation. Address X L 402, Tribune.

SALESMEN—EXPER. MAGAZINE MEN; premium prop. $15 to $30 a day; making trip to California. Fare paid; before 10. See MR. ANNIS, 203 S. Dearborn-st.

SALESMAN—TO SELL STORAGE BATTERies as side line; calling on automobile and industrial trade commission. Address B 498, Tribune.

SALESMAN — ACCIDENT AND HEALTH; Ill., Ia., Neb., Wis. Merchants' Life and Casualty Company, 959, 29 S. La Salle-st., Chicago.

SALESMAN — CITY AND SUBURBS, TO sell high grade specialty to grocers, butchers, and hardware stores; comm.; bond req'd. 200 N. Dearborn-st.

SALESMAN—FOR OUT OF TOWN WORK; to carry a line of dolls; can be carried as a sideline; good commission. West End Novelty Mfg. Co., 3217 W. Orden-av.

SALESMAN—FOR POPULAR LINE DRESSes; one man in each locality should reply. 1507 W. Division-st. GREENFIELD & WEISS.

SALESMEN—CATHOLIC, TAKE CHARGE OF one of our offices; must have exp. selling Catholic magazine; ref. Address E N 208, Tribune.

SALESMEN—EXP. STOCK; FOR OLD EST. financial house; big earnings. Address O F 191, Tribune.

SALESMEN MAKE $50 TO $100 PER WK. selling Jackson Indexed Bibles, virgin territory. 1927 Republic Bldg.

SALESMEN—PORTRAIT, FOR CITY; $25 weekly and commissions; money every night. Also crew mgrs. 810 Transportation Bldg.

SOLICITOR—SKIRT HOUSE MAKING HIGH grade line of skirts open for representatives in several territories for their 1920 spring line; com. basis. Address C P 8, Tribune.

SOLICITORS — NEWSPAPER OR OTHERS; easy prop.; loop only; big money to workers. Room 210, 118 N. La Salle

SOLICITOR — PHOTOGRAPH COUPONS; make more money. Write Reynolds Studio, Rockford, Ill.

WANTED—MALE HELP.
Salesmen, Solicitors, Etc.

SOLICITORS.

3 capable men to solicit savings accounts and place small banks; permanent; good compensation; ref. Address C 312, Tribune.

SOLICITOR—OF GOOD APPEARANCE, WHO has had country retail store experience, to sell easy contracts to merchants; one man cleared $550 last month; salary, expenses, and commission paid. 3630 S. Loomis-pl.

SOLICITOR—PROMINENT SWEATER MILL has vacancies in several states for their 1920 fall line; applicants must have following: com. basis. Address C P 7, Tribune.

SPECIAL EDITION MAN,

FAMILIAR WITH FOREIGN LANGUAGES PREFERRED. WE ASSURE YOU BIG MONEY, BUT YOU MUST PLAY THE GAME ON THE SQUARE. APPLY AT ONCE, ROOM 519, 117 N. DEARBORN-ST.

SPECIALTY SALESMAN.

Manufacturer of nationally advertised specialty, wants a salesman for southern territory to call on established dept., drug, and hdw. store trade; we want an ambitious man, who is capable of earning good income, on salary and commission basis; only applicants who have a clean, successful record, will be considered; position offers permanency, and good future to right man. Address B K 409, Tribune.

STOCK SALESMEN

BY A COMPANY PAYING DIVIDENDS. Enlarging plant. Leads—old stockholders. Address A D 55, Tribune.

SUBDIVISION SALESMEN

MEN WHO SPEAK SWEDISH, DANISH, OR OTHER FOREIGN LANGUAGES are now opening to the public a large subdivision of over 300 acres [cut up into large lots with improvements in and paid for] with a large advertising campaign in one of Chicago's best suburban towns only 30 minutes from the loop—54 trains daily. Wonderful opportunity for a hustler to make money. Ask for G. C. Elmore, General Manager of ARTHUR T. McINTOSH & CO., Room 40, 106 N. La Salle-st.

THE WM. H. BRITIGAN ORGANIZATION.

Excellence in Chicago subdivisions.

Room 856 First National Bank Bldg.

Corner Dearborn and Monroe-sts.

Ask for Geo. T. Williams, Sales Manager.

Wanted—Six salesmen; only workers not satisfied with less than $500 to $1,000 per month. We have men now earning $1,000 to $2,000 per month.

Willing to teach four men the business.

FOREIGN SPEAKING MEN.

For a South Side pre-war priced subdivision easily sold.

OUR RECORD.

We make salesmen. Our methods and assistance will make you a success.

Whole or part time men can enlist and reap the harvest now available.

Call or write for particulars.

WE WANT SEVERAL

Salesmen who are live wires to call on automobile owners, with a high grade accessory. This is a proposition that will show large remuneration and only men who are alive and are capable of earning money will be considered. If you can meet these requirements call on the

RAILWAY AND MILL SUPPLY CO., 1402 S. Michigan-av. Phone Calumet 2230. County Representatives Wanted.

$5,000 A YEAR—

SALESMEN—My leading salesman earned over $700 in October. I can show you how to do it, too. Largest organization in the country, best production and co-operation, down to the last minute. A permanent position for the right man. Call at Room 846 First National Bank Bldg., 38 S. Dearborn-st., and ask for Mr. Heard.

Agents.

AGENTS—FOR CHICAGO AND VICINITY; good proposition; previous experience unnecessary; free school of instruction. Address Massachusetts Bonding and Insurance company, Accident and Health Department, Saginaw, Mich. capital, $1,500,000.

AGENTS WANTED—MIRACLE CARBONate, new chemical carbon remover. Whirlwind seller; 50% more mileage; auto owners buy on sight; 100% profit. Particulars free. M. C. R. PRODUCTS CO., Marion, Ind. Dept. S.

AGENTS — SELL THE FOUR-IN-ONE Wringer Mop; just out; 100 per cent profit; every home a prospect; territory given and protected. Four-in-One Co., 2214 S. Wabash-av., Chicago.

OUR AGENTS EARN $75 TO $100 WEEKLY selling tires. Openings for a few others in city; also outside territory. For particulars call at ROY'S TIRE STORE, 67 E. 22d-st.

AGENTS—FIVE, BY CHICAGO'S LIVELIEST concern; new, splendid paying proposition. Apply 308 Republic Bldg.

AGENTS—WE HAVE A PROPOSITION THAT will astonish you. Call for MR. SCHLEY, Elite Metallic Co., 24 S. Clinton-st.

AGENTS MAKE FROM $10 TO $25 DAILY. Merchants a prospect. 1116 N. Clark-st.

Miscellaneous.

A CHANCE TO BECOME A LOT SALESMAN. WE HAVE OPENED SEVERAL NEW SUBDIVISIONS ON THE NORTH AND NORTHWEST SIDES.

$100,000 WORTH OF PROPERTY SOLD ON OPENING DAY.

We take men who want to succeed and who are now working for small salaries—$25 to $50 per week—and teach them our business of selling subdivision lots in Chicago, even though they have never sold anything before in their lives. We have made several hundred men successful and can do the same for you.

Many of our men who devote their entire time to our business earn from $3,500 to $10,000 annually. We also have a number of men employed during the day in other occupations, devoting their evenings and Sundays selling lots earning from $2,000 to $3,000 and more annually.

We invite you to call at our office and meet some of them. Our business is based on Honesty, Co-operation, and Service to purchasers. We can make you more successful if you are willing to let us help you. You can earn while you learn.

Call at once and let us have a heart to heart talk about your future success. Ask for

W. P. THIELE, General Mgr.
THE WM. H. BRITIGAN ORGANIZATION.
Room 847, 64 W. Monroe-st.
Office hours: 9 to 5; evenings 6 to 9.

YOUNG MEN

For work in sample dept.; experience in assembling work or wrapping packages desirable; chances for advancement exceptionally good. Phone Hart, Kedzie 2363, or apply HEPPES-NELSON CO., 4500 W. Fillmore-st.

CLOTHING MODELS.

A large local clothing house needs two young men to act as models; size 36; splendid opening for neat appearing young men with high school education; best of references required; state experience, salary expected, age, and phone number. Address E O 540, Tribune.

DAY PORTERS WANTED—Apply 10th floor, employment office, ROTHSCHILD & COMPANY, State, Jackson, Van Buren.

$50 PER WEEK.

Even though you are employed, make $50 per week in your spare time. For particulars address H S 275, Tribune.

LABORERS WANTED. REPUBLIC BOX CO., 925 N. Halsted-st.

Man—To Sweep and Clean

Workrooms, etc. Good position for reliable party. State wages expected, age, and give references. Address H E 587, Tribune.

YOUNG MEN, 17 TO 21

years of age to learn the wholesale dry goods business; no experience necessary; excellent opportunity for advancement; good starting salary. Address D F 410, Tribune.

CHINESE OR JAPANESE MAN SERVANT—To take complete charge of bachelor apartment, located in Milwaukee; must be good cook; state age, experience, salary wanted, etc. Address G P 22, Tribune.

MEN — STRONG, YOUNG, TO WORK IN yeast cutting room, for general work; wages $20 per week. Apply Liberty Yeast Corp., 3218 Flournoy-st.

COLLECTORS—EXPERIENCED HUSTLERS, good positions; small bond and references; expense and commission. Illinois Adjusting Trust, 69 W. Washington-st.

LABORERS.

$4.50 per day.

57 E. 21ST-ST.

MAN—BRIGHT, YOUNG, GOOD PAY, steady work, with splendid opportunity. Call forenoon, 616 Steinway Hall.

LABORERS — MISCELLANEOUS HANDY men; industrial plant; 20 miles from city. Apply 217 W. Van Buren-st.

LABORERS — HANDLING PIPE; GOOD wages, steady work; Washington-av., just north of 12th-st. Walworth Mfg. Co.

WANTED—MALE HELP.
Miscellaneous.

BOYS AND YOUNG MEN 17 TO 20 YEARS OLD WANTED.

NO EXPERIENCE NECESSARY.

WAGES ARE GOOD.

THE WORK IS FILLING ORDERS, PACKING PARCEL POST, SCALING, SECTIONS, SORTING, STOCK WORK, IN OUR MERCHANDISE AND PARCEL POST DEPARTMENTS.

APPLY EMPLOYMENT OFFICE.

MONTGOMERY WARD & CO., CHICAGO-AV. AND LARRABEE-ST.

UNION LABORERS WANTED.

Concreting and excavating.

75c per hour and overtime.

Apply with shovels.

SOMERSET HOTEL, Argyle-st. and Sheridan-rd.

PASCHEN BROTHERS.

LABORERS.

UNION BUILDING LABORERS AT THE FOLLOWING LOCATIONS:

42D AND LOOMIS.
LIBERTY TRUST & SAVINGS BANK JOB, KEDZIE AND ROOSEVELT-RD.
R. C. WIEBOLDT, GENERAL CONTRACTOR.

MEN—TO TRIM ARC lamps. Steady work. No experience necessary. Apply H. J. Finn, 412 S. Wells-st., 2d floor.

YOUNG MEN IN WHOLESALE jewelry house for stock and order filling.

BENJ. ALLEN & CO., INC., 10 S. Wabash-av.

ELDERLY MAN.

For office work on mailing desk, running errands, etc.

BRYANT ELECTRIC CO., 323 W. Jackson-blvd.

Wholesale Grocery House,

Southwest Side of city, has position open in order dept. for men who are experienced in wholesale grocery business. Call 3630 S. Loomis-pl., 3 blocks east of Ashland-av.

LABORERS

For miscellaneous work around engine house; steady work; 8 hours per day. Apply P. C. C. & St. L. Railroad, 59th and Hoyne. Ask for Mr. O'Brien.

MEN—3 ELDERLY GENTLEMEN TO FILL containers and label small parcel post packages; light work; pleasant surroundings. RINELLA CO., 180 N. Wabash. Central 4670.

TRUCKERS.

Steady work. Apply at once. HURLEY MACHINE CO., 54th-av. and 22d-st., Cicero, Ill.

MAN—ELDERLY, ABOUT 55 OR 60 YEARS of age, to help as janitor in factory, steady work; salary about $15 a week. Address B J 352, Tribune.

MIDDLE AGED MAN.

Good hustler, for hotel taxicab office. Owen H. Fay Livery, 435 Plymouth-ct.

PACKERS—EXPERIENCED; NO OTHERS need apply. Mutual Drug Co., 117 W. Harrison-st.

PORTER — IN WHOLESALE HOUSE; inside work; white; permanent position for steady man. Address H T 127, Tribune.

MAN—YOUNG, SHIPPING ROOM WORK AS assistant shipping clerk; state salary wanted. Address H G 162, Tribune.

TRUCKERS — STEADY WORK 43 CENTS per hour. Baltimore and Ohio Railroad, Wells and Polk-sts.

PORTER — FOR LIGHT STORE AND SHIPping room work. Apply Yawman & Erbe Mfg. Co., 323 W. Madison-st.

MAN—STRONG, YOUNG, COLORED, FOR errands and stock. 337 S. Franklin, 2d floor.

PORTER—COLORED. APPLY BETWEEN 10 and 12 m., 3875 Cottage Grove-av.

LABORERS—TO HANDLE LUMBER. Archer Lumber Co., 3383 Archer-av.

WANTED—MALE HELP.
Miscellaneous.

BUTLER BROTHERS.

A GOOD PLACE TO WORK.

BOYS AND YOUNG MEN.

We have several positions open for boys and young men in our merchandise departments. The work is light, clean, and pleasant and you will have an unusual opportunity to learn the business and advance yourself rapidly.

GOOD PAY.

We are conveniently located in the loop district only four blocks from the City Hall.

Experience is not necessary. We will teach you.

BUTLER BROTHERS, 426 W. Randolph-st.

MEN.

Shipping Room and Warehouse Help.

BUTLER BROTHERS, Randolph-st. Bridge.

MEN FOR PACKING GENERAL MERCHANDISE; MARRIED MEN, 35 TO 45 YEARS OF AGE, WITH OR WITHOUT EXPERIENCE, WILL BE GIVEN PREFERENCE. APPLY SUPERINTENDNTS' OFFICE, 9TH FLOOR. MARSHALL FIELD & CO., RETAIL.

SEVERAL STRONG MEN for receiving room work. Those having experience in checking in a receiving room preferred. Permanent position. Apply 8:30 to 10 a. m., Superintendent's office, 8th floor.

THE HUB, HENRY C. LYTTON & SON.

50 LABORERS WANTED. Inside work, handling paper products; must be strong and active; good wages. Apply R. R. DONNELLEY & SONS COMPANY, 21st and Calumet-av.

TRUCKERS AND PACKERS. Must be experienced; good starting salary. Apply ALBERT PICK & CO., 1200 W. 35th-st.

SIX CLEAN CUT YOUNG MEN, AGED 20 TO 25, TO BREAK INTO SPECIAL WORK. $90 TO $110 TO START. MR. SMITH, 9 TO 11 A. M., WEDNESDAY. ROOM 715, 431 S. DEARBORN-ST.

NIGHT WATCHMAN. Apply 14th floor. MANDEL BROTHERS.

EVENING AND SUNDAY WORK—

I want 2 reliable men to show lots to prospects; must have good address and appearance; good income to parties that meet requirements; steady employment. Call 10 a. m. to 6 p. m., Room 847-48 W. Monroe-st., ask for Mr. Thiele.

MEN WANTED.

Laborers, strong and active, to do trucking, handling paper, shipping room work; good wages. Apply Gumbinsky Bros. Co., 2261 S. Union-av.

PORTER.

One who understands how to clean and take care of bowling alley. Wienold & Elsner, 623 North-av.

SALESMAN—$20 A WK. SALARY AND com., for crew manager to handle men; house to house propositions; man with magazine or newspaper exp. preferred. Apply R. 632, 114 W. Van Buren-st.

INSTRUCTOR — MAN, TO TUTOR YOUNG man in elementary branches and English, 3 evenings a week, in central loca. Address D 516, Tribune.

PORTER—MAN FOR GENERAL WORK around a leaf tobacco house; liberal salary. HUSEBY LEAF TOBACCO CO., 191 N. La Salle-st.

PACKERS—SEVERAL, WITH OR WITHOUT experience, permanent position; good pay. Apply MR. WESTERBERG, 19 Central Electric Co., 316 S. Wells-st.

PORTER—FOR MILLINERY STORE. GOOD wages. Young man, colored preferred. Conway Keller, Room 422, 30 N. Michigan-av. Ph. Central 8737.

WATCHMAN—DAY; AND JANITOR; SMALL factory. Good wages.

BELL & HOWELL CO., 1801 Larchmont-av.

MEN — 16 TO 20 YEARS OF AGE, TO WORK at any $25 week. 1856 Transportation Bldg., Wed. 10 to 12 a. m. M. R. IRWIN.

LABORERS — WHITE, FOR INSIDE WORK, 9 hours. E. F. HOUGHTON & CO., 3534 Shields-av.

MAN—YOUNG, AS HELPER IN WHOLESALE meat market. $10. No Green-st. Agar Provision Co.

DEMONSTRATOR — FOR DEPT. STORE. Good opportunity. Apply 4 to 5, Rm. 50, 39 W. Adams-st.

PORTER—$15 A WEEK. FLEISCHMAN FLOUR CO., 54 E. Jackson-blvd.

BUTLER—COLORED, WITH BOARDING house exp. 5208 Harper-av. Midway 5172.

CAR WASHER — WHITE ONLY. BLEOO Motor Co., 6047 Cottage Grove-av.

JANITOR — PERMANENT POSITION FOR steady man. Apply engineer, 117 N. Wells.

HOUSEMAN—HOME FOR CRIPPLED CHILdren, 1653 Park-av.

WANTED—MALE HELP.
Miscellaneous.

YOUNG MEN and MEN.

YOUNG MEN 16 to 20 years of age.

Filling Wrapping Packing Weighing orders in our Merchandise and Shipping Departments.

MEN. Packers, Weighers, Laborers, Truckers, Warehousemen, sorting and handling freight and express shipments in our Merchandise and Shipping Departments.

Permanent positions. Good pay to start. Excellent opportunity for advancement.

SEARS, ROEBUCK & CO. Hours 8:00 to 4:45. Noon Saturdays. Homan-av. & Arthington-st.

MEN.

STOCK ROOM, LIGHT TRUCKING.

Apply Supts.' Office, 9th floor. MARSHALL FIELD & CO., Retail.

LABORERS for lumber yard.

Steady employment.

HERMAN H. HETTLER LUMBER CO., 2601 Elston-av.

Apply at Gate.

PACKERS.

Men to pack household furnishings, china and glassware. With or without experience.

Apply Ninth Floor—Retail. CARSON PIRIE SCOTT & CO.

TRUCKERS — STRONG, ACtive men, permanent, for warehouse; good opportunity for advancement for good men. Apply JOHN SEXTON & CO., 352 W. Illinois-st.

WANTED—MALE HELP.
Miscellaneous.

PARCEL POST.

PACKERS, SCALERS, SORTERS WANTED.

NO EXPERIENCE NECESSARY.

AGES 16 TO 20 YEARS.

GOOD WAGES.

APPLY EMPLOYMENT OFFICE, CHICAGO-AV. AND LARRABEE-ST.

MONTGOMERY WARD & CO.

2 STRONG MEN

To handle freight; must have A1 references; good steady positions to right parties.

EASTMAN KODAK CO., 1727 Indiana-av.

6 OR 8 GOOD LABORERS TO HANDLE LUMBER. 45C AN HOUR. 10 HOURS A DAY.

DAVID G. MAXWELL, 44th and Racine-av. Union Stock Yards.

MESSENGER—FOR NORTH SIDE BANK. The chance for advancement. Address H E 408, Tribune.

Employment Agencies.

A-P-P-L-I-C-A-N-T-S APPLICANTS.

WE NEED U—U NEED US. OUR FEES ARE THE LOWEST. ABSOLUTELY A SQUARE DEAL.

OFFICE MANAGER	$200
GEN'L SUPT. REIN. CON.	$5,000
TOUNG MAN, OFFICE	$ 80
BOOKKEEPER, STOCK RECORDS	$125
BOOKKEEPER, REAL ESTATE EXP.	$125
BOOKKEEPER, SHIPPING CLERK	$150
STENOGRAPHERS [8]	$100-$125
ORDER CLERK, technical knowledge of Electrical Equipment	$125
COST CLERKS	$ 85
TIMEKEEPER, MANF. CONCERN	Open
TOUNG MAN, OFFICE WORK	$ 80
PROFIT CLERK	$ 90
BOY, NICE OFFICE LOOP	$ 18
BOYS [10], OFFICE DEPTS.	$50-$ 60

SPECIAL!!

ACCOUNTANT, SENIOR	Open
SALES CORRESP. B. MAT.	$ 35
ADV. COPYRIGHT EXP.	Open

120 MONADNOCK BLOCK. 701-705.

PAUL COMPANY, Agency.

"A. R. B. OPENINGS."

Call early today; make this your first stop. No advance charges.

Office Efficiency Engr., A1 loop firm	$250-$350
2 Railroad Accountants, dep. exp.	150- 175
Storekeeper, machy. and tool exp.	125- 140
8 Bookkeepers, A1 loop firms	25- 35
2 Ledger Clerks and Asst. Bkpr.	90- 95
Stock Record Clerk and Typist, loop	100
Customers' Claim Clerk, com'l Bus.	100
20 Office Clerks, Loop, North, West and South Sides	20- 25
Shipping Clerk, South Side	25
Stenographer, mfg. firm, Iowa	125
Collector, age 25 yrs.	85
4 Stenographers, R. R., and com'l firms	75- 125
7 Typists and Billers	70- 85
3 Stock Clerks and Packers	16- 20
25 Junior Clerks, loop firms	14- 18
50 Office Boys; dandy openings	10- 13

REGISTRATION FREE.

American Railway Bureau

[Chicago's Greatest Employment Bureau]. 1131 Lumber Exchange Bldg., 11 S. La Salle. Randolph 1049.

BUSCH AGENCY, 157 W. RANDOLPH-ST. NEW JOBS PHONED IN ALL DAY.

ENGINEER, NO CERTIFICATE	$70, B. AND R.
COUNTRY	
Chef, country	$40
24 cooks	$85, b.-r.
Col. cooks	$75, b.-r.
Cook's helper	$70, b.-r.
Chefs	$30-$35
Baker's helper	$18
Waiters	$20-$22
Bell boys	$20-$30
Elevator boys	$70-$75
Hotel porters	$50, b.-r.
Orderly	$45, b.-r.
Couple	$125, b.
Janitors	$100-$110
Ship. clerks	$25-$30
R. R. clerks	$100
Ship. R. helper	$22
Stock boys	$20-$22
Mach. helper	$22
Col. handyman	$30
Elevator men	$22-$24

MANY OTHER GOOD STEADY JOBS. BUSCH AGENCY, 157 W. RANDOLPH-ST.

WE CAN

Surely place you.

We have placed thousands of others satisfactorily. Your case is no different from the others.

Hundreds of positions are constantly pouring into our offices.

Don't lose a minute in getting in touch with us.

NO REGISTRATION FEE.

You simply can't lose.

Get in touch with us the very first thing this morning.

CRAIG AGENCY, Sixth Floor, Republic Bldg., State and Adams-sts. Phone Harrison 5142. All Departments.

SOME Make a Lender of Me. BUT None Get Better Results. What say you? Have you tried us? H. H. HARRISON & CO., High grade men only. 19 S. La Salle-st. Suite 907.

SEE US FIRST.

NO REGISTRATION FEE.

MUTUAL SERVICE CORPORATION, 36 S. STATE-ST. RANDOLPH 980.

AUDITOR $5,000; PRODUCTION MGR. $5,000; Purchasing Agent, $2,600; Cost Accountant, $2,400; Bookkeeper

WANTED—MALE HELP.
Employment Agencies.

MARKET CONDITIONS.

The Manager of our Clerical Department is on the warpath for the lack of ambitious young men He has over a hundred openings today.

Business Is Booming!

We have never seen the orders come in so fast in all the 16 years of our employment experience and especially for the bright, ar-resserve, and energetic type of young

JUNIOR CLERKS

between the ages of 17 and 23 years. We have the orders, but there doesn't seem to be enough young chaps to fill them.

We have 168 openings for JUNIOR AND SENIOR SALESMEN.

Mr. Man, now is the time for you to waken to the opportunities which are ever present. Stop waiting for YOU to seize them.

BOOKKEEPERS AND ACCOUNTANTS, we have openings for the beginner and the high grade executive type too numerous to mention.

It costs nothing to talk it over and a heart to heart talk with one of our 21 Vocational Counselors will be to our mutual benefit.

We list below a few of our several hundred openings.

Boxation Clerk	$ - 20
ist. Purchasing Agent	100
ak Teller	Open
Ledger Clerks	$ 25
General Office Clerks	20
Entry Clerk	$75- 80
Mail Man	$25- 30
Clerk, good penman	100
Bookkeeper and Picker	$20- 23
Mail Clerk	$100- 110
Stock Record Clerk	20
Asst. Shipping Clerk	18
Invoicy Extender and Biller	Open
Elliott-Fisher Biller	20-25
Watchman	22.50
Rate and Interline Clerk	$115- 145
Shipping Clerk	$25- 30
4 Billers	$18- 20
Asst. Bookkeeper, beginner	$15- 18
2 Draftsman	$1,800- 2,400
Tracers	$18- 20
Chief Draftsmen	3,000
Chemists	$150- 200
27 Foremen, various depts.	$2,100- 3,000
Production Mgr., machine	5,000
Production Mgr., parts	7,500
Works Mgr., auto frames	10,000
Superintendent, foundry	5,000
Janitor, bldgs. exp.	$3,000- 6,000
4 Traveling Auditors	2,000
6 Cost Accts., jrs. exp.	$2,500- 4,000
Numerous Bookkeepers	$125- 175
4 Salesmen, groc. trade...Drawing account	
10 Jr. Salesmen	100
50 Salesmen	$100-$300 & comm.
Salesmen, farm trade	$200- 350
Salesmen, drug exp.	200
Sales Manager, organizer	3,600

IT COSTS NOTHING TO TALK IT OVER.

BUSINESS MEN'S CLEARING HOUSE,
[Estab. 16 Years.]
James O. Craig, President.
1408 REPUBLIC BLDG. 209 S. STATE-ST.

SPECIAL!!

TRAVELING AUDITOR	$2,100
FIRST GRADE BOOKKEEPER	1,800
BOOKKEEPER [INSURANCE]	1,500
COST ACCT. [ELECT.]	1,800
SALES CORRESP.	800
BOOKKEEPER [W. SIDE]	1,500
2 STENOGRAPHERS	25
21 HIGH GRADE CLERKS	18-25
15 JUNIOR CLERKS	15-18

These positions must be filled at once. Get in touch with us today.

NO REGISTRATION FEE.

GLADER AGENCY,
ROOM 314 WOMAN'S TEMPLE BLDG.
108 S. La Salle-st. Franklin 1914.

Y. M. C. A.
GOOD AND BETTER POSITIONS.
Executives, Sales, Technical, Clerical Men.
Suite 301, Central Dept., 19 S. La Salle-st.
Hrs. 8 a. m.-5 p. m.: Tues., Wed. till 8 p. m.

TRADE SCHOOLS.

Practical
Automobile Instruction.

Learn the automobile, truck and tractor business. Greer master method makes you a trained man in a few weeks. Classes daily and Monday and Thursday evenings. Moderate tuition. Call, write, or phone for free booklet. Phone Calumet 2057.

GREER
College of Motoring,
1519 Wabash-av. Chicago, Ill.

TIRE REPAIRING
TAUGHT FREE.

DAY AND EVENING COURSES.
We are giving a week's instruction free of charge: 40,000,000 tires to be repaired next year. Here is a chance to learn the most profitable and fascinating of all occupation. Call or write.

Western Tire & Rubber Works
321 N. Crawford-av. Gadfield 2501.

SALESMEN—INEXPERIENCED OR EXPERIENCED. Write or call for list of openings and full particulars. Earn $2,500 to $10,000 yearly. Big demand for men, city or traveling. NAT'L SALESMEN'S TR. ASSN., 517 Monadnock Bldg.

ACCOUNTING AND AUDITING—MAN—AMBITIOUS to study in spare time while holding present position. Experience unnecessary if willing to learn. Results insure good pay. Address D 342, Tribune.

FREE NIGHT SCHOOL OF SALESMANSHIP. We want men, 25 years of age and over, who are looking for a good future in the advertising field. Phone Wabash 734 for appointment.

MEN — LEARN THE BARBER TRADE. Splendid openings. Big money. Few weeks completes. Call or write. MOLER BARBER COLLEGE, 105 S. Wells.

LEARN BEST TRADE—ELECTRICITY. Drafting, Plumbing, Motion Picture Operating. Day and eve. Call or write. COYNE ENG. SCHOOL, 49 E. Illinois-st.

BE AN OIL EXPERT—EVENING CLASSES or correspondence instruction. Catalogue FREE. NATIONAL PETROLEUM SCHOOLS. Room 103, 2961 S. Michigan-av.

SPEND A DAY OR EVENING FREE WITH Chicago's best automobile school. 1214-16 W. Jackson-blvd., just w. of Racine.

DOGS, BIRDS, POULTRY, ETC.

WANTED—YOU TO RECEIVE FREE A full half pound package of DR. HESS POULTRY PAN-A-CE-A, enough for 24 hens 2 weeks. PAN-A-CE-A will help your poultry through the moult. It will start your pullets and moulted hens to laying. It will keep your whole flock healthy. Get your package at any of these stores: W. F. Harnd & Co., 231 W. Madison; Vaughn Seed Co., 31-33 Randolph; Mammoth Hatchery, 210 W. Washington; D. J. Deasey, 941 Commercial; Dekker Feed Co., 10046 S. Mich.; Stephens & Kay, 10148 Vincennes; A. Gnas, 2928 Racine; Mrs. Voight, 2551 S. Kedzie; A. Gillis & Son, 3007 Irving Pk.-blvd.; Wiegold & Co., 1279 Milwaukee and Lincoln, Wood, and Ashland. EVANSTON, John V. Lee, N. E. Corn. Main and Chgo. HARVEY, C. B. McDougall. WORTH, F. J. Hildebrand. PARK RIDGE, F. H. Teeman.

FOR SALE—PEKINGESE, POMERANIANS. Boston, Persian cats; parrots. PET EMPORIUM, 3604 Michigan-av.

LITTLE BEAUTIES. FINEST TOY SILK poodle puppies; no dealers. 509 E. 29th-st., 3d apt. B, cor. Cottage Grove.

FOR SALE — BOSTON BULL, PEDIGREED female, 1 year old. 861 Fletcher-st., Apt. 1, Graceland 10381.

BOSTON PUPS, EVEN. MARKED, $25; canary, singer, in full song, 13440 S. Mich.

WANT TO BUY A GOOD BULLDOG. Address C 220, Tribune.

PERSIAN KITTENS, 3 MONTHS OLD, housebroken. Phone Graceland 6898.

CAMERAS, KODAKS, ETC.

425 CONLEY (LONG FOCUS), REVOLVING back, fitted with F. 6.8 anastigmat lens, in Ilex shutter $42.50
Cameras, kodaks, and lenses bought and exchanged.

CENTRAL CAMERA CO.
124 S. Wabash-av.

Bass Offers Immediate Cash

for the Photographic Apparatus, Graflex, and other Kodaks and Lenses. Bring or ship your apparatus to us for valuation and immediate sale. Our Bargain List is a true guide to correct camera buying. Free.
BASS CAMERA COMPANY.
109 N. Dearborn-st. Majestic 9012.

FOR SALE—8X10 PREMO VIEW CAMERA, extra 5x7 back lens, 10 in. condensing lenses and accessories. Phone 3676 Drexel.

DAVID STERN CO.
CAMERA BARGAINS.
1027 MADISON-ST.

REMAINS IN KODAKS AND CAMERAS. Cameras or kodaks bought, sold or exchgd. CHICAGO CAMERA CO., 33 W. Monroe-st.

BILLIARDS AND BOWLING.

THE LARGEST STOCK OF NEW TABLES in Chicago, with the finest cushions; used tables $75 and up; delivery at once; billiard supplies of every description. 2250-56 Ogden-av., near 15th-st. 30 years in billiard line. FRED HAUPT & SONS.

BILLIARD AND POCKET TABLES—Closing out present stock new and second hand tables at less than factory cost to make room for new goods; easy terms. BRUNSWICK & HAMER CO., 17 N. Wabash-av.

NEW AND USED BILLIARD AND POCKET tables, all grades; easy payments; will rent and apply on purchase price.
The Brunswick-Balke-Collender Co.,
623 S. Wabash-av.

EQUIPMENT OF FIRST CLASS BILLIARD parlor for cash; give all particulars. No agents. Address A 76, Tribune.

FOR SALE — COMB. HOME BILLIARD table, 4½x9. Ph. Irving 8760.

ARTS AND ANTIQUES.

FOR SALE — 2 LARGE MAHOGANY ARM chairs, upholstered with Goblin's fig. tapestry, Empire make; very fine; also oil paintings, etc.; going away. R. F. 2936.

WANTED—MALE HELP.
Employment Agencies.

A1 COST CLERK.

Must have experience.
Good salary to start, with excellent chance of advancement.
Apply employment dept.

KABO CORSET CO.,
740 N. Morgan-st.
Near Chicago-av.

ADVANTAGES

HERE

FOR

GIRLS

AND

YOUNG WOMEN,

EXPERIENCED
OR
INEXPERIENCED.

GOOD
PERMANENT
POSITIONS.

ATTRACTIVE
SALARIES.

NEVER A BETTER CHANCE TO SECURE PROFITABLE EMPLOYMENT THAN RIGHT NOW.

WORKING CONDITIONS EXCEPTIONALLY GOOD; MANY ADVANTAGES IN ADDITION TO GOOD WAGES.

JUST NORTH OF LOOP. GOOD TRANSPORTATION; CONVENIENT TO "L" AND SURFACE LINES AND AWAY FROM LOOP TEMPTATION TO SPEND MONEY.

OUR OWN CAFETERIA, RECREATION ROOMS, REST ROOMS, LIBRARY.

TAKE ADVANTAGE OF OUR STORE BUYING PRIVILEGES AND EMPLOYES' DISCOUNT.

APPLY TO
MRS. WEAVER,
EMPLOYMENT OFFICE,
FIRST FLOOR.

CHICAGO-AV. AND
LARRABEE-ST.

MONTGOMERY WARD
& CO.

ADDRESSERS.

Salary up to $16 per week.

With or without experience.

Steady positions with highest starting salaries.

Rapid advancement.

Hours, 8 to 4:45.
12 o'clock Saturday.

PHILIPSBORN'S,
4th floor, 911 W. Jackson.

ADDRESSERS WANTED.

Girls and women, longhand addressers, for addressing envelopes. Steady work all year. Best working conditions. Highest salaries to start. Office working hours 8 to 4:30 daily, 12 o'clock Saturdays.

Apply ready for work.
JOHN MAGNUS & CO.,
1089 W. 35th-st.

ADDRESSERS.

We have openings for young ladies who write a rapid, legible hand. The work will last several weeks and those proving most proficient will be permanently retained in our organization.

CHICAGO MAIL ORDER CO.,
2611 Indiana-av.

ADDRESSERS — EXPERIENCED: PIECE work; hours 8:30 to 5:30, Saturdays noon. McCALL CO., 413 S. Wells-st.

ADDRESSERS—RAPID PLAIN LONGHAND writers; piece work. 62 W. Madison-st., 4th floor.

Are You Anxious to Improve
your present position?

We need several experienced

STOCK RECORD CLERKS.

Very good salary to start.

Hours, 8 to 4:45, 12 noon
Saturday.

PHILIPSBORN'S,
900 W. Van Buren-st.

WANTED—FEMALE HELP.
Stores and Offices.

ASSISTANT BOOKKEEPER—YOUNG WOMAN, NEAT PENMAN WHO HAS HAD SOME BOOKKEEPING EXPERIENCE FOR POSITION IN OUR GENERAL OFFICE. PERMANENT EMPLOYMENT WITH EXCELLENT OPPORTUNITY FOR ADVANCEMENT.
APPLY TO GENERAL OFFICE MANAGER,
NINTH FLOOR,
CENTER ELEVATOR,
ROTHSCHILD & CO.
STATE, JACKSON AND VAN BUREN.

ASSISTANT BKKPR. AND OFFICE WORK—with grocery exp. preferred. A. J. Bonfig, 2842 Broadway.

ATTRACTIVE
POSITIONS
FOR
YOUNG
WOMEN.

Our new Operators Training Department prepares you for a real profession to which you can profitably devote your entire business career.

CLASSES NOW FORMING.

INTERESTING WORK.

NO EXPERIENCE NECESSARY.

EASY TO LEARN.

PAY WHILE LEARNING.

GOOD STARTING WAGE.

FREQUENT SALARY INCREASES.

OPPORTUNITIES FOR EXTRA MONEY.

MANY CHANCES FOR PROMOTION.

EXCELLENT LUNCHES FREE.

ATTRACTIVE REST ROOMS.

LIGHT OPERATING ROOMS.

CONGENIAL ASSOCIATES.

PERMANENT EMPLOYMENT.

LET US TELL YOU HOW MUCH YOU CAN EARN WITH US NOW.

We will be glad to tell you all about wages, hours, and work.

CHICAGO TELEPHONE CO.,
Operators' Training Dept.,
Ninth Floor.
311 W. Washington-st.

BILLER.

Permanent position for experienced Elliott-Fisher biller. Hours 8:30 to 5. 12:30 Saturday. Salary $85 to start. Call Calumet 6102.

BILL CLERK OR ASSISTANT BOOKKEEPER—Lady, with general office experience; Underwood typewriter. Call, ask for MR. RITTER, 2456 W. Jackson-blvd.

BILL CLERK — EXPERIENCED OPERATOR Elliott-Fisher machine. Address H F 516, Tribune.

BOOKKEEPER.

Thoroughly experienced. Splendid opportunity. Must have fine personality and be well recommended. Good compensation.

GEORGE B. FRIEND,
1284 Milwaukee-av.

BOOKKEEPER—EXPERIENCED. FOR ACcounts payable and general ledger. Address, stating experience and salary desired. Address B J 396, Tribune.

BOOKKEEPER AND STENOGRAPHER—EXperienced. State particulars; good salary. Address G T 75, Tribune.

BOOKKEEPER—D. E. AND STENO.; HOSpital office; state salary and past experience. Address G T 60, Tribune.

BKKPR.-TYPIST—EXTRA HOURS EVES. Sundays, etc.; beginner; fine oppor. Harr. 764.

BOOKKEEPER — EXPERIENCED, EFFIcient; good salary. International Forwarding Co., 431 S. Dearborn-st.

BOOKKEEPER—EXPERIENCED. APPLY AT once. West 1986.

BOOKKEEPER—1ST CLASS; FOR GARAGE. 6019 Stony Island-av.

CAPABLE
Young Woman
to take in repair work at
JEWELRY REPAIR DESK.
Apply Ninth Floor—Retail.
CARSON PIRIE SCOTT & CO.

CARSON PIRIE SCOTT & CO.
have vacancies for
EXPERIENCED
SALESWOMEN
in various sections.

A number of vacancies also exist for inexperienced women on the general sales force.
APPLY NINTH FLOOR—
RETAIL.

CASHIER — EXPERIENCED, for high grade retail store. Address B K 260, Tribune.

CASHIER—EXPERIENCED, FOR CLOTHING store. Apply MR. GEIS, 829 S. Halsted-st.

CASHIER AND INSPECTOR.
YOUNG LADY. GOOD SALARY AND PERMANENT POSITION.
APPLY 133 S. STATE-ST.

CASHIER — MUST BE EXPERIENCED; good hours. Grocers Wholesale, 22 W. Austin-av.

Clerical
Positions.
Good Salaries.

GIRLS—
In our offices we have positions for inexperienced girls 16 years of age. Also

YOUNG WOMEN—
Young women experienced in office work who are seeking positions with a future.

BUTLER BROTHERS,
Randolph-st. Bridge.

CLERK — YOUNG LADY IN MEN'S FURnishing store; good salary. Apply 9-11 a. m. Auburn Men's Store, 7745 S. Halsted.

WANTED—FEMALE HELP.
Stores and Offices.

CLERK—HIGH SCHOOL GRADUATE, WITH some business experience. University of Chicago, 5750 Ellis-av.

CLERK — IN BOOK STORE: INTELLIGENT young lady, German speaking preferred. KROCH, 23 N. Michigan-av.

COMPTOMETER OPERAtors—Opening for girls who have completed their course; experience unnecessary; good starting salary and good opportunity for advancement.
Apply
JOHN SEXTON & CO.,
352 W. Illinois-st.

COMPTOMETER OPERATOR

Efficient, accurate; one with stenographic ability preferred. State age, experience, salary wanted.
E. I. DUPONT DE NEMOURS & CO.,
2001 Mendell-st. Mr. Purnell.

COMPTOMETER OPERATOR—FOR GENERal office and bookkeeping work; customers' ledger; exp. desirable but not essential; give exp., salary wanted, and phone. Anchor Mills, 15 W. Ohio-st.

COMPTOMETER OPERATOR — LIBERAL salary; good opportunity. State experience, salary expected. Address E 296, Tribune.

DICTAPHONE OPERATOR.

Permanent position on automobile row for experienced operator with some high school education. Hours 8:30 to 5. 12:30 on Saturday. $95 to $100 to start. Call Calumet 6112.

EDIPHONE OR DICTAPHONE OPERATOR—Hours, 8:30 to 5; Saturdays to 1 p. m.; state experience, salary desired, and be sure and give phone number so we can get in touch with you quickly. Address H T 99, Tribune.

EDIPHONE OPERATOR AND GENERAL OFfice work; pleasant surroundings. G. J. Nikolas & Co., 1927 W. Van Buren.

ELLIOTT-FISHER
OPERATORS.

We have two excellent openings for experienced girls.
Apply at once.

ALFRED DECKER & COHN,
Employment Office,
S. W. Cor. Van Buren and
Franklin-sts.

ENTRY CLERKS WANTED

with and without experience.

We offer unusual advantages. Highest salaries to start. Steady employment all year. Office working hours 8 to 4:30 daily, 12 o'clock Saturdays. Apply ready for work.
JOHN MAGNUS & CO.,
1089 W. 35th-st.

EXPERT OPERATOR

on Elliott-Fisher bookkeeping machine. Permanent position. State experience and salary expected. Address B K 412, Tribune.

FILING CLERK

With experience or willing to learn to take care of regular correspondence files. Should be able to use Underwood typewriter, but not necessarily a stenographer.
ROGERS & HALL CO.,
Polk and La Salle.

FILERS

with or without experience. Certain advancement. Hours 8:30 to 5. Saturday 12:30 all year.
WOMAN'S WORLD,
107 S. Clinton.

FILE CLERK.

Who has had some experience on a library bureau automatic index file system, required by large commercial firm; pleasant working conditions with good opportunity for advancement. Permanent. See CORNELIUS, 2558 W. 16th-st.

FILE AND INFORMATION CLERK—EXPEricenced; about 16 yrs. Motor Age, 5 So. Wabash-av.

FILE CLERK—EXPERIENCED; GOOD OPportunity and working conditions. Apply 1124 Tribune Bldg.

FIRE INSURANCE.

General agency has opening for register clerk; state qualifications and salary. Address D 478, Tribune.

GENERAL OFFICE WORK.

We require 2 or 3 ladies for 2 of our departments where neat writing and a good school record in mathematics are necessary. The positions are permanent and will lead to more important work, but require young ladies with at least some high school education. Hours, 8:15 to 5 p. m.; Saturday 1 p. m. year around. We have light, pleasant offices, reading and rest rooms, and our own restaurant, where clean, substantial food is sold at cost. See MR. CORNELIUS, 2558 W. 16th-st.

GIRL — NEAT APPEARING, YOUNG, FOR information desk, to act also as substitute switchboard operator; good opportunity for advancement.
SCULLY STEEL AND IRON CO.,
2364 S. Ashland-av.

GIRL—FOR FILING AND GENERAL OFfice work; good opportunity; office in loop; state age and experience. Address D 180, Tribune.

GIRLS—2, OVER 16, FOR OFFICE WORK; experience unnecessary. Apply 632 Webster Bldg.

GIRL—FOR GENERAL OFFICE WORK WHO can operate typewriter and figure correctly; $15 to start. Coliseum 9210.

GIRLS—FOR GENERAL OFFICE WORK; NO experience necessary. BREWER, 6320 Harvard-av.

GIRL—FOR GENERAL OFFICE WORK; permanent position. Apply HOLSMAN & CO., 210 W. Madison.

GIRL — EXPERIENCED FOR CONFECTIONery store. Dutch Chocolate Shop, 4615 Broadway.

GIRLS

on stock records and general office work. Good starting salary and excellent chances for advancement.
Apply Employment Dept.

KABO CORSET CO.,
740 N. Morgan-st.,
Near Chicago-av.

GIRLS AND WOMEN—EXperienced in packing olives, pickles, etc.; $14 to start. Apply JOHN SEXTON & CO., 352 W. Illinois-st.

GIRLS—14 YRS. OR OVER, for easy mail order work. No exp. required. Good chance for advancement. Call 4607 Ravenswood-av.

GIRL—FOR GENERAL OFFICE WORK IN accounting department, a bright, energetic girl, who wants a good position, willing to work; fine opportunity for a beginner; prefer a girl who is rapid and accurate in figures; salary $11 to $13 to start. Apply manager of accounting department, Room 700, 431 S. Dearborn-st.

GIRL—FOR GENERAL OFFICE WORK AND filing. Neat appearance. Permanent position. Reference. KINGLY SHIRT CO., 337 S. Franklin-st.

GIRLS—FOR OFFICE WORK: GOOD working conditions; fairy salary and advancement. 415 Hearst Bldg.

WANTED—FEMALE HELP.
Stores and Offices.

GIRLS
and
YOUNG WOMEN,
Age
16 to 25.

GENERAL OFFICE WORK.

Girls and young ladies who can write a plain hand, are good at figures, or can operate a typewriter and are looking for permanent or part time work will find splendid opportunities in the offices of our Clerical and Merchandise departments.

Experienced help paid according to qualifications.

Attractive positions with good salaries for beginners who want to learn General Office and Clerical work.

Permanent or part time positions.

STENOGRAPHERS,

TYPISTS.

Permanent positions. Salary to start based on qualifications.

SEARS, ROEBUCK & CO.,
Hours 8:00 to 4:45. Noon Saturdays.
Homan-av. & Arthington-st.

GIRLS
AND
YOUNG WOMEN
WANTED
AT ONCE
FOR

TYPING,
PRICING,
MAIL READING,
MAIL OPENING,
INDEXING,
FILING.

BOTH INEXPERIENCED AND EXPERIENCED NEEDED.

GOOD SALARIES.

WE WILL EMPLOY FOR PERMANENT, TEMPORARY, AND HALF DAY WORK.

SEE MRS. WEAVER,
EMPLOYMENT OFFICE,
FIRST FLOOR.

MONTGOMERY WARD
& CO.,
CHICAGO-AV. AND
LARRABEE-ST.

GIRLS AND
YOUNG WOMEN.

ADDING
MACHINE
OPERATORS

Permanent positions. Good starting salary. Opportunity for advancement.

SEARS, ROEBUCK & CO.
Hours 8:00 to 4:45. Noon Saturdays.
Homan-av. & Arthington-st.

GIRLS — FOR FILING AND general office work; good chance for advancement; salary based on experience.
AVALON FARMS CO.,
331 W. Ohio-st.

GIRLS

To work on mail desk; exceptional opportunity for bright girls; experience not necessary; hours 8:30 to 5, 12 o'clock on Saturday. Miss Gustafson, 1203 Transportation Bldg., 608 S. Dearborn.

GIRLS AND YOUNG WOMEN—BEGINNERS, who write plainly and copy accurately; permanent position; good opportunity for advancement; hours 8:15 to 4:45, Saturday 12:15. Room 609 Transportation Bldg. See Miss Henderson.

GIRLS—MAILING ROOM.

Experience not necessary; simple mail inclosing; good salary. Apply Rm. 1600 Kesner Bldg., 5 N. Wabash.

GIRL—FOR GENERAL OFFICE WORK; must be able to use typewriter and wait on trade. The Fountain Pen Shop, 31 N. Dearborn.

GIRLS — OVER 16, FOR GATHERING, INserting, and stamping in mailing room. 62 W. Madison-st., 4th floor.

GIRL 17 TO ASSIST IN OFFICE. BIDDLE-FORD BROS., 30 S. Wells.

GIRL—OFFICE GIRL TO ASSIST DENTIST. Call today. 1714 Stevens Bldg.

WANTED—FEMALE HELP.
Stores and Offices.

GIRLS
AND
WOMEN,

with or without experience, for various positions in our offices.

Steady positions with rapid advancement.

Highest starting salaries.

Hours, 8 to 4:45. 12 o'clock Saturdays.

PHILIPSBORN'S,
4th floor, 911 W. Jackson.

GIRLS
AND
YOUNG WOMEN.

Learn
Typewriting.

Course Free.

BUTLER BROTHERS,
Randolph-st. Bridge.

GOOD JOBS

FOR WOMEN AND GIRLS.

We offer you an opportunity to work in a clean, sunlight, pleasant factory. Convenient to all car lines.

New buildings, plenty of room, light work, and shortest hours of any plant.

No experience necessary.

44 hours per week, 8 a. m. to 4:30 p. m., five days; 8 to 12 Saturday.

Good wages, with liberal bonus paid to all efficient workers. Plenty of opportunity for advancement.

Steady employment guaranteed to efficient workers. Large percentage of our employes have been with us 3 years or more.

Employment Office will accept applications by mail or in person at any time during working hours.

STEWART-WARNER
SPEEDOMETER CORP.,
1826 Diversey-blvd.

GOOD SALARIES TO bright young ladies who have had general office experience; young lady who understands multigraph machine also wanted.
U. S. CATERING CO.,
901-911 W. Jackson-blvd.

GRAMMAR SCHOOL
GRADUATES.

Here is your opportunity to get a business education free and

EARN WHILE YOU LEARN.

We have a number of splendid openings in our Credit Department where you will receive a practical business training free, and earn liberal salaries while learning.

SPECIAL OPPORTUNITIES
FOR
TYPISTS AND BILLERS.

Apply Credit Manager, 5th floor.

THE FAIR.

HILLMAN'S
WANT EXPERIENCED SALESWOMEN FOR WOMEN'S AND MISSES' COATS AND DRESSES. STEADY POSITIONS. HIGHEST SALARY AND COMMISSION. APPLICATIONS RECEIVED ALL DAY. APPLY AT SUPERINTENDENT'S OFFICE, 4TH FLOOR.
STATE AND WASHINGTON.

WANTED—FEMALE HELP.
Stores and Offices.

HILLMAN'S
WANT 100 SALESWOMEN, WITH OR WITHOUT EXPERIENCE, FOR ALL DEPARTMENTS THROUGHOUT THE STORE. HIGHEST SALARIES AND COMMISSION. APPLICATIONS RECEIVED ALL DAY.
APPLY AT SUPERINTENDENT'S OFFICE, 4TH FLOOR.
STATE AND WASHINGTON-STS.

HILLMAN'S
WANT EXPERIENCED SALESLADY FOR PICTURES AND PICTURE FRAMES. STEADY POSITIONS. GOOD SALARY.
APPLY AT SUPERINTENDENT'S OFFICE, 4TH FLOOR.
STATE AND WASHINGTON-STS.

HILLMAN'S
WANT WOMEN FOR CASHIERS, WITH AND WITHOUT EXPERIENCE, FOR ALL DAY. Short hours or 3 days a week positions. Highest salaries. Applications received all day. Apply at Superintendent's office, 4th floor.
STATE AND WASHINGTON.

INTERESTING WORK.

FOR A LIMITED NUMBER OF YOUNG WOMEN, TO HANDLE LONG DISTANCE TELEPHONE MESSAGES.

NO EXPERIENCE NECESSARY. WE GIVE PRELIMINARY TRAINING AND PAY YOU WELL WHILE DOING SO.

APPLICANTS DESIRED BETWEEN THE AGES OF 17 AND 23 YRS., WITH AT LEAST A GRAMMAR SCHOOL EDUCATION.

PREFER THOSE LIVING NEAR TRANSPORTATION WHICH IS CONVENIENT TO OUR SOUTH SIDE OFFICE.

MISS DORAN,
4701 S. KEDZIE-AV.

INDEX CLERKS.
FILE CLERKS.

WE HAVE A NUMBER OF POSITIONS OPEN FOR GIRLS OR WOMEN WITH INDEXING AND FILING EXPERIENCE.

OR GIRLS WHO ARE ANXIOUS TO LEARN FILING AND INDEXING.

GOOD STARTING SALARIES. ADVANCEMENT ASSURED.

8 HOUR DAY, ONE-HALF DAY SATURDAY.

CONGENIAL SURROUNDINGS. LIGHT, AIRY OFFICE IN LOOP.

LEONARD MORTON & CO.,
434 S. WABASH, FLOOR 5.

INDEX CLERKS.
CARD FILERS.

Experienced girls for our index department.

Highest starting salary and steady position. Excellent opportunity for young women seeking permanent positions.

Hours, 8 to 4:45.
Saturday, 12 o'clock.

PHILIPSBORN'S,
4th floor, 911 W. Jackson.

INSPECTORS AND
WRAPPERS.

Young women 14 to 18 as inspectors and wrappers.

ALSO

Young women to work three days a week, short hours, 10:30 to 4:30, on our inspecting force.

These positions are permanent with liberal salaries. Apply at once, Superintendent's Office, 8th floor. Take Adams and Dearborn-st. elevators.

THE FAIR.

WANTED—FEMALE HELP.
Stores and Offices.

INDEX AND FILE CLERKS wanted, with and without experience. Highest salary paid to start. Permanent work. Office hours 8 to 4:30 daily. 12 o'clock Saturday.
JOHN MAGNUS & CO.,
1089 W. 35th-st.

Intelligent Young Lady,

Capable of taking charge of small office and able to interview people calling; must also use typewriter. Address B J 568, Tribune.

LADY—YOUNG, FOR BILLing work in whl. house; experience not necessary, but must operate Underwood mch. Apply PITKIN & BROOKS, 10 E. Lake-st.

LADY—YOUNG, FOR PREmium parlor.
NATIONAL TEA CO.,
2715 W. North-av.

LADIES—6 YOUNG; FOR GENERAL OFfice work.
4 Typists.
With or without experience; must be rapid and accurate; good salary to start; fine opportunity for advancement. Apply B. Merriam, Rm. 700, 431 So. Dearborn.

LADIES—YOUNG, 25 TO 30 YEARS OF AGE, for office work on West Side. Stock records, etc. $80 per month. Address G T 432, Tribune.

LADIES—YOUNG, 25 TO 30 YEARS OF AGE, for office work on West Side. Cards and figuring. $70 per month. Address A A 80, Tribune.

LADY—YOUNG, FOR ALL ROUND WORK as follows: We need switchboard operator on busy board; relief cashier in store; must be quick and accurate at making change, general office work; permanent position; salary, $18 to start; good opportunity. Apply Mr. Jones, The T. & G. Store, 16 N. Michigan.

LADY—YOUNG, FOR CLERICAL WORK. Must write legibly and be quick to learn office details. Pleasant surroundings. [Gentile only.] Apply Room 506, 104 S. Michigan-av.

LADY—COMPETENT, YOUNG, FOR CLERical work in office of wholesale clothing house; experienced.
COHN, RISSMAN & CO.,
418 S. Wells.

LADY—YOUNG, FOR GENERAL OFFICE work; must be quick and accurate at figures; answer in own handwriting, stating experience; salary $18 per week. Address H T 115, Tribune.

LADY—YOUNG, TO ASSIST ON PURCHASE and stock records. Starting salary $90 a month. Apply Conlon Electric Washer Co., 19th-st. and 52d-av., Cicero.

LADY—YOUNG, FOR OFFICE; EXCELlent opportunity for advancement; state age; good salary to start. Address G T 65, Tribune.

LADY—BRIGHT, YOUNG, FOR GENERAL office work; one who can operate switchboard. P. A. STARCK PIANO CO., 210 S. Wabash-av.

LADY—YOUNG; COLLEGE OR HIGH school education, to do testing in mechanical laboratories; very interesting work; fine future. Address H T 85, Tribune.

LADY—YOUNG, FOR LOOP OFFICE STEnography and office work; salary to start $15. Reply in own handwriting. Address H T 102, Tribune.

LADY — YOUNG, TO DO FILING AND GENeral office work. Variety Manufacturing Co., 2008 Carroll-av.

LADIES — 17 OR OVER, FOR ADDRESSing and general office work. S. M. Brueckner & Co., 234 N. Peoria-st.

LADY—YOUNG, TO DO TIMEKEEPING IN large North Side factory; good salary and excellent chance for promotion. Apply American Can Co., 1834 Clybourn-av.

LADY—YOUNG, FOR CASHIER AND GENeral office work; $18 per week. Answer in own handwriting, giving experience and telephone number. Address H T 116, Tribune.

LADIES—YOUNG, TEMPORARY WORK AS salesladies during Christmas season; good pay. Dennison Mfg. Co., 910 S. Randolph-st.

LADY—YOUNG, SOME KNOWLEDGE OF bookkeeping, in garage office. Leland Garage, 4046 Broadway.

LADY—YOUNG, FOR LEDGER WORK; PERmanent; good chance for advancement. Swartchild & Co., 406 Heyworth Bldg.

LADY—YOUNG, FOR CANDY DEPARTment. Apply RUBEL'S, 110 S. State-st.

LADY—YOUNG, FOR OFFICE WORK; TYPist preferred. 875 Rand-McNally Bldg.

LARGE IOWA CORPORAtion desires services of several high class stenographers. Good salary and excellent opportunity. Only thoroughly competent stenographers need apply. Call for Mr. Stokes at Hotel Sherman Wednesday for interview.

PRICERS
WANTED.

GIRLS
AND
YOUNG WOMEN.

NO EXPERIENCE NECESSARY. MUST, HOWEVER, BE FAIRLY GOOD AT FIGURES AND BE ACCURATE. WE WILL TEACH YOU.

GOOD WAGES.

APPLY
EMPLOYMENT OFFICE,
CHICAGO-AV. AND
LARRABEE-ST.

MONTGOMERY WARD
& CO.

MARSHALL FIELD & CO.,
RETAIL.

EARN EXTRA
MONEY
FOR CHRISTMAS.

MANY WOMEN NOW AT HOME CAN FIND PLEASANT OCCUPATION HERE AT GOOD WAGES.
FULL TIME
OR PART TIME.

SALESWOMEN
NEEDED IN THE
FOLLOWING SECTIONS:

FURS,
LACES,
FANCY GOODS,
JEWELRY,
ART WARES,
STATIONERY,
LEATHER GOODS,
AND OTHER HOLIDAY
SECTIONS.

APPLY
SUPERINTENDENTS'
OFFICE, 9TH FLOOR.

MARSHALL FIELD & CO.,
RETAIL.

WANTED—FEMALE HELP.
Stores and Offices.

MARSHALL FIELD & CO., RETAIL,

REQUIRE

CASHIER-INSPECTORS

FOR PART TIME

OR ENTIRE DAY.

NO

EXPERIENCE

REQUIRED.

APPLY AT ONCE, SUPTS.' OFFICE, 9TH FLOOR.
MARSHALL FIELD & CO., RETAIL.

MARSHALL FIELD & CO.
Require

Young Women,

18 Years of Age and Over.

BILLERS.

ADJUSTERS.

AUDITING CLERKS.

No Experience Required.

Apply Supts.' Office, 9th floor.
MARSHALL FIELD & CO.
RETAIL.

MULTIGRAPH OPERATORS — GOOD SALary to capable operators. Rm. 315, 180 N. Dearborn.

OFFICE CLERK — YOUNG WOMAN, WITH OFFICE EXPERIENCE, WHO IS A GOOD PENMAN, FOR LONGHAND BILLING, COPYING, AND RECORD WORK IN OUR BOOKKEEPING DEPARTMENT; PERMANENT POSITION, WITH EXCELLENT FUTURE PROSPECTS.
APPLY TO GENERAL OFFICE MANAGER, NINTH FLOOR,
CENTER ELEVATOR,
ROTHSCHILD & CO.,
STATE, JACKSON AND VAN BUREN.

OFFICE CLERK,

Good at figures; steady position; $17 per wk. to start. 57 E. 21st-st.

OPERATOR — DICTAPHONE: EXPERIenced; capable of turning out rapid and accurate work; salary $16 to $20 per wk., according to ability; permanent position. Ask for H. A. Hours 8:30 to 5. Sat. 1 o'clock. HARRIS BROS. CO., 35th and Iron.

OPERATOR—ELLIOTT-FISHER, FOR BILLing and extending; must be experienced in either wholesale clothing or dry goods line. Apply at once.
ROSENWALD & WEIL,
3815 Armitage-av.,
Corner of Hamlin.

OPERATORS — COMPTOMETER. BRIGHT girls with some experience; bright, daylight office; hours 8:30 to 4:30. Apply COATS & BURCHARD COMPANY, 21 W. Elm-st.

OPERATOR — EXPERIENCED MOON-HOPkins billing machine operator; paint experience preferred but not essential. Standard Cooper Bell Co., 2600 Federal-st.

OPERATOR — DICTAPHONE. EXPERIenced, for real estate office; state age and salary. Address T P 415, Tribune.

PRICE CLERK
For billing department; must be experienced.
EXCELSIOR MOTOR MFG. & SUPPLY CO.,
1820 N. Lawndale-av.

SALESWOMEN.
Efficient women, with or without experience, for the following departments:

NOTIONS,
CHINA,
CANDY,
HARDWARE,
HOUSEFURNISHINGS
and other departments.

Positions are permanent with liberal salaries; hours, 8:30 to 5:30, with one hour for luncheon.

Apply Superintendent's office, 8th floor. Take Adams and Dearborn-st. elevators.

THE FAIR.

SALESWOMEN
for the following sections:
NOTIONS,
CANDIES
GLOVES,
STATIONERY,
TOYS,
MUSLIN UNDERWEAR,
JEWELRY,
and various other holiday sections.

With or without experience. Good salary and liberal commissions. Apply 10th floor, employment office.
ROTHSCHILD & COMPANY,
State, Jackson, Van Buren.

SALESWOMEN,
for various departments: Muslin wear, shoes, fancy goods, candies, etc. Permanent positions. Good wages.
J. OPPENHEIMER & CO.,
4700 S. Ashland-av.

SALESLADY
WITH HIGH CLASS CANDY EXPERIENCE; GOOD SALARY; STEADY POSITION. APPLY AT C. N. JOHNSON'S, 81 W. MADISON.

SALESLADY — EXPERIENCED, FOR TOY store. Apply at 3818 Broadway at once.

SALESLADIES — GOOD SALARY. SYMONS SMART SHOP, 1437 E. 53d-st.

WANTED—FEMALE HELP.
Stores and Offices.

SALESWOMEN — FOR THE following departments:
Laces and embroidery.
Notions.
Candies.
Muslin underwear.
Pictures.
Jewelry.
Drug sundries and toilet articles and various other holiday sections; with or without experience; good salaries and commission; immediate employment. Apply 10th floor, employment office.
ROTHSCHILD & COMPANY,
State, Jackson, Van Buren.

SEVERAL GIRLS FOR GENeral office and other clerical work. Permanent positions. Good salary. Apply 8:30 to 10 a. m., Superintendent's office, 8th floor,
THE HUB.
HENRY C. LYTTON & SONS.

STENOGRAPHER.

State experience and salary desired. Good prospects.
Address H F 446, Tribune.

STENOGRAPHERS,

with or without experience.

BUTLER BROTHERS,
Randolph-st. Bridge.

STENOGRAPHER
for retail furniture office. Furniture experience desired, but not essential. Permanent position. See Mr. Lumpkin.
O. W. RICHARDSON & CO.,
125 S. Wabash-av.

STENOGRAPHER
In sales department of manufacturing company; must have experience, be accurate, and capable of turning out pretty good work; good position for person living in vicinity of Harvey or south of Pullman. Write or apply THE BUDA CO., Harvey, Ill. [Chicago suburb, on I. C. R. R.]

STENOGRAPHER.
Competent; permanent position; state references and salary desired. Address H F 430, Tribune.

STENOGRAPHER.
Need good, capable girl with at least 2 yrs.' experience; hours, 9 to 5; Saturday, 12:30; excellent working conditions. Take Douglas Park "L" to door. See Mr. Ferry, Hurley Machine Co., 54th-av. and 22d-st., Cicero, Ill.

STENOGRAPHER—EXP.
RELIABLE STOVE CO. DIV.,
315 S. Wabash.

STENOGRAPHER.
Permanent position; good chance for advancement; pleasant surroundings; state age, salary, and experience. Address A A 75, Tribune.

STENOGRAPHER — FIRST CLASS; HOURS 8:15 to 5 daily, 12 o'clock Saturday; one living on South Side preferred. Call, phone, or write.
MASON, DAVIS & CO.,
7740 So. Chicago-av.

STENOGRAPHER—MUST BE NEAT, CAPABle and with some experience; moderate starting salary with opportunity for rapid advancement. Tel. Mr. Dunning, Franklin 6062.

STENOGRAPHER—YOUNG LADY; OFFICE, Jackson-blvd., near Desplaines-st.; must be accurate and strictly attentive to business; give experience, age, tel. number, address, and salary expected. Address H T 93, Tribune.

STENOGRAPHER.
Permanent position for experienced young lady in congenial loop office. Address H E 148, Tribune.

STENOGRAPHER — SPANISH, ENGLISH; must be good typist, capable taking dictation in both languages; good opportunity to connect with large corporation; good salary. Address F E 406, Tribune.

STENOGRAPHER — EXPERIENCED, RAPid and accurate; good education; hrs. 8:30 to 5. Sat. 1 o'clock; $18 to start; also bright beginner, $15-$16. Room 423 Monroe Bldg., Randolph 6944.

STENOGRAPHER AND CLERK — EXPERIenced; book business; permanent; give references, salary expected, and full information in own handwriting. Address H T 107, Tribune.

STENOGRAPHER.
Young lady, with high class experience; good starting salary and excellent hours. Braco Mfg. Co., 5025 S. Wabash-av.

STENO.—BEGINNER OR TYPIST, WHO wants an opportunity to become familiar with general office work; steady work, good wages. Apply Ozonized Ox Marrow Co., 46 W. Kinzie-st.

STENOGRAPHER — EXPERIENCED; GOOD salary and hours, 8:30 to 5 p. m., 12:30 Saturday. Apply Clements Mfg. Co., 609 Fulton-st.

STENOGRAPHER—YOUNG LADY, BRIGHT, intelligent, accuracy rather than speed required; permanent position. Address with full particulars C 491, Tribune.

STENOGRAPHER AND RELIEF TELEphone operator—Permanent position and good salary. Shutter Johnson, 241 E. Illinois-st.

STENOGRAPHER AND BOOKKEEPER—ENgineering office; permanent position; state experience and salary wanted. Address B K 197, Tribune.

STENOGRAPHER—GOOD, WITH AT LEAST 2 years' experience; good salary to start and chance for advancement. The De Laurence Co., 117 N. Wabash, 4th floor.

STENOGRAPHER — EXPERIENCED AND accurate; Protestant; 20 years of age or over; $16 to start; quick advancement. Apply 1002 N. Dearborn-st.

STENOGRAPHER—OVER 20 YEARS OLD; 2 years' experience; high school graduate; $18 per wk. Call DR. SNYDER, 2404 Prairie-av.

STENOGRAPHER—CAPABLE OF HANDLING statistical work; neat penman; state experience and references; $20 wk. Address H T 93, Tribune.

STENOGRAPHER—YOUNG WOMAN, WITH some experience, for Chicago office of leading New York publisher; salary $15 per week. 403 Transportation Bldg.

STENOGRAPHER—GIVE AGE, EXPERIence, and salary expected; if you have had any other business experience please state what. Address D 205, Tribune.

STENOGRAPHER—COMPETENT, IN LARGE brokerage office; hours, 9 to 5; salary $20 per week; excellent opportunity. Apply Room 823 Insurance Exchange.

STENOGRAPHER AND BILL CLERK—GOOD position is open for a first class stenographer and bill clerk. Address T N 101, Tribune.

STENOGRAPHER AND DICTAPHONE OPERator—West Side office; mention experience and salary desired. Address H F 428, Tribune.

STENOGRAPHER — SOME EXPERIENCE; good hours; $18. All Metal Weather Strip Co., 536 W. Erie.

STENOGRAPHER—YOUNG LADY, FOR small office in Lytton Bldg. Address D 470, Tribune.

STENO. AND OFFICE CLERK—IN HOSpital; state salary and experience. Address G T 72, Tribune.

STENOGRAPHER AND TYPIST — YOUNG lady; state experience and salary wanted. Address H F 493, Tribune.

STENOGRAPHER AND OFFICE ASSISTANT —Must be experienced and competent; hours 9 to 5. Address A A 73, Tribune.

STENOGRAPHER — WITH SOME OFFICE experience; 2 blocks from Oak Park "L." Brooks Laundry Co., 602 North-blvd.

STENOGRAPHER—MUST BE RAPID AND accurate. Chicago Fuse Mfg. Co., 1014 Congress-st.

STENO. SECRETARY — $115. I NEED A capable assistant; state exp. Address D 207, Tribune.

STENO. AND BKKPR.—2 OR 3 HOURS PER day; in Monadnock Bldg., eng'g office. Address D 510, Tribune.

STENOGRAPHER — APPLY ROOM 1003, 220 S. La Salle-st., before noon.

STENOGRAPHER—LAW OFFICE. HALF day or part time. Address D 404, Tribune.

WANTED—FEMALE HELP.
Stores and Offices.

STENOGRAPHER
for private office. Experienced only. Neat, business-like young woman will secure an excellent position with good salary. Hours 8 to 4:45. 12 o'clock Saturdays.
PHILIPSBORN'S,
4th floor, 911 W. Jackson.

STENOGRAPHER.
Experienced and competent lady stenographer; ideal working conditions; close daily 4:45; Saturday at noon all year round. Steady work, good salary with advancement.
BABSON BROS.,
2845 W. 19th-st.

STENOGRAPHER — YOUNG lady, experienced; permanent position; South Side manufacturing concern; splendid opportunity. State age, experience, and salary. Address H F 498, Tribune.

STENOGRAPHER
For permanent position in high grade jewelry store; state experience, education and salary expected. Address B K 259, Tribune.

STENOGRAPHER.
West side manufacturing concern, near loop, daylight office; hours 8:30 to 5:30. Saturdays, 1 o'clock. Good starting salary with rapid advancement assured. State qualifications and salary expected. Address H E 82, Tribune.

STENOGRAPER.
Good position for experienced operator, wholesale lumber office. Canal 446. Ask for Mr. Dun.

Switchboard Operator.
Experienced young lady; some experience in general office work; $70 to $75 per month; permanent position for pleasant, capable operator. 125 N. Sangamon-st.

TELEPHONE OPERATOR—NO EXPERIence necessary. Room 800, 108 S. La Salle-st.

TIMEKEEPERS; ALSO ASSISTANTS.
GIRLS FOR GENERAL OFFICE WORK; 44 HOUR WEEK; BEST WAGES; STEADY WORK.
SCOTCH WOOLEN MILLS,
813 W. ADAMS-ST., 5TH FLOOR.

TIMEKEEPER.
Young lady for boat shop. Good position. Steady employment.
H. M. MARKS & CO.,
900 W. Jackson-blvd.

TWO
EXPERIENCED
TYPISTS.
$18.
RM. 701, 192 N. CLARK.
FRANKLIN 3700.

TYPISTS.
We have permanent positions for several competent typists. Prefer those who have the ability and desire to earn more than $20 a week. Rm. 1060 Rand-McNally Building.

TYPISTS (FEMALE)—EXPEriened grocery billers. Royal machine; good starting salary and good opportunity for advancement. Apply
JOHN SEXTON & CO.,
352 W. Illinois-st.

TYPISTS.
Experienced. Chance to make extra money by working evenings. Addressing. Will pay 50c an hour. Call Room 1002, 20 E. Jackson.

TYPIST,
GERMAN AND ENGLISH.
Grammar and spelling must be perfect; capable of writing own letters from notes; reply German, giving age, references, and salary expected. Address H T 90, Tribune.

TYPISTS,
Quick, accurate, and experienced; preferably with high school education; hours 8:30 to 5. 1 o'clock on Saturday; pleasant offices; good working conditions. Miss Gustafson, 1203 Transportation Bldg., 608 S. Dearborn.

TYPIST AND FILE CLERK
For billing and filing; able to read German script; reply own hand, giving age, references; salary $14. DR. C. PUSHECK, 220 W. Ontario-st.

TYPIST—BILLER.
Rapid and accurate at figures; neat writer; good salary. LEPMAN & CO., 215 W. South Water-st.

TYPIST—GOOD, COMPETENT, ONE EXPEperienced in preparing manuscripts and printers' copy; good salary. The De Laurence Co., 117 N. Wabash.

TYPIST — EXPERIENCED, IN LARGE brokerage office; hours, 9 to 5, 1 on Saturday; salary, $18 per week. Apply Room 823 Insurance Exchange.

TYPIST.
Loop office, short hours; $16 to $18. Address C 296, Tribune.

TYPIST—YOUNG LADY, WITH EXPERIence on telephone and other general office work. 1745 Irving Park-blvd.

TYPISTS—2: MUST BE RAPID AND ACCUrate. Chicago Fuse Mfg. Co., 1014 Congress-st.

TYPIST AND CLERICAL WORK—GOOD OPportunity. M. A. STONE CO., 818 W. Harrison, near Halsted.

TYPIST—EXPERIENCED; MUST COME well recommended; steady position. Public Service Corp., 72 W. Michigan. Douglas 38.

TYPISTS—ROOM 550, 440 S. Dearborn.

WANTED—FEMALE HELP.
Stores and Offices.

TYPISTS.

BEGINNERS
OR
EXPERIENCED.

FULL TIME
OR
PART TIME.

SPLENDID CHANCE TO OBTAIN PRACTICAL BUSINESS EXPERIENCE AND EARN GOOD WAGES WHILE LEARNING.

PERMANENT WORK.

IDEAL WORKING CONDITIONS.

FAIR SUPERVISION.

PROMOTION ASSURED.

SEE MRS. WEAVER, EMPLOYMENT OFFICE, FIRST FLOOR.
CHICAGO AV. AND LARRABEE-ST.

MONTGOMERY WARD & CO.

TYPISTS.
L. C. Smith and Oliver Operators.

Several positions are open in our general office which offers excellent opportunities for advancement. Hours, 8 to 4:45; noon Saturdays.
CHICAGO MAIL ORDER CO.,
2611 Indiana-av.

TYPISTS.
Experienced,
Inexperienced.
Also
short course free for girls wishing to learn typewriting.
BUTLER BROTHERS,
Randolph-st. Bridge.

TYPISTS.
Full time or part time.
Piece work or salary.
Apply 2d floor.
652 S. State-st.

TYPIST.
Young lady for West Side office. Should be high school graduate, accurate, capable and experienced on Underwood machine. Apply at
BENJAMIN ELECTRIC MFG. COMPANY,
Room 856, 29 S. La Salle-st.

TYPISTS WANTED.
Splendid opportunity; good salary and permanent positions.
RUDOLPH WURLITZER CO.
329 S. Wabash.
Mr. Hartman, 3d floor.

TYPIST.
Experienced biller by large commercial firm; pleasant working conditions; permanent position. Underwood typewriter. See MR. CORNELIUS, 2358 W. 16th-st.

TYPIST.
We can use an experienced typist willing to learn to operate Elliott-Fisher billing machine.
UNION SPECIAL MACHINE COMPANY,
311 W. Austin-av.

TYPIST.
We have a permanent position for a good typist. Will pay well. Hours 8:30 to 5:30. Underwood typewriter.
ROGERS & HALL CO.,
Polk and La Salle-st.

TYPIST — MODERATE SALary. Apply R. A. WEIGEL, Room 209.
C. D. PEACOCK,
135 S. State-st

TYPISTS.
Will employ several experienced typists. Underwood or Oliver machine; excellent working conditions with good salary; hours 9 to 5. Saturdays 12:30. Take Douglas Park "L" to door. See Mr. Ferry, Hurley Machine Co., 54th and 22d-st., Cicero, Ill.

TYPISTS — REMINGTON MACHINES; splendid opportunity for advancement; liberal salary; good working conditions. Address C F 283, Tribune.

TYPIST — TO OPERATE OLIVER. Apply Purchasing Dept. Central Electric Co., 350 S. Wells-st.

TYPIST—EXPERIENCED, BY LARGE ELECtrical machinery manufacturer. Address H F 466, Tribune.

TYPIST — STENOG. PREF'D; LIVE ON SO. Ralph Dunbar Productions, 53d and Lake Park-av., Hyde Park 10491.

TYPIST AND A FILE GIRL—FOR PERMAnent position. Apply 1836 Transportation Bldg.

TYPISTS—2. EXPERIENCED, 1 FOR BILLing; permanent position; good hours. Apply Cost Section, 226 W. Jackson-st.

TYPIST—SMALL OFFICE; GOOD SALARY. 1760, 608 S. Dearborn.

WANTED—FEMALE HELP.
Stores and Offices.

TYPISTS.

WE HAVE A NUMBER OF POSITIONS IN OUR BILLING AND CORRESPONDENCE DEPARTMENTS

FOR EXPERIENCED TYPISTS OR BEGINNERS.

UNDERWOOD MACHINES.

THESE POSITIONS PAY GOOD STARTING SALARIES.

OUR OFFICES ARE LIGHT AND AIRY AND LOCATED IN THE LOOP.

8 HR. DAY WITH HALF DAY SATURDAY.

LEONARD MORTON & CO.,
434 S. WABASH, 5TH FLR.

TYPISTS.
STENOGRAPHERS.

BEGINNERS
OR
EXPERIENCED.

HOURS 8 TO 4:45.
SATURADAY 12 NOON.

SHORT HOUR WORK IF DESIRED.

WE WANT TYPISTS WHO WANT STEADY POSITIONS, AND WE WILL PAY YOU THE HIGHEST SALARY IN THE CITY.

PHILIPSBORN'S,
4TH FLOOR,
911 W. JACKSON.

TYPIST.
Young lady, high school education, capable of doing rapid, neat work. Underwood typewriter. Good starting rate and excellent chance for advancement.
VESTA ACCUMULATOR COMPANY,
2100 Indiana-av.

WANTED—
GIRLS AND WOMEN
with and without experience.
Index and File Clerks,
Addressers,
Checkers,
Dictaphone Operators,
Typists,
Posting Clerks,
Entry Clerks,
Pricers,
and many other positions.
We can use any kind of office help with and without experience. We offer unusual advantages. Highest salaries to start; steady employment all year. Office hours 8 to 4:30 daily, 12 o'clock Saturdays. Apply ready for work.
JOHN MAGNUS & CO.,
1039 W. 35th-st.

WANTED—SEVERAL bright girls 17 to 19 years of age, living at home with their parents, to learn cashiering and inspecting. Permanent positions. Good salary. Apply 8:30 to 10:00 a. m., Supt. Office, 8th floor.
THE HUB.
HENRY C. LYTTON & SONS.

WANTED—TYPISTS.
Experienced and Beginners.

Highest salaries to start. Office working hours 8 to 4:30 daily—12 o'clock Saturdays.
JOHN MAGNUS & CO.,
1039 W. 35th-st.

WANTED—LADY FOR OFfice work. Good at figures.
BURKE & JAMES,
240 E. Ontario-st.

WE WANT GIRLS FOR FILing and addressing. Guaranteed to make satisfactory salary arrangement.
Our hours are from 8:30 to 5, with one hour for lunch. Half day Saturdays.
S. SILBERMAN & SONS,
1117 W. 35th-st.

WE HAVE SEVERAL OPENings for young women in our Victrola dept., both in sales and office. Good salary and congenial working conditions. Wurlitzer, World's Largest Music House. Apply Mr. Noble, 329 S. Wabash-av.

WANTED—FEMALE HELP.
Stores and Offices.

WE NEED SEVERAL SALESWOMEN WHO LIKE TO SELL SHOES TO CHILDREN.
GOOD WAGES.
GOOD WORKING CONDITIONS.
APPLY SUPERINTENDENTS' OFFICE, 9TH FLOOR.
MARSHALL FIELD & CO., RETAIL.

WOMEN—COLLECTION DEPARTMENT OF large installment house wants two women with knowledge of installment accounts. You will be a part of our indoor collection method, examining a certain series of accounts and making such proper collection effort as they require. Positions permanent. Hours 9 to 6. If you have had a similar experience that will be an advantage. You must be serious minded and in earnest about securing a permanent connection that is a good one. Say what you are accustomed to earning and where you have worked. Address H T 81, Tribune.

WOMAN — YOUNG, NEAT APPEARING, competent to take charge small set of books, do stenographer work, act as secretary to Manager Safe Deposit Vaults, downtown bank; excellent position. Answer in own handwriting, giving experience, references, and salary. Address H T 97, Tribune.

WOMAN—YOUNG, FOR GENERAL OFFICE work; good plain writer; permanent position; splendid opportunity for bright, ambitious girl; give full particulars. Address D 200, Tribune.

WOMAN—YOUNG, AS TYPIST, FILE CLERK and for general office work. Address H T 118, Tribune.

WOMAN—YOUNG, FOR CLERICAL WORK in office. Quick and accurate at figures and familiar with the different brands of cigars and cigarets. Salary $65 per month to start. John R. Thompson Co., 4th floor, 309 N. Clark-st.

WOMAN—YOUNG, TO TAKE MEAT AND grocery orders over telephone. Quick and accurate at figures. Salary $60 per month to start. John R. Thompson Co., 4th floor, 350 N. Clark-st.

WOMAN—OFFICE, FOR ASSISTANT IN EMployment dept. of loop corp.; salary and bonus. Call Personally. See Miss McNulty, CONSOLIDATED EMPLOYMENT AGENCIES, 500 Westminster Bldg.

WOMAN—YOUNG, GENERAL OFFICE WK. permanent, with chance for advancement; near loop; easy, pleasant working conditions; give age, experience, and salary wanted. Address H G 158, Tribune.

YOUNG LADIES
to learn bookkeeping. We will teach our system of bookkeeping to any young lady with grammar or high school education and pay a good salary while learning with advancement in accordance with progress made; must be able to write a good plain, rapid hand; no previous experience necessary; steady work; ideal working conditions; close daily 4:45; Saturday at noon all year round.
BABSON BROS.,
2845 W. 19th-st.

YOUNG LADIES,
AGE 14 TO 30.
INDEX CARD FILING.
LONGHAND BILLING.
GENERAL OFFICE WORK.

IF YOU ARE INEXPERIENCED WE WILL TEACH YOU AND PAY YOU A LIBERAL SALARY WHILE LEARNING. LIGHT, AIRY OFFICE, LUNCH AND REST ROOMS. HOURS 8:30 TO 5:30.

APPLY 12TH FLOOR,
MAIL ORDER DEPT.
BOSTON STORE,
STATE, MADISON AND DEARBORN-STS.

YOUNG WOMEN AND GIRLS
We have openings for girls with and without experience. If you are interested in securing a position in general office work where you will have every opportunity for advancement, apply at once.
ALFRED DECKER & COHN,
Employment Office,
S. W. Cor. Van Buren and Franklin-sts.

YOUNG LADIES.
We have several openings for girls and women who write a rapid, legible hand for addressing.
Good piece work rates with a guaranteed minimum wage. Hours, 8 to 4:45, noon Saturdays.
CHICAGO MAIL ORDER CO.,
2611 Indiana-av.

YOUNG LADY
to answer phone, open mail and for general office work.
HESS WARMING & VENTILATING COMPANY,
1219 S. Western-av.

WANTED—FEMALE HELP.
Stores and Offices.

YOUNG LADY, 25-30 YEARS OF AGE, TO TAKE CHARGE OF FILING DEPARTMENT. LARGE WHOLESALE HOUSE. REPLY GIVING EXPERIENCE AND SALARY DESIRED. ADDRESS G T 552, TRIBUNE.

Girls—Office and Factory.
A LARGE PUBLISHING house locate on the West Side has positions to offer a number of girls in their book manufacturing department. The positions are permanent, starting salary $14.00, with sick benefits, paid vacations, time and one-half for overtime, and short hour week. Girls looking for positions in a well equipped, sanitary, and well lighted plant will find it to their advantage to investigate. Room 1206 Monadnock Block.

BUTLER BROTHERS.
A GOOD PLACE TO WORK.

GIRLS,
16 to 20 years,
Filling orders,
Light stock work.

These positions are in departments where only girls are employed. The work is light, clean, and congenial.

Good Salaries.

We are conveniently located in the loop district, only four blocks from the City Hall. Unexcelled working conditions.

Experience is not necessary. We will teach you.

BUTLER BROTHERS,
426 W. Randolph-st.

COLORED GIRLS
For light factory work; pleasant working conditions; good pay. Call ready for work.
CONSOLIDATED WAFER CO.,
2622 Shields-av.

GIRLS,
Over 14 years old, for all kinds of work in our general office, merchandise, and shipping departments.
Splendid starting salaries and rapid advancement absolutely assured. Hours, 8:00 to 4:45; noon on Saturdays.
CHICAGO MAIL ORDER CO.,
2611 Indiana-av.

GIRLS
for pricing department; excellent opening; good salary; short hours and pleasant working conditions.
CENTURY PRODUCTS CO.,
208 E. Illinois-st.

GIRLS,
14 to 16 years. Easy, clean work, $10 to start. Saturday half holiday.
SEWELL CLAPP ENVELOPE CO.,
23 N. Desplaines-st.

GIRLS FOR LABELING.
Experienced or inexperienced. Good salary. Call ready for work.
PHILIPSBORN'S,
900 W. Van Buren.

GIRLS AND WOMEN
for assembling work.
No experience required.
Precision Metal Workers,
3100 Carroll-av.

GIRLS—16 YEARS OF AGE and over for office; $12 to start; good opportunity for advancement. Apply
JOHN SEXTON & CO.,
352 W. Illinois-st.

Girls—14 to 18 Years Old,
FOR LIGHT, CLEAN FACTORY WORK; GOOD PAY; STEADY POSITION AND EXCELLENT WORKING CONDITIONS.
JOHN B. WIGGINS CO.,
1104 S. WABASH-AV., 8TH FLOOR.

GIRLS—TO LEARN
to make calendars; no experience necessary; 48 hour week; good chance for promotion.
GOES LITHOGRAPHING CO.,
42 W. 61st-st.

GIRL—NORTH SIDE, FOR CLEAN, LIGHT STOCKROOM WORK; DESIRABLE SURROUNDINGS AND HOURS. $10. APPLY 9 TO 11 A. M. R. & S. SALES CO., 154 WHITING-ST.

GIRLS AND WOMEN—FOR LIGHT CLEAN factory work; good wages; short hours; handy to loop. Herbert Specialty Mfg. Co., 8th floor, 732 Federal-st.

GIRLS—FOR PACKING GROCERIES; GOOD pay and short hours.
BIG FOUR GROCERY CO.,
900 W. Lake-st.

GIRLS—WHO ARE ACCURATE AND WHO write a good hand, for positions in our record department. American School of Correspondence, 58th-st. and Drexel.

GIRL—FOR FILING AND GENERAL OFfice work. Apply Room 1056, 208 S. La Salle-st.

GIRL—TO HELP IN WRAPPING DEPARTment; experience not necessary; good wages. THOS. F. HALPIN CO., 141 E. Ohio-st.

GIRL — EXPERIENCED FOLDING AND INcloser; $14. Rm. 315, 180 N. Dearborn.

GIRL — FOR SODA FOUNTAIN. HOURS 8 to 5. Apply 180 Colony Bldg.

GIRLS—TO FOLD SHEET MUSIC. APPLY at once.
Layner, Dalheim, 3084 W. Lake.

WANTED—FEMALE HELP.
Girls—Office and Factory.

GIRLS.
No Experience Required.
14 Years of Age and Over.

We have a number of positions open in our offices which will afford an excellent opportunity for advancement.

No Experience Required.

Apply Supts.' Office, 9th floor.
MARSHALL FIELD & CO.
RETAIL.

GIRLS,
14 to 16 years.
House Messengers and Mailing Department.

Good starting salary. Excellent opportunity for advancement.

BUTLER BROTHERS,
Randolph-st. Bridge.

GIRLS
for general factory work. Good starting salary, with instructors to teach. Excellent chances of advancement. 5½ days a week.
Apply employment dept.
KABO CORSET CO.,
740 N. Morgan-st.,
Near Chicago-av.

GIRLS
for light factory work. No experience required. $13 a week to start. Steady position. Apply 5th floor, corner St. Clair and Illinois-st.
SAMUEL CUPPLES ENVELOPE COMPANY.

GIRLS
Wanted for night work in candy factory; pleasant surroundings; steady positions with good pay. Work starts at once. CURTISS CANDY CO., 3143 N. Halsted-st.

GIRLS OVER 16
For light, permanent work at liberal wage, increasing as experience is acquired; good hours and working conditions.
PRICE BAKING POWDER FACTORY,
1001 Independence-blvd.

GIRLS—14-16 YRS. OLD AND over for general office and mailing work. Hours, 8 to 5; half day Saturdays; bright, attractive offices, 2 blocks from Chicago-av. elevated station. Clark-st. and Chicago-av. cars pass the door. Apply Room 503 Bush Temple, 800 N. Clark-st.

GIRLS,
14 to 18 years, as
INSPECTORS
and
WRAPPERS.
Apply Ninth Floor—Retail.
CARSON PIRIE SCOTT & CO.

GIRLS—30, UNDER 16 years, wanted at once; $12 per week to start and bonus; light, clean factory; hot chocolate and lunch served free; steady work.
THE HUMP HAIRPIN MFG. CO.,
1918 Prairie-av., cor. 30th.

GIRLS—16 OR 17 YEARS old, for general office work.
Splendid opportunities for bright girls to advance themselves rapidly.
LARKIN CO., OF ILLINOIS,
3617 S. Ashland-av.

GIRLS — FOR CAPPING Paper cans; exp. not necessary. Starting salary $14.
MILLER FIBER PRODUCTS CO., 350 W. Ontario-st.

GIRLS OVER 16 YEARS
for filing and general office work; excellent working conditions; chance for advancement. 223 W. Jackson-blvd., 6th fl.

GIRL — FOR LOOP OFFICE; SMALL switchboard and filing. State salary expected, other particulars of interest. Address H T 86, Tribune.

GIRLS—FOR LIGHT FACTORY WORK; must be over 16; pleasant working conditions; $13.50 to start. Feather Edge Ruler Co., 416 W. Grand-av.

GIRLS—UNDER 16 YEARS, FOR LIGHT factory work; clean work and good pay. Apply 3d floor.
Victor Electric Corp., Robey and Jackson-blvd.

GIRLS — 40, FOR LIGHT FACTORY WORK. No experience necessary. Over 18; $14 a week to start. BREWER, 3320 Harvard-av.

GIRL—FOR SODA FOUNTAIN, CANDY AND sandwich store; experience not necessary. Apply The Canteen, 118 S. Wells-st.

GIRLS — FOR ASSEMBLING WORK IN LIGHT, CLEAN FACTORY.
BOWES BROS. CO., 120 N. ANN-ST.

GIRLS — FOR ADDRESSING, FILING, 8 to 4:30. Sat. 12:45; permanent. FOY BOYCE CO., 500 S. Dearborn.

GIRLS — FOR LIGHT FACTORY WORK. H. O. RUGH, 9 S. Clinton-st.

WANTED—FEMALE HELP.
Girls—Office and Factory.

GIRLS

folding, mailing and in-ting; no experience neces-y; fine working condi-s: close daily 4:43; Satur-y at noon all year round; d starting salary with ad-ncement.

BABSON BROS.,
2845 W. 19th-st.

GIRLS

Wanted for Light Assembly Work.
Apply 2d Floor,
828 W. Kinzie.

EARNERS—$14 TO START.
Wanted—Girls to make en-lopes; easy to learn; we $14 to start, with bonus, ich applies on each job u run.
lean work, pleasant sur-ndings, short hours; half Saturday.
well-Clapp Envelope Co.,
28 N. Desplaines-st.

STOCK GIRL
ribbon department of wholesale mil-y house; steady job; good starting salary. CHICAGO BARGAIN HOUSE, 180 N. Michigan.

WANTED—25 GIRLS,
years of age and over, to bindery work. NO EXPE-ENCE REQUIRED. $12 two weeks; $13 second o weeks; $14 at end of one nth. Steady positions. Ap-R. R. Donnelley & Sons mpany, 731 Plymouth-ct.

ANTED — 15 GIRLS, FOR IGHT FACTORY WORK. SO EXPERIENCED CORE AKERS. GOOD WAGES. PPLY EMPLOYMENT PT., 2008 FULTON-ST.

GIRLS
WOMEN
or permanent work at lib-l wage, increasing as ex-rience is acquired; good rs and working condi-ns.
RICE BAKING POWDER FACTORY,
001 Independence-blvd.

UNG GIRL WANTED FOR leaning and dyeing store. 42 E. 57th-st.

50 GIRLS
To Make Paper Flowers.
perience not necessary; steady work; pay. Call at once. SCHACK, 1739 aukee-av.

Household and Domestic.

MBERMAIDS — WHITE; ALSO MAIDS m elevators in family hotel; good short hours. Apply Housekeeper, Drexel-blvd. Phone Kenwood 9000.

MBERMAID—ASSISTANT TO HELP children; no other work; wages $12 a must have experience and good refer-Call Lake View 77. After 10 a. m.

MBERMAIDS, BATHROOM MAIDS, ger—Apply housekeeper, Lakota Hotel, Michigan.

MBERMAID—GERMAN, IN AN EXCLU-e boarding house. 2001 Orrington-av., ston. Phone 385.

MERMAID FAM. HOTEL; $15; HRS. 4032 Sheridan-rd.

BINATION MAID — COLORED, FOR ening house. 5026 Blackstone-av.

AND BUTLER; HOUSEMAN — CAPA-white couple, to take full charge of a rban home; references required; north suburb. $125 and fare to city ay. Address G T 550, Tribune.

—FOR 30 NURSES—$65 PER MONTH maintenance; helper furnished; refer-s required. Write to MISS MARY E. PRELL, Dietitian, University of Wiscon-University Infirmary, Madison, Wis.

—1ST CLASS, ON PLAIN PASTRY AND family hotel; 100 people; new kitch-ville help. 5714 Blackstone. Phone Hyde 1780.

—COMPETENT, FOR PERMANENT PO-in Milking; no washing; good Chicago references required. Apply Reed Mitts, 734 S. Michigan-av. Chicago.

AND HOUSEMAN — MARRIED; references; small family; suburb; competent need apply; state wages. Box G T 451, Tribune.

—WHITE, EXPERIENCED; NO dry; private family; city references. Rush-st. Tel. Superior 650.

—MIDDLE AGE; WOMAN, IN COUN-home; modern conveniences; good posi-for nice lady. Address B 205, Tribune.

—GOOD, PLAIN, AND SECOND MAID. laundry. Separate rooms and bath. Sheridan-rd. Edgewater 1650.

— EXPERIENCED, IN PRIVATE ding house. 635 Wrightwood.

—EXPERIENCED; GOOD WAGES; REF-ces. Rogers Park 702.

AND SECOND MAID — COMPETENT; wages. 4921 Winchester-av.

— ALPHA KAPPA KAPPA FRATER-1332 W. Adams. West 326.

ESTIC — THOROUGHLY EXPERI-person to take care of infant. 800 -av. Winnetka, Ill. Winnetka 1532.

— EXPERIENCED GENERAL HOUSE-K; no children; 3 adults in family; good modations; private bath; no washing; $15 a week; good pay for competent Apply 239 Essex-rd., Kenilworth, CHAS. H. BULL.

—EXPERIENCED COLORED; FOR ses and parlor maid in private house; ring references and live on the place. Elm-av.

—FOR GENERAL CLEANING AND work; salary, room and board. Wash-ood Hospital, 2449 Washington-blvd.

— COMPETENT FOR GEN. H'SWK.; wages. 614 E. 51st-st., 1st apt. Drexel

— WHITE TO HELP MOTHER WITH months baby; no washing; 5 room steam apt. Wellington 7162.

—FOR COOKING AND GENERAL work. $12 a week. 626 Arlington-Phone Lincoln 5301.

—FOR GENERAL HOUSEWORK. TO with child, 6 room house; no wash-good wages. 719 Central-av., Wilmette.

—GENERAL HOUSEWORK; GOOD good pay; permanent. 5123 Ingleside-ERS. H. Pk. 8115.

—GEN. H'SWK.; WHITE; 3 IN FAM-no laundry; $13 a week; must be good ks. required. Midway 2178.

—FOR MIDDLE AGED WOMAN—TO AS-housework. Good home. Phone 1543.

— OR MIDDLE AGED WOMAN—FOR h'swk.; no washing; good home; $10 week. Call Glen Ellyn 198.

—FOR SECOND WORK; WHITE; PRI-references. $10. 744 ern, Superior 650.

—COMPETENT, FOR GENERAL small family; good wages. Edgewa-5047 Sheridan-rd., 1st.

— GEN'L HOUSEWORK. EXPERI-References; small family; good wages. Drexel 3019.

—WHITE, FOR GENERAL H'SWK.; ref.; also second girl. MEUER-3133 Michigan. Oakland 4964.

—GENERAL; $15; VERY GOOD COOK; and neat; small family; references. rior 8351.

—GEN. H'SWK.; FAM. ADULTS; WILL newcomer. 5468 Hyde Park-blvd.

—YOUNG, LIGHT HOUSEWORK; no Sund. work. 6217 Ellis, 2d.

— NURSE ASSIST. 2430 HOW-Rogers Park 321.

—GEN. H'SWK.; NO LAUNDRY; 3 4713 S. Mich., 2d. Oak 1709.

—GENERAL HOUSEWORK; NO 6130 Kimbark, 2d apt.

FOR HOUSEWORK; NO COOKING. 6314 South Park-av.

WANTED—FEMALE HELP.
Household and Domestic.

GIRL—EXP. FOR GEN. HOUSEWORK; small fam.; no washing. Ph. Midway 3127.

GOOD STRONG WOMAN TO clean and scrub. $8 a day and meals. 1207 N. Dearborn.

GOVERNESS—TO CARE FOR TWO GIRLS, 5 and 6 years of age, attend school in morning; four in family. MRS. S. WHEELER, Phone Evanston 2466.

HELPERS—KITCHEN; ALSO LAUNDRY, IN institution. Ph. Midway 6483.

HOUSEKEEPER — WORKING, RELIABLE, middle aged; in a home with all modern conveniences; good pay and good home for one that can appreciate same and can be kind to children. BRETT, 1012 Euclid-av., Chgo. Heights. Phone Chgo. Heights 1582.

HOUSEKEEPER—TO TAKE FULL CHARGE of a farm home in Iowa; small family; reference. H. N. GODDEN, R. F. D. No. 3, McGregor, Iowa.

HOUSEKEEPER — NEAT, CAPABLE WORKing housekeeper, 3 adults; kind treatment; good room; permanent; 2d apl. 5828 Jackson-blvd., or phone Garfield 8588.

HOUSEKEEPER — WHITE, FOR PEOPLE employed; hours, noon to 7 p. m. No Sundays. 203 E. 55th-st. Ph. Wentworth 2143.

HOUSEKEEPER — REFERENCES. 1345 Webster-av.

LADY—INTELLIGENT, REFINED; YOUNG; as a companion to elderly lady in Texas; write particulars. Address H F 510, Tribune.

LADY—ELDERLY, TO DO LIGHT HOUSEwork in exchange for room and board. Address E 460, Tribune.

MAID—YOUNG, WHITE, FOR COOKING and first floor work, who is willing to work where other help is employed; room and bath. Telephone Evanston 4083. Good home and wages to right person. Norwegian or Swedish preferred. MRS. H. BRUNHAM, 1224 Sheridan-rd., Evanston.

MAID — WHITE, FOR GENERAL HOUSEwork; must be good, plain cook; no washing; wages, $60 a month. MRS. JOHNSON, 312 S. Scoville-av., Oak Park. Phone Oak Park 6705.

MAID, COOK OR GENERAL.
Six in family; South Side; $12-$14. Phone Hyde Park 504.

MAID — COMPETENT, FOR GENERAL housework; family of three. Good country home. Good wages, no washing. Address C p. 17, Tribune.

MAID—NEAT, COMPETENT, GEN. H'SWK.; Swedish or Danish; city ref.; good wages; 2 adults; maid's rm., bath, and phone, adj. kitchen. 5714 Sheridan-rd. Edge. 187.

MAID—FOR GENERAL HOUSEWORK; NO laundry; good wages to one who appreciates a good home. Phone Belmont 6864.

MAID—COMPETENT, GEN. H'SWK.; DOWN-stairs work only; good cook; $15. Drexel 4910. 4737 Ellis-av.

MAID—2D, EXPERIENCED; GOOD WAGES. 5121 Kenwood-av., 2d apt. Ph. Bdackstone 4559.

MAID—FOR COKING AND CARE OF PAR-lor floor; good wages; refs. required. 339 Linden-av. Wilmette.

MAID — PRIVATE BATH, FAMILY OF 4; laundress kept; $14 per week; references. Austin 3236.

MAID—GEN. H'SWK., NO COOKING; FAM. 4; good wages; sleep out. Midway 3115.

MAID—GOOD RELIABLE GIRL FOR GENeral housework. 4915 Grand-blvd.

MAID, COMPETENT, GEN.; SMALL FAM. adults, 170 E. Pearson-st., 2d. Super. 134.

MAID—SECOND; WHITE; EXPERIENCED; good wages; 3 in family. 3957 Ellis-av.

MAID—SECOND, COLORED; MUST HAVE reference. 1304 Judson-av., Evanston.

MAID—FOR GENERAL HOUSEWORK; $15. 726 Elmwood-av., Wilmette. Phone 202.

MOTHER'S HELPER—GOOD HOME; GOOD pay; at once. MRS. GOTTLIEB, 5639 Michigan av., 3d.

NURSE—COMPETENT, FOR TWO LITTLE girls, ages 5 and 7; going to kind.; assist light duties. CUSHING, 3200 Sheridan-rd. Wellington 4641.

NURSE GIRL—EXPD.; 2 CHILDREN, 3 & 5 yrs. $12. 5000 Woodlawn-av. Kenwood 8300.

NURSE—FOR 3 YEAR OLD CHILD; DAY-times and evenings when necessary. L. M. SHEPARD, Edgewater Beach Hotel.

NURSE — INTELLIGENT AND REFINED; care of 2 children and bedroom in house; best wages. Address H E 436, Tribune.

NURSE MAID—EXP.; CITY REF.; GOOD wages. 6129 Kenmore-av. Rav'nswd 2112.

NURSE GIRL — EXPERIENCED FOR TWO children; good wages. Ph. Blackstone 2911.

SECOND GIRL—COMPETENT, FOR PERMAnent position in Michigan. No washing. Good wages. Chicago references required. Apply MARGARET MITTS, 734 S. Michigan-av., Chicago.

SECOND GIRL.
Salary $12 per week; must have good references. Apply 5000 Sheridan-rd.

SECOND MAID—1540 DEARborn-pkwy. Sup. 3325.

TRAY MAID—HENROTIN HOSPITAL, 939 N. La Salle-st.

WAITRESS AND CHAMBERMAID—EXPERIenced, who have worked together preferred; family of 4; North Side. Address B K 419, Tribune.

WAITRESS—WHITE; IN PRIVATE FAMILY of two; best wages; permanent place. 1st apt., 3150 Sheridan-rd.

WANTED — CHAMBERmaids. White. Edgewater Beach Hotel, 5300 Sheridan. Apply to housekeeper.

WOMAN—RELIABLE; FOR HOUSEWORK; good cook; neat and clean; well recommended; 4 in family; salary $70 per month if you have the qualifications. A. B. CHRISTIAN, 9300 S. Winchester-av.

WOMAN—FOR GENERAL HOUSEWORK TO help other maids; no washing; wages $12 per week. Phone Lake View 77, after 10 a. m.

WOMAN—COMPETENT, 35 TO 40 YEARS old preferred; good references; to take care of 2 year old child, also housework. No laundry; $13 per week. 6243 Drexel-av., 2 flat.

WOMAN — MIDDLE AGED, TO CARE FOR suburban home in owner's absence; German preferred. Address H F 513, Tribune.

WOMAN—MIDDLE AGED, TO CARE FOR home and 3½ year old child; parents employed. Call Graceland 10381.

WOMAN—TAKE CHARGE DINING ROOM and wash dishes. 1103 No. Dearborn. St. Elizabeth Business Woman's Club.

WOMAN—FOR HOUSEMAID, BY THE week. 5036 Harper-av.

WOMAN — COLORED, BY DAY OR PART day, to cook. Call Lincoln 4903 before noon: 2 MAIDS, COOK AND SECOND MAID. 1440 N. State-st.

Professions and Trades.

ALTERATION HANDS.
Women to do alterations on men's garments.
Apply Ninth Floor—Retail.
CARSON PIRIE SCOTT & CO.

ALTERATION HANDS, EXPERIENCED
ON COATS AND SUITS.
BEZARK'S,
22 S. STATE-ST.

ABSTRACTORS — EFFICIENT, CAPABLE, and experienced abstractors, male or female, are invited to correspond with the Phoenix Title and Trust Company, 130 W. Adams-st., Phoenix, Ariz.

AS
FRED HARVEY EMPLOYES
Head waitresses, waitresses, maids, laundresses, etc., respectable young women with or without experience for Fred Harvey hotels and restaurants.
New Mexico, Colorado, Grand Canyon, Arizona, Etc.
Free transportation to destination; also meals
Good Homes,
Good Treatment,
Increased Wages.
Further increases in wages after six months and twelve months' service. Write FRED HARVEY, 216 W. 18th-st., Chicago; or Union Station, Kansas City.

CHOCOLATE DIPPER—EXPERIENCED. KAVOURAS, 1154 S. Michigan-av.

DRAPERS,
FINISHERS,
HELPERS,
ON WAISTS.
Short hours; highest wages.
Apply all week.
FARQUHARSON & WHEELOCK,
800 Tower-ct.,
Cor. Chicago-av., nr. Mich.

EMBROIDERERS
on high class ladies' garments.
ANNA KORSHAK CO.,
10 N. Michigan-av.

EXPERIENCED
FOREWOMAN FOR
DRAPERY WORKROOM.
Good opportunity for experienced, capable woman. Address E N 481, Tribune.

WANTED—FEMALE HELP.
Professions and Trades.

EXPERIENCED CHOColate dippers, cream rollers, and candy packers. Permanent positions and good salary. Apply 10th floor, employment office,
ROTHSCHILD & COMPANY,
State, Jackson, Van Buren.

EXPERIENCED OPERATORS wanted on muslin underwear and white goods. Short hours. Steady work and good pay.
GEORGE LEWIS & SONS CO.
700 W. Jackson-blvd., 5th floor.

GIRLS AND YOUNG WOMEN —Light assembly work. Good wages on piece work and bonus plan permit good earnings on 48 hr. weekly basis. Excellent working conditions. Federal Sign System Electric, 212 N. Desplaines-st.

GIRLS AND WOMEN.
Drill press and milling machine operators; come ready for work.
BENEKE & KROPP MFG. CO.,
2559 W. 21st-st.

GIRL FEEDERS—FOR GORDON PRESS. Chas. H. Brewer & Sons, 6320 Harvard-av.

GIRL—BINDERY; AND GIRLS TO LEARN. Blakely Printing Co., 418 S. Market-st.

GORDON FEEDERS—FEMALE OR MALE. U. S. SAMPLE CO.,
801 S. Wells-st., 9th floor.

HAIRDRESSER—GENERAL OPERATOR. ALFRED BUCKNER, 608 Steward Bldg.

HAND EMBROIDERERS — EXPERIENCED on waists and dresses; inside workers; steady work; good pay; also home workers; experienced stamper and girl willing to learn; good opportunity for advancement. Model Hand Embroidery Co., 2926 Broadway.

HAND IRONERS—EXPERIENCED; PLEASant work and surroundings. Brooks Laundry, Oak Park, East-av. and North-blvd., 2 blks. Oak Park L.

HAND IRONER — LAUNDRY; SALARY, room and board. Washington-blvd. Hospital, 2440 Washington-blvd.

HOME WORKERS, EMBROIDERERS AND beaders; experienced or beginners; good pay. 3115 Monroe-st. Garfield 3017.

LADY CARVER — ROAST beef. $18. 1207 N. Dearborn.

LONG AND SHORT HOUR waitresses — Good salary; good hours; also evening work. Apply MORRISON DRUG STORE COFFEE SHOP.

MACHINE OPERATORS.
Experienced operators on embroidery and braiding machines.
GAGE HAT WORKS,
2241 Indiana.

MASSEUSE — EXPERT; GOOD WAGES. DR. SWANSON, 1208 Tower Bldg.

MILLINERY TRIMMERS
Experienced on ladies' hats. Our girls make $5 and $6 a day, also girls who are handy with the needle may apply.
MICHIGAN HAT WORKS,
56 E. Randolph-st.

MILLINERY TRIMMERS—A1; NO NIGHT work; at once. DE ROSE SHOP, 1019 Wilson-av.

OPERATORS—PUNCH PRESS; OUR OPERators are earning up to $25 per week on piece work.
CHICAGO METALLIC MFG. CO.,
842 W. 35th-st.

OPERATORS—ON POWER SEWING MAchines; heavy work; not much experience required; Polish or Bohemian women. Apply Room 16, 154 W. Randolph-st.

PASTRY GIRL—ROSE COFFEE SHOP, 67 W. Madison-st.

PUNCH PRESS OPERATORS
Good starting salary and excellent chances for advancement.
Apply Employment Dept.
KABO CORSET CO.,
740 N. Morgan-st.,
Near Chicago-av.

SEWING MACHINE OPERAtors—Experienced. Apply at FULTON SAW WORKS,
32d-av. and 22d-st.
Take Douglas Pk. "L."

SHORT HOUR WORKERS IN OUR FUR WORK ROOM TO LINE COLLARS, SCARFS AND COATS. APPLY SUPERINTENDENTS' OFFICE, 9TH FLOOR.
MARSHALL FIELD & CO., RETAIL.

SKIRT DRAPERS.
WAIST DRAPERS.
WAIST AND SKIRT FINISHERS AND HELPERS.
Hours 8 to 4:30. 1 o'clock Saturdays.
MRS. McAVOY,
77 E. Elm-st.

WAIST DRAPER, WAIST AND SKIRT FINishers, hand embroiderer, machine operator; also good hand sewers on gowns; steady work; 1 o'clock Sat. OYEN, 1113 N. Dearborn-st. 2d apt. Ph. Superior 904.

WAITRESSES — 2 EXPERIENCED, WHITE, in Robe's restaurant at 1017 E. 43d-st.

WAITRESS—APPLY IN PERSON, LA GRANGE HOTEL RESTAURANT, La Grange, Ill.

WANTED—FEMALE HELP.
Professions and Trades.

WAIST AND SKIRT FINISHERS, DRAPERS, AND EMBROIDERERS; PERMANENT EMPLOYMENT; HIGHEST SALARIES PAID; DAYLIGHT, SANITARY WORKROOM; PLEASANT WORKING CONDITIONS. HOURS, 8:30 TO 5:30; SATURDAY, 1 O'CLOCK. JACQUES, 612 S. MICHIGAN.

WAITRESS — FOR NIGHT WORK; GOOD pay. 5152 Madison-st.

WAITRESS—FOR EVENINGS. ROSE COFfee Shop, 67 W. Madison-st.

WAITRESS—
5612 BROADWAY.

WANTED—WRAPPING MAchine operators. Also fancy paper box makers. We pay top prices to experienced girls and good wages while learning. 48 hour week. Pictorial Printing Co., 647 N. Green.

WOMEN.
Half day,
Morning or afternoon.
No experience necessary.
Light work. Pleasant surroundings.
Good pay. Apply ready for work.
4th floor,
A. L. RANDALL & CO.,
729 S. Wabash-av.

WOMAN — YOUNG, AS RESIDENT TEACHer in large city boarding school; must have best references, be qualified to teach fifth grade, and to assist director in home life; happy disposition and love of children essential; excellent opportunity. Address H T 94, Tribune.

WOMEN PRESSERS—TO IRON WHITE goods. Apply Apparel Mfg. Co., 215 W. Schiller-st.

WORKING RESIDENT HEAD LAUNDRESS— In small private sanitarium; must be experienced in operating modern machinery; steady employment; good wages to right person. Apply Kenilworth Sanitarium, Kenilworth, Ill.

Salesmen, Solicitors, Etc.

LADIES FOR HOUSE-TO-house demonstrating; $2.80 to $3.40 per day and carfare; no commission. Apply O. NELSON, 3987 Cottage Grove.

LADIES — TO TRAVEL IN THE SOUTH; good pay. WILSON, 20 W. Jackson.

SALESWOMEN.
Good money making proposition. Root Studio, 1610 Kimball Bldg., Jackson and Wabash.

SALESWOMEN — MARRIED WOMEN, women employed, and real saleswomen— You can save money in spite of the high cost of living by working as saleswoman, part or all of your time. No experience necessary. Thorough instruction given. Call this morning after 10 o'clock or this evening between 7 and 8 o'clock. Room 1002, 20 E. Jackson.

SOLICITORS—FOR NATIONALLY ADVERtised product. $3 per day to start. No selling. Nothing to carry. Rapid advancement. Apply day or evening. PREMIER SERVICE CO., 1004 Davis-st., Evanston. Phone Evanston 3535.

WOMEN.
Bright, well educated women, desiring to enter a field which offers wonderful earning opportunity, can get the assistance of experienced saleswomen, who will give you thorough instruction and show you how to make better than $30 a week. No experience necessary. Can use a few women for part time work. Call 9 to 2. MRS. L. B. HILD, Room 312, 81 E. Madison-st.

Miscellaneous.

WOMEN AND GIRLS — 18 years or over, do not need experience to obtain good pay in our baking powder labeling department; you will be rapidly advanced as your skill increases; you can sit at your work in clean, light, airy room; come ready for work; we furnish comfortable clothes to work in and launder weekly free of charge.
CALUMET BAKING POWDER CO.,
4100 Fillmore-st.

WOMEN — FOR WRAPPING AND PACKING GENERAL MERCHANDISE. ALL DAY OR PART TIME. HOURS, 9 A. M. TO 6 P. M., 1 P. M. TO 6 P. M. APPLY SUPERINTENDENTS' OFFICE, 9TH FLOOR.
MARSHALL FIELD & CO., RETAIL.

WOMEN
Over 40 years old who can and will work steady; unmarried; clean, easy work; steady; short hours; $14 to start and regular increase.
SEWELL CLAPP ENVELOPE CO.,
28 N. Desplaines-st.

LABELERS.
Girls or women for labeling shoe boxes. Steady work. Salary $12 a week.
LEONARD MORTON & CO.,
434 S. Wabash, 5th floor.

WOMEN—OF UNQUESTIONED CULTURE and refinement, pleasing appearance, 25 to 35 years of age. Preference given to one who through misfortune or financial reverses finds it necessary to enter the business world. The position offered does not require previous business experience or the investment of any money, as we pay salary and railroad fare from start. An immediate opening for qualified applicant who is unincumbered and free to travel extensively. Ask for MR. FORD, Room 1516, 58 E. Washington-st.

MAKE $50 PER WEEK.
Married women, former business and other capable women, 30 years of age or over, can easily earn $50 per week in their spare time. Call between 10-2.
MRS. BIRMINGHAM,
SALES MANAGER,
Room 314. 81 E. Madison-st.

SEVERAL BRIGHT YOUNG women for night work, wrapping and packing confections.
BUNTE BROS.,
730 W. Monroe-st.

GIRLS—SEVERAL, TO DO HAND PAINTING
on art novelties. No experience necessary. We pay well while teaching you. Mr. Steinbeck, 2909 Indiana-av.

COUNTER GIRLS AND EXPERIENCED carrier At once, for cafeteria. Illinois Cafeteria, 5 S. Wabash-av.

GIRLS—SHORT HOURS; STEADY WORK; good salary. 75 W. Van Buren-st., 7th Flr.

LADY TO TAKE ORDERS OVER PHONE 428 127 N. Dearborn.

WANTED—FEMALE HELP.
Miscellaneous.

GIRLS
and
YOUNG WOMEN.
MERCHANDISE DEPARTMENTS.
Girls and young women for permanent or half day work in our:
Lace—Toy—Drug—
Silverware—Jewelry—
Silk—and other departments.
Inspecting and bagging merchandise, wrapping bundles, filling orders, etc.

SHIPPING DEPARTMENTS.
Strong girls and women for permanent or half day work in our:
Parcel Post Division.
Sorting packages, packing merchandise, weighing orders, etc.

FACTORY DEPARTMENTS.
GIRLS AND WOMEN.
Permanent positions for light, clean work in our:
Printing Department,
Paper Box Factory,
Trunk Factory,
Wall Paper Mill,
Shade Factory.
Good starting wage. Excellent opportunity for advancement.
SEARS, ROEBUCK & CO.,
Hours 8:00 to 4:45. Noon Saturdays.
Homan-av. & Arthington-st.

DESIRABLE POSITIONS.
Long distance telephoning is the backbone of the modern business world.
Capable, intelligent women, 17 to 28 years of age, are needed to carry on this interesting work.
Beginners are carefully trained under competent instructors and receive liberal salaries while learning.
Excellent lunches served free; menu changed daily.
Call today and investigate our offer and pleasant working conditions. If unable to call, your written application will be acceptable.
MISS F. WESTBY,
ROOM 50,
111 N. FRANKLIN.

UNUSUAL OPPORTUNITY
for refined woman with high school education or equivalent, over 24 years of age, to associate herself with established firm as traveling representative. Must be without incumbrances and footloose to travel extensively. Position permanent. Personality more essential than experience. We will pay railroad fare and salary from the start. Interviews all day Monday, Tuesday and Wednesday. W. M. McGOWEN, 1516 Garland Bldg.

TEACHER—WOMAN, 25 TO 40, WITH NORmal or college training and not less than five years' recent teaching experience, for position with established business house; experience other than teaching is not necessary, as full instruction in duties is given; the position involves some travel and a modified form of salesmanship, which is not at all distasteful; we are paying trained people $1,800 to $3,000 a year and up; a moderate but adequate salary is paid while learning and any necessary transportation is arranged for. Address G B 217, Tribune.

ARE YOU MARRIED?
Do you have all the spending money you need? Would you use your spare time if I can show you how you can make from $35.00 to $50.00 per week? A bright, energetic woman can do even better. Call 9:30 to 2. MRS. SCHULENBERG, Room 312, 81 E. Madison-st.

DESIRABLE TRAVELING POSITION WILL be vacant Nov. 15. Acceptable applicant must be over 25 years old, with high school or college education; unmarried woman or widow without incumbrance preferred; pleasing personality and adaptability essential; no investment necessary; no experience required; position permanent, with advancement. Will pay right party $50 a week. Address H S 79, Tribune.

A WOMAN.
We are seeking the services of capable women, over 25, for attractive, remunerative, out of town positions with unusual financial possibilities. Experience not necessary, but good education, refinement, and ability to meet cultured clients are essential; salary, commission, and R. R. fare paid. APPLY GEO. J. KEEFE & CO., 30 N. Michigan-av.

WOMEN—UNTIL JUNE 15, TWO REFINED women, not servants, to assume the daily work of a house for university family of two adults, two young children and baby; no care of children required; no laundry nor heavy work; mother and daughter or two friends preferred; large front bedroom with private bath; good wages. Phone H. P. 5484, mornings or evenings.

HIGH SCHOOL GRADUATES
who desire positions leading to supervisory work and offering advancement to $1,500 a year, apply to Western Union, Room 305, 111 W. Jackson-blvd.

WOMEN—DESIRING AN ENTIRELY NEW field of opportunity in remunerative work who have education and refinement as your equipment; R. R. fare and salary. APPLY G. R. FOSTER, Rm. 100, 205 W. Monroe-st.

CANDY PACKER—EXPD.
for loop candy store; good wages; steady position. Apply 127 N. Dearborn-st., Room 1010.

MATRON—TO SECURE MEMBERSHIPS for working girls' benefit club and look after their welfare. Club department, 12th floor, 168 N. Michigan.

STEAM TABLE GIRL — 1207 N. Dearborn.

WOMEN—SIX, TO WRAP AND PACK GROcery bundles. National Co-operative Wholesale, 342 River-st.

GIRL—DINING ROOM; IN INSTITUTION. 4754 Vincennes-av.

WANTED—FEMALE HELP.
Miscellaneous.

READ! READ! READ!
GIRLS AND WOMEN,
IMPROVE YOUR PRESENT POSITION.
WE CAN USE
FACTORY HANDS,
LAUNDRY HELP,
MACHINE OPERATORS,
PACKERS,
ORDER PICKERS,
CHECKERS.
ALSO GIRLS WHO NEVER WORKED BEFORE.
WE WILL TEACH YOU.
IF YOU ARE EXPERIENCED WE PAY HIGHEST SALARY IN CITY.
IF INEXPERIENCED, GOOD STARTING SALARY WHILE YOU ARE LEARNING.
PLEASANT WORKING QUARTERS.
FREE LIBRARY.
APPLY READY FOR WORK.
PHILIPSBORN'S,
900 W. VAN BUREN-ST.

CASHIERS WANTED.
WORK FROM 6 TO 10 P. M.
GOOD WAGES.
WE CAN PLACE A NUMBER OF YOUNG WOMEN ON THIS EVENING WORK IN OUR MAIL OPENING DEPARTMENT.
ONLY THOSE WITH EXPERIENCE AS CASHIERS DESIRED.
APPLY
EMPLOYMENT OFFICE,
MONTGOMERY WARD & CO.,
CHICAGO-AV. AND LARRABEE-ST.

PACKERS.
Women to pack household furnishings, china and glassware. With or without experience.
Apply Ninth Floor—Retail.
CARSON PIRIE SCOTT & CO.

Attractive young ladies to pose for high grade calendar pictures.
TONNESEN STUDIO,
2635 Hampden-ct.,
NEAR WRIGHTWOOD-AV.
Ph. Diversey 2462.

WOMEN—CHRISTIAN, MATURE YEARS; members Protestant churches; experience Christian work; to travel south during winter, north in summer; salary, railroad fare, commissions; best references required. THE HOWARD-SEVERANCE CO., 205 W. Monroe.

Employment Agencies.

BEGINNER
GENERAL OFFICE GIRLS.
We have a large number of excellent high grade positions for beginner General Office Girls. Salaries $13 to $15 per week. Most of these positions are in the loop. Don't fail to get in touch with us today. We can place you immediately.
NO REGISTRATION FEE.
GLADER AGENCY,
Room 314 Woman's Temple Bldg.,
108 S. La Salle-st. Franklin 1914.

TYPISTS!!
$15-$25.
We have a large number of exceptionally high grade positions open; most of these positions are in the loop. It will indeed pay you to get in touch with us today. We can place you immediately.
NO REGISTRATION FEE.
GLADER AGENCY,
314 Woman's Temple Bldg.,
108 S. La Salle-st. Franklin 1914.

CLERKS, STENOGRAPHERS, TYPISTS.
1 Steno. and Dict. Op.; loop; gd. future $100 mo.
2 Comptometer Operators, $20 wk.
10 Typists, $16-$18 wk.
2 High Grade Gen. Off. Women, $18 wk.
1 Cost Clerk, $16 wk.
4 (beginners), Gen. Off. Wk., $14-$15 wk.
V. G. TRUEBLOOD & CO.,
19 S. La Salle-st. Suite 815.

STENOGS., $65-$120.
Switchboard and Clerk, W. S.....$18
File Clerks .....$15-$18
Bookkeeper (small set).....$20
General Office Clerks.....$14-$18
No registration fee.
SANGER, 17 N. LA SALLE.

CALL EVERY DAY.
Positions for Typists, Clerks, Stenographers, bkkprs., secretaries, teachers of Graham shorthand; salaries $25, $20, $18, $15.
Virginia Gordon Bell,
116 S. MICHIGAN-AV.

ASSISTANT BOOKKEEPER, $15; FILE CLK. table charges, $15; office and typist, $16; office and file clerks, $15. KING'S AGENCY, 29 S. La Salle-st.

WANTED—FEMALE HELP.
Employment Agencies.

CONSOLIDATED AGENCIES
500 WESTMINSTER BLDG.
110 S. DEARBORN-ST.
Partial list of positions open.
MISS A. COONEY,
PLACEMENT MANAGER.

CASHIER, West Side, exper.....Open
BKPR., West Side, small office.....$125
ASST. BKPR., ins. ofc., loop.....$120
ASST. BKPR., South Side, 8:30-4:45.....$90
ASST. BKPR., loop, 8:30 to 5.....$90
OFC. CLK., loop real est. ofc.....$90
FILE CLERK, S. Mich.-av.....$90
FILE CLERK, auto row, 8:30 to 5.....$14
OFC. CLK., West Side; advancement.....$16
OFC. CLERK, South Side; cost dept.....$16
COST CLK., West Side; good advance.....$16
LONGHAND BILLER, Northwest.....$18
ENTRY CLK., North, good penman.....$15
FILE CLK., relieve on switchboard.....$15
FILE CLK., State and Lake Bldg.....$15
SWITCHBOARD OPR., loop, 8-4:30.....$15
INDEX CLK., Mich.-av., hrs. 8:30-5.....$15
FILE CLK., Mich.-av., hrs. 8:30-5.....$15
OFFICE CLK., relieve switchboard, North Side.....$15

MISS V. HOOLES,
PLACEMENT MANAGER.

DICTAPHONE OPR., read and write German.....$25
TYPIST-CLERK, small office.....$90
TYPIST-FILE CLERK, North Side.....$15
COMPTOMETER OPR., loop, r. r. expen. proferred.....$90
TYPIST-SWITCHBOARD OPR., West.....$18
TYPIST-SWITCHBOARD OPR., South.....$18
TYPIST-OFFICE CLK., loop; oppor.....$18
TYPIST, Englewood; small ofc.....$85
BILLER, typewriter, good hrs.....$18
TYPIST, some office work.....$18
TYPIST, copy work, loop.....$18
DICTAPHONE OPR., broker's ofc.....$85
DICTAPHONE OPR., noiseless machine.....$85
MULTIGRAPH OPR., loop, small ofc.....$22
TYPIST, bank, loop, hrs. 8:30-4.....$85
TYPIST, bank, loop, hrs. 8:30-4.....$85
ADDING MACHINE OPR., loop bk.....$15-$16
BILLER-OFFICE CLK., Oliver, loop.....$90
ELLIOTT-FISHER BKP. MACH. OPR.....$100
BEGINNER TYPIST, ins., good hrs.....$85
TYPIST, Remington, loop; 8 to 5.....$18

MISS E. McNULTY,
PLACEMENT MANAGER.

STENO.-SECY., Northwest Side.....$30
STENO.-SECY., Southwest Side.....$30
STENO.-BKPR., loop, small ofc.....$25-$30
STENO.-SECY., legal, loop.....$25
BEGINNER STENO., loop; advance.....$15
STENO., Southwest mfg. company.....$100
STENO., home exper. North near River.....$20
STENO.-SECY., hospital, South Side, board and $80
STENO., S. Mich.-av.....$25
STENO.-OFFICE CLK., W. Lake-st.....$25
STENO., Clinton-st. near Madison.....$25
STENO., good typist, bond house.....$25
STENO., La Grange $25
STENO., tire company, Mich.-av.....$20-$25
BEGINNER STENOS., 12 openings.....$15
STENO., good loop ofc., 9 to 5.....$18
STENO., legal exper., loop.....$20
OFFICE CLK., meat public; loop.....Open
STENO., few months exper., loop.....$18
NO REGISTRATION FEE.
ALL POSITIONS GUARANTEED.
Use Consolidated Service.

MAJESTIC 8412.

"A. R. B. OPENINGS."
Don't wait. You can start on the road to success at once if you will visit the AMERICAN RAILWAY BUREAU. The positions are here—the rest is up to you.
BOOKKEEPERS AND CLERKS—Woman to take charge of mailing and filing dept., salary open; collection correa., loop, $18-$22; ledger clerk, typist, $20; ledger clerk, $18-$20; asst. bkpr., loop, $70 mo.; file clerk, loop, $18-$20; file clerk, South Side, $75-$80; file clerks, $65; entry clerk, $65; clerk and typist, loop, ins., good hrs., $75-$80; 3 file clerks, $65; entry clerk, $65; clerk good at figures, $15-$18; 2 clerks, ins., $15; 25 gen. clerks, various kinds of work, $50-$60; 6 office girls, 15-16 yrs., no exp. required, $40 mo.
STENOGRAPHERS AND TYPISTS—Steno., commercial, $25; steno., engineering, $100; steno., patent law, $25; steno., with knowledge of Spanish, $25; steno., South Side, $22-$25; steno., West Side, $20-$25; steno., small office, hrs. 9-5, $15; 7 stenos., $15; 4 stenos., beginners, $12-$15; typist, ins., $75; typist, bank, $18; steno., investments, $75-$80; 5 typists, $15; 3 typists, beginners, $15-$14; 2 F. C. opr., $20-$25; 2 opr., $25-$35; Moon Hopkins opr., $20-$25.
REGISTRATION FREE.
American Railway Bureau
(Chicago's Greatest Employment Bureau)
1123 Lumber Exchange Bldg.,
11 S. La Salle-st. Randolph 1049.

A-P-P-L-I-C-A-N-T-S
APPLICANTS.
WE NEED U. U NEED US.
OUR FEES ARE THE LOWEST.
EVERY COURTESY SHOWN.
SQUARE DEAL.

STENOG., BOOKKEPR. $25
STENOGS., 10 .....$65 to $120
BOOKKEEPERS (3) .....to $90

...ENT—ROOMS—SOUTH.

...CKSTONE, 4950, 2D—TO RENT—FURN. frt. or side rm.; strictly modern; gent. C.

BLACKSTONE-AV., 5450—TO RENT—SUITE of rooms in private home, $20 week.

CALUMET, 4749, 1ST—TO RENT—LIGHT, airy rm. for 1 or 2; ½ blk. L. surf.

CHAMPLAIN, 6104—TO RENT—YOUNG marr. couple have single room to rent to gentleman; no other roomers. Normal 3831.

CORNELL, 5530—TO RENT—LGE RM., run. water; fireplace; I. C. trans.

DORCHESTER, 5142—TO RENT—2 DOUBLE rms., 1 with running water; suitable for gentlemen.

DORCHESTER, 5336—TO RENT—FRT. RM., suit. for 2; run. wa.; also single rm.

DREXEL-AV., 5749—TO RENT —3 FURN. rooms; large, light parlor. Blackstone 1618.

DREXEL-AV., 4207, 4TH APT.—TO RENT—Desirable front rm. for gentleman; Ken. L.

DREXEL, 6722, 2D—TO RENT—ATTRAC. rm. in quiet home; hous; priv. Mid. 4139.

ELLIS, 4637, 1ST—TO RENT—LGE. SUNNY rm. in priv. apt.; opportunity for one desiring real home. Drexel 2360.

ELLIS-AV., 4362—TO RENT—DESIRABLE light outside rm.; gentleman pref. Oak. 4853.

ELLIS-AV., 6200, 1ST—TO RENT—NICELY furn. bright rm.; gentleman; priv.

ELLIS-AV., 6536, 1ST—TO RENT—NICELY furn. rm.; priv. fam. H. P. 8999.

ELLIS, 4306, 3D—TO RENT—PLEASANT front rm., gentleman or couple.

ELLIS-AV., 6365, 3D—TO RENT—LIGHT front rm.; modern; L. surf.; priv. fam.

FOSTER, 4362—TO RENT—ROOMS, 32 up; h. and c., gas, elec. Ken. 6470.

FORTY-SEVENTH-PL., E., 1361, 1ST—TO Rent—2 Rms. suitable 2 or 4 men.

GRAND-BLVD., 4120, 1ST FLOOR—TO Rent—Large nicely furnished room, connecting bath. $6.00 per week. Phone Drexel 1427.

GRAND-BLVD., 4320—TO RENT—2 D. S. double rooms; 2 closets; private bath; bd. opt.

GRAND-BLVD., 4911—TO RENT—LGE. FRT. rm.; pv. shower bath; rm. adj. bath. Ken. 8174.

GRAND-BLVD., 4643, 1ST—TO RENT—LGE. airy single and double rms.; run. water.

GRAND-BLVD., 4021—TO RENT—DESIRA. ble room for gentleman; nr. L. Brown.

GRAND-BLVD., 3829, 1ST—TO RENT—Beaut. furn. frt. 2 r. suite; ex. loc.; garage.

GREENWOOD-AV., 4357, 3D—TO RENT—Outside rm., twin beds, conn. bath, shower.

HALSTED, S., 3753—TO RENT—5 ROOMS, cheap. M. E. HOWARD, 82 W. Wash.

KENWOOD, 5527—To RENT—LARGE FURN. suit, 1 or 2; stm. and elec.

KENWOOD, 5704—TO RENT—COMF. HOME-like rooms; running water; modern.

KIMBARK, 6238—TO RENT — NICELY furnished room; best trans.; I. C. and L.

KIMBARK, 6017, 2D—TO RENT—ATTRAC. frt. rm.; mod.; excel. trans.; lady.

KIMBARK, 6210—TO RENT—LRG. FT. RM., priv. home; conv. to all trans.

KIMBARK, 5203, 1ST—TO RENT—LARGE living rm.; very des. for 2; $10 wk.

KIMBARK, 6017, 2D—TO RENT—MOD. TWO rm. suite; priv. lav.; lit.; excel. trans.

LAKE PARK, 4806—TO RENT—DESIRABLE room, shower. C. ex. E. JOHNSON.

MARQUETTE-BLVD., E., 1523, 1ST — TO Rent—Sing. furn. rm., priv. fam.; trans., I. C. Calumet 4436. $5 wk.

MICHIGAN, 5649, 3D—TO RENT—LRG. RM. adj. bath; exc. trans.; priv. fam.

MICHIGAN, 4845—TO RENT—FRT. RM., run. water; board op.; good trans. Burns.

MICH., 4533, 3D—TO RENT—LARGE OUTside room with lav.; home comforts.

MICH.-AV., 4147—TO RENT—PLEASANT small front rm.; gentleman pfd. GORDEN.

MORGAN-ST., 7840—TO RENT—ELEGANTly furn. double and single; h. w. heat; elec.; best gents; priv. res.; ref.

PRAIRIE-AV., 2120—TO RENT — BEAUTIfully furnished suite of rooms, with bath, in private home, for 1 or 2 gentlemen or couple; garage space. Calumet 4957.

PRAIRIE-AV., 4045, 3D—TO RENT—SGLE. front room; mod. apt. Oak. 7242.

PRAIRIE-AV., 4053, 3D—TO RENT—DESIR. able front rm.; piano; gent. $6.

PRAIRIE-AV., 4734, APT. 3—TO RENT—2 nicely furnished rooms.

SOUTH CHICAGO-AV., 6937—To Rent—Large front rm., suit. 2 or 3 gents; elec. privilege; priv. fam.; 15 min. to loop. Ph. Stewart 9774.

STONY ISLAND, 6264, 3D—TO RENT—ATtractive frt. rm., suit. for 1 or 2 gent.

STONY ISLAND-AV., 6062, 1ST—TO RENT—Modern front rm., private family.

THIRTY-SIXTH-ST., E., 740, 2D — TO RENT —Desirable priv. fam.; people emp.; pref. c. reas.

UNIVERSITY, 6231, 3D—TO RENT—BEAUT. parlor suite, bedrm., sitting room; great.

UNIVERSITY-AV., 6320, 3D—TO RENT—Outside rooms; nicely bath and.

VERNON-AV., 6201, 3D APT.—To Rent—Large outside room; nicely furn.

VERNON-AV., 4320—TO RENT—PLEASant front parlor, nicely furn., suit. 2.

VINCENNES, 4302—TO RENT—MOD. FUR. rm.; stm. ht. Drexel 8058.

WOODLAWN, 6240, 1ST—TO RENT—LARGE rm., suit. 1 or 2 gents; mod.; ex. trans. Blackstone 1916.

WOODLAWN, 6104—TO RENT—1 FURnished light housekeeping room.

TO RENT—ROOM FRONT, FURNISHED, with runing hot and cold water, adjoining bathroom and shower, overlooking Garfield-blvd., from 7 to 8:30 a. m. Apply Manager, Bachelor Apartments, cor. Garfield-blvd. and Indiana-av.

TO RENT—LARGE FRONT ROOM, 7 WINdows; S. Michigan-av.; private bath, 2 large closets, bookcase, laundry privilege in building; suitable for 4 business women or students; 8 min. from loop. Calumet 4957.

TO RENT—LARGE BEAUTIFUL FRONT room in congenial private home, one blk. from Halsted; furnished, reasonable; all modern conveniences, suitable for two. Kenwood 7633.

TO RENT—LARGE, LIGHT, ELEGANTLY furnished room, with private bath; in private home, on Ingleside-av., H. P.; for gentleman; refs. req. Address C 219. Tribune.

TO RENT—BEAUT. FURN. FRT. RM. IN high class private home, in center of family; gent; ref. Address H F 500. Tribune.

TO RENT—ROOM IN MODERN APT.; PRIvate home; 8 to 17 min. to loop and surface. Normal 1302.

TO RENT—LRG. FURN. FRONT ROOM; suitable for one or two ladies employed; ref. address Glo. Tribune.

TO RENT—LIGHT FRONT FURN. RM., with small priv. family. West. 4802.

TO RENT—ROOMS—NORTH.

ARLINGTON-PL., 416—TO RENT—FRONT parlor with alcove; elegantly furn.; gentlemen only; near Lincoln Park. Take Clark-st. car.

ARDMORE, 1114—TO RENT—BEAUTIFUL front room connecting bath, or will rent 2 room suite for housekeeping with parlor privileges. Sunnyside 9655.

ASTOR-ST., 1216—TO RENT—BEST LOCAL. ity in city; comfortable rms.; exc. trans.

BROADWAY, 4315—TO RENT—LARGE OUTside room; twin beds.

CLARENDON-AV., TO RENT — NICELY furnished rm.; priv. family; nr. L and bus; gent.; refs. required. Grace 8000.

CLEVELAND-AV., 2354—TO RENT — LGE. rm. 1 or 2 gents; nr. Fullerton; 1 blk Clark.

CLIFTON, 4430—TO RENT—ATTRACTIVE desirable front rm. for 2; modern conveniences; also double bench.; Wil. exp.

CRESCENT-PL., 934, 3D—TO RENT—AT trac. furn. rm.; Well 1103.

DEARBORN-AV., 1160, AT DIVISION—TO Rent—2 lge. frt. rms., 3 lge. closets, pr b. extra inv.; also other choice rms.

DEARBORN-ST., N., 1421, 3D — TO RENT —Neatly fur. double or single room.

DELAWARE-PL., E., 16—TO RENT—LGE., light rm. with running water, suit. 2 gentlemen.

DIVERSEY-PKWY., NR. LAKE—TO RENT—Lrg. frt. room to gent.; pri. family. Phone before 9 a. m. or after 6 p. m. Ph. Diversey 5546.

EUGENE, 158—TO RENT—EXTRA LARGE, well fur. rm.; brass bed; hot and cold water in rm; few select roomers; res.; nr. Lin. Pk.; also piano; gents or couple. Lin. 2486.

FULLERTON-AV., 636—TO RENT—SINGLE rm.; private; conv. trans.

FULLERTON-PKWY., 553 — TO RENT— Large room for 2 people.

GALT-AV., 927—TO RENT—LG. RM. ADJ bath; only perm. people; high class apt.; private priv.; best trans. Call after 7.

GRACE, 835, NR. L EK.—TO RENT—MOD. rm., refined home; gent.; refs. L. V. 2656.

GRAND-AV., W., 14—TO RENT—NEWLY decorated and furnished rooms, walking distance; gentlemen only.

HURON, E., 220—TO RENT—FUR. RMS. elec. stm. ht.; walking distance.

KENMORE-AV., 5749—TO RENT — PLEASant front parlor, nicely furn., suit. 2.

KINGSLEY, 4362—TO RENT—MOD. FUR. rm.; stm. ht. Drexel 8058.

LAWLER, 1—TO RENT—LARGE FRONT room, connecting bath. Close in. Address C P 49, Tribune.

LELAND, 904, 3D—TO RENT—NICELY furn. front rooms, 2½ blks. Wilson L; grents, pref.

MAGNOLIA, 5921—TO RENT—LARGE light outside rm.; running hot and cold water; bath adj.; couple emp. or two ladies; breakfast served, if desired. Edge. 1713.

MAGNOLIA, 6306, 2D—TO RENT—COMfortable, well furn. frt. rm. for gentlemen; priv. home; nr. Granville "L." Edge. 6433.

MAGNOLIA-AV., 5750—TO RENT—FURnished room in modern residence; reasonable. Ravenswood 8788.

MAGNOLIA, 4704, 1ST — TO RENT—LRG. rm., nr. Wilson exp.; 1 or 2 gents. Call eve.

MALDEN-ST., 4657, 1ST — TO RENT — Pleasant mod. single room; $4; Wil. ex.

MALDEN, 4636, 2D—TO RENT—NICELY furnished rm.; 2 or 3 exc. trans.

MARGATE-TER., 945, COR. SHERIDAN, ½ blk. s. Argyle—To Rent—Beaut. fur. rm.; L and bus; also bkg. apt. SIMPSON.

NEWGARD, 6436—TO RENT—MOD. single, frt.; bkft. if des. Rog. Pk. 1196.

OAKDALE, 530—TO RENT—WELL FURN. rm., 1 or 2 empl.; best trans. ENGLAND.

ONTARIO-ST., N., 225—2 TO RENT—LGE. R. & w. stm. ht.; ar. lake; walk. loop.

RACINE, N., 4631—SHERIDAN PARK HOtel — To Rent — Nicely furnished rooms, steam, elec.; $5 to $9; 1 blk. Wilson L.

RACINE, N., 4618, 2D—TO RENT—BRIGHT frt. rm., priv. pch., cult. home; Wilson ex. Rav. 2697.

ROSLYN-PL., 450—TO RENT—LARGE room in house, water ht.; blk. Linc. Pk.; ref.

SHERIDAN, 4923—TO RENT—LGE., BEAU. furn. cor. liv. rm., with twin beds; also lre. stirac. outside rm. Arr. L. bus. Streeter.

SHERIDAN, 4927 — THE GIBSONIA—TO Rent—Sun park. and large rm.; newly furn; $18. Sunny. 2094.

SHERIDAN AND PINE GROVE-AV. — To Rent—Cor. beautifully furnished room; mod.; private family. Graceland 2641.

SHERIDAN-RD., 4741, 2D—TO RENT—HIGH class front bedrm.; priv. fam.; Wilson "L." bus; Protestant; gent only; ref.

SHERIDAN-RD., 4715, 2D—TO RENT—VERY desirable front room; private lav.; business men; references required; Wil. exp., bus.

SHERIDAN-RD., 4649—TO RENT—NICELY furn. outside r.; $7 s., $8 dbl.; good trans.

SHERIDAN-RD., 4014, 1ST—TO RENT—LGE. frt. rm.; also single rm.; refs.

SHERIDAN-RD.—TO RENT—LARGE OUTside rm., $7; break. opt.; ref. Grace 3773.

SHERIDAN-RD., 4419, 2D — TO RENT— Front room, facing Sheridan.

SHERIDAN-RD., 4519, 3D—TO RENT—BEAUtiful lge. fr. rm.; business people.

SHERIDAN-RD., 4744—TO RENT—BEAUT. fur. frt. rm., suit. bus. men or couples.

SHERIDAN, 4540, 1ST—TO RENT—LG. FR. rm. suit. 1 or 2; gents only; Wil. L. bus.

SHERIDAN, 4738—TO RENT—ELEGANTLY furn. rm.; priv. bath; good trans.

STATE-ST., N., 902—TO RENT—LGE. FURN. rm.; suitable for 2; stm. ht.; h. w.

SUPERIOR-ST., E., 184—TO RENT—2 FR. rm. suite, also single rm.; suitable for gents.

SUNNYSIDE-AV., 2177, 2D—TO RENT— Modern front rm.; private family.

WINDSOR, 952, 3D—TO RENT—OUTSIDE rm.; cor. Sheridan; 2 blks. Wilson L.

WILSON-AV., 4021—TO RENT—LARGE, AT. tractive front room. Phone Sunnyside 534.

WILSON-AV., 856—TO RENT—DESIRABLE frt. rm. for 1 or 2 gents. Parker.

WILSON-AV., 808, 1ST—TO RENT—NICELY furn. room; 2 gents; private. Sunny. 6350.

WILTON-AV., 3801, 3D—TO RENT—LARGE rm., pvt. fam., nr. lake; L. gents.

WINTHROP-AV., 5315—TO RENT—FRONT rm., blk. fr. Edge. "L"; gent. or bus. woman.

WINTHROP, 4840, 3D—TO RENT—LARGE bedrm.; priv. fam.; Wils.-Argyle sta.

TO RENT—TWO BEAUTIFUL FURNISHED rooms in private apartment to responsible, permanent parties; new building, 10 minutes from loop on North Side. Phone Superior 3839.

TO RENT—WAVELAND AV., E. OF BRDWY. Newly furn. frt. bedrm. and study; adj. bath; priv. home; 1 or 2 gentlemen [Gentile]; Grace-st. L. bus or surface; ref. exch. Graceland 6624.

TO RENT — FRONT ROOM WITH IN-A-door bed and dressing room, for 1 or 2 gentlemen. Call "L" and 61 W. Wash. R. Phone after 7 p. m. Rav. 4837.

TO RENT—BEAUT. LG. FR. RM. IN PRI fam.; ½ blk. Lake Park; couple or 2 gents; every mod. conv. Sup. 9262.

TO RENT—LELAND-AV.; NICELY FURnished room for married couple. Home privileges. Phone Edge. 957.

TO RENT — NEWLY FURNISHED DECORated room; private home; cor. Sheridan-rd., Inglesides-blvd. Edgewater 3303.

TO RENT—WILL SHARE WITH MARR. cpl. of refinement, mod. cor. apartment, 2½ blks. from Ravens. "L." Monticello 4371.

TO RENT—A WOMAN; LIGHT, ATtrac. rm., opp. bath; no other roomers; nr. Sheridan exp., bus; $4; ref. Graceland 820.

TO RENT—EXCEPTIONAL ROOMS WITH pri. bath; well and tastefully appointed apt.; fam. 2; Wilson dist. Sunnyside 10012.

TO RENT—FRONT ROOM, PRIVATE FAM. liv. gentleman; call evenings. L. V. 8991.

TO RENT—R. LIV. RM. AND BEDRM., cpl. or 2 men. Phone Rav. 943.

TO RENT—LGE. FR. RM., MOD. PHONE Turner 2075.

TO RENT—3D. LARGE MODERN UNFURN. rm.; good trans. Ravenswood 4077.

TO RENT—FURN. RM., MOD. PRIV. 2. Jewish; blk. Argyle sta. Sunnyside 6149.

TO RENT—PLEASANT FRONT ROOM IN private family. Call Sunnyside 376.

TO RENT—ROOMS—NORTHWEST.

TO RENT — PLEASANT FT. RM. IN PRI. fam.; s. h. Call Irv. 7165 after 5 p. m.

TO RENT—ROOMS—WEST.

ADAMS, W., 3519, 2D—TO RENT—RM. for gentlemen; priv. fam. Kedzie 2422.

MARSHFIELD-AV., S., 500—TO RENT—LGE. parlor; also front. trans. Wentworth 5039.

WASHINGTON-BLVD., -- TO RENT — MOD. single rm.; clean, attractive; ex. trans.

TO RENT—LARGE FRONT ROOM, AUSTIN; large bed. Austin 6230.

TO RENT—FURN. 5 ROOM APT.; STEAM. elect.; man and wife. 5401 Quincy-st., 1st.

TO RENT—DOUBLE RM., SUITE, 2 MEN OR marr. cpl.; Austin-av., "L" sta. Austin 3270.

TO RENT—HOUSEKEEPING ROOMS.

South Side.

ANTHONY-AV., 6916—TO RENT—2 RM. suite; light hskpg.; priv. fam.; elec.; best trans.; 2 closets, laundry; empld. mar. cple. $36.50 a month.

BERKELEY, 4445—TO RENT—HIGH CLASS 2 rm. suite, also room with kitchen priv.

BLACKSTONE, 6436, 1ST — TO RENT—3 rooms, bath, kitchen.

CORNELL, 5530—TO RENT—2 RMS., RUNning water; I. C. surface trans.

DREXEL-BLVD., 4315—TO RENT—SUITE and large front hskpg. room; good loc.

DREXEL-BLVD., 4315—TO RENT—SUITE and large front hskpg. room; good loc.; ELLIS-AV., 4300, 3D—TO RENT—2 RM. hskp. suite, priv. bath, elec. light.

FORTY-THIRD-ST., N., 345, APT. C.—To Rent—3 rm. hskpg. suite; run. w.

FORTY-SIXTH-ST., E., 1220—TO RENT—2 rooms, furn. for hskpg., steam.

LAKE PARK-AV., 4154—TO RENT—3-ROOM hskpg. rms., good trans.

PRAIRIE-AV., 4529, 1ST—TO RENT—COZY 2 rm. furn. suite; priv. porch.

SIXTIETH-PL., 6418, 1ST REAR — NORMAL-blvd.—To Rent—3 sunny rms. and kitch'te; hand. fur. mahog., kit cab., range; $50 mo.; SIXTY-THIRD-ST., 6000, 2D — TO RENT— Hskpr. suite; cor. apt., 2 or 3 adults emp.

THIRTY-FOURTH-ST., E., 534—TO RENT—2 rms. for light hskpg.; priv. bath; all conv.

North Side.

ARTHUR-AV.—TO RENT—LARGE, LIGHT, nicely furnished room; only employed; priv. fam.; ¼ blk. Loyola L. Broadway and bus; ref.; $30 month. R. P. 7903.

DEARBORN, 863 — TO RENT — 2 RM. SUITE —Opposite park; stm., el., r. w., 2 clos., $12; KENMORE-AV., 4636—TO RENT—2 RMS. and kitchenette, for people empl. Wilson exp.

NEWGARD-AV., 6701—TO RENT—2 NICELY furn. front rms. for hskpg.; modern. Rogers Park 154.

TO RENT—LIGHT HSKPG. SUITE; NR. Argyle sta. Ph. Diversey 4014.

TO RENT—2 NICE LIGHT FRONT HSKPG. rms. Sunnyside 3726.

West Side.

JACKSON-BLVD., 2944, 1ST—TO RENT—2 back rms.; nicely furn.; stm., elec.; $6.50.

WALNUT-ST., 3525 — TO RENT—2 HSKPG. rooms, also single room in private family; good transportation; near Garfield Park.

WANTED—TO RENT—ROOMS.

WANTED — TO RENT — YOUNG MARRIED couple want front room on Sheridan-rd. or nearby between Sheridan and Buena L; prefer private family; will refresh; state price. Address A A 74, Tribune.

WANTED — TO RENT — GENTLEMAN DEsires room with private, refined Protestant family; no other roomers; convenient to Jackson Park Elevated. Address D 628, Tribune.

WANTED — TO RENT—WELL FURN. RM. and priv. bath, by woman holding position of trust; so. of Irving Pk. no. of Diversey, e. of B'way; priv. fam. or hotel; willing to pay well for right place and accommodations. Address D H 461, Tribune.

WANTED—TO RENT—BY BUSINESS MAN, one large or two medium furnished rooms with bath; or kitchenette privs. Describe, state rate. Address D 558, Tribune.

WANTED—TO RENT—BY YOUNG MAN, furn. mod. lg. rm., conv. bath; gentile; no children or other roomers; 8 to 9 sta.; $5 wk. Describe. Address D 544, Tribune.

WANTED — TO RENT — CLEAN, WARM room, North Side pfd.; congenial surroundings; by gent. Address D 440, Tribune.

WANTED—TO RENT—YOUNG BUSINESS man and comfortable room; close in; give full description; price per month. Address C P 49, Tribune.

WANTED—TO RENT—TWO (2) LIGHT hskpg. rooms desired, preferably between Belmont-av. and Lawrence-av.; permanency assured. Address D 491 Tribune.

WANTED — TO RENT — 2 BEDROOMS with private bathroom; preferably Northwest or North Side. Address Advertiser, 1040 S. Ashland-av.

WANTED—TO RENT—BY YOUNG MAN, room with private family on the North Side; give full particulars. Address D 569. Tribune.

WANTED—TO RENT—ROOM WITH KITCHen priv. by young lady emp., north of Wilson-av. Ph. Graceland 5446 after 6.

WANTED—TO RENT — BY YOUNG LADY, room in private family, North or N. W. good transportation. Address D 297, Tribune.

WANTED—TO RENT—3 OR 5 RMS., UNfurn., heated; lady empl.; care 9 yr. girl. Well. 5554 after 6 p. m.

WANTED—TO RENT—MOD. RM. IN PRIV. fam. by quiet young man; permanent; state details. Address C 71, Tribune.

WANTED—TO RENT—BY MARR. COUPLE; 6 or 7 mod. hskpg. rms., nr. Garfield Pk. Call Garfield 2803 after 6 p. m.

WANTED—TO RENT—RM. IN PRIV. FAM.; West S.; single. Ph. Majestic 8367. Mr. Streit h. 735 Pine Nut. Bldg.

WANTED—TO RENT—BY YOUNG LADY, modern room in pri. fam., on North Side; good trans. Adress H F 509, Tribune.

WANTED — TO RENT—YOUNG MAN DEsires room with priv. fam. on North Side. State particulars. Address C 467, Tribune.

WANTED—TO RENT—IMMEDIATELY, TWO double bedrooms and sitting room; would require breakfast. Address B 397, Tribune.

WANTED—TO RENT—3 RMS. FOR HOUSEkeeping; unfurn.; Northwest. Bunn. 9055.

TO RENT—FLATS—SOUTH.

TO RENT—2540 LAKE PARK-AV., UP TO date, 7 rm. apts., newly decorated; immediate possession; $65. HOBBS & GRUBB, 105 E. 31st-st. Douglas 194.

TO RENT—4-5 ROOMS, 813-821 E. 39TH-st. modern steam, hot water; $30 up. See janitor or HOFFMAN & BECKER, 360 E. 51st. Drexel 700.

TO RENT—ELEGANT NEW STEAM HEATed apartments, 4 rooms and sun parlor; open Sunday. Office, 345 E. 103d-st.

TO RENT — HAMILTON APTS. — STEAM heated; 3 8 room apts on car line, $25 to $60. Apply office, 2601 Calumet-av.

TO RENT—2829 CALUMET-AV., 2 ROOM flats; steam heat, hot water, gas range, free laundry; priv. storerooms; adults; $14.

TO RENT—GARFIELD-BLVD., 2D FLAT, 6 room; steam and electric; newly decorated. C. D. EULETTE, 5505 So. Halsted.

TO RENT—116 E. THIRTY-SEVENTH-ST., 4 sms. and bath; over shop; hot air furnace; white only; $22 month.

TO RENT — 6631 RENWOOD-AV., HEATED, new, decorated, 6 room, $40.

TO RENT — 2358 COTTAGE GROVE-AV., 6 rm. mod.; stove heat flat; $18.

TO RENT—127 E. 57TH-ST., MOD. 6 RM., sun p., 2 blks. 58th "L" sta. $45.

TO RENT—ATTR. APT., 7 RMS., 2 BATHS; $150. Hyde Park 3251.

TO RENT—FLATS—NORTH.

TO RENT—4038 CLARENDON-AV. $150. Poss. at once; exclusive 8 rm. apt., 2 baths; hot water heat; no bldg.; nr. lake; good transportation.

TO RENT — SUITE IN ELEGANT APARTment building in Rogers Park; possession Dec. 1st. Address E 533, Tribune.

TO RENT—WE SUBMIT EVERY APT. ON the North Shore renting for $100 or more. HAROLD BRADLEY & CO., 710 N. Mich.-av.

TO RENT—2150 HALSTED LIGHTY HSKP. kitchen, bedr., closet, pantry, bath; stove heat, $10.

TO RENT — MODERN 4 RM. FURN. APT. $80. Wilson ex. 1208 Montrose-av. Phone Rand. 1178. JOHN HULLA, Architect.

TO RENT—VERY CHOICE 4 RM. APT. close to lake; $80. Phone Lake View 1672.

TO RENT — MOD. 5 RM. FLAT, $60; VAcant. 1348 Foster-av. Grace. 6099.

TO RENT—6 R. FLAT. STOVE HEAT; large yard. 1907 Leland-av.

TO RENT—940 N. WELLS. 931 ORLEANS. 3-6 r. flats; $9-$18. Wabash 6672.

TO RENT—FLATS—NORTH WEST.

TO RENT—$60, MOD. STEAM HEATED 5 rm. apt. Logan-blvd., nr. California-av. Address A A 78, Tribune.

TO RENT—FLATS—WEST.

TO RENT

Flat 2, 1652 Park-av., 7 rms., for $20 The University of Chicago. Midway 800.

TO RENT—7 ROOMS; STOVE HEAT. NEWly remodeled and redecorated; comb. gas and coal ranges, elec. light; immed. poss.; $40; open. 1433 E. Monroe-st.

TO RENT—ADD TO 434 LOOMIS, SMALL 4 room flats; $10 and $12; poss. now. CREMIN & O'CONNOR, 105 E. Clark-st.

TO RENT—NEWLY HEATED FLATS, 7 AND 8 rms., good location for roomers. Keys first flat. 316 Aberdeen-st.

TO RENT—4 RMS., $42.50 MO. 4359 WEST End-av. See jan. Garfield 578.

TO RENT—FURNISHED FLATS.

South Side.

TO RENT

furn. apt., $250, from Dec. 15 to April 15. Best references. 5660 Blackstone-av., 1st apt. Mid. 8031.

TO RENT—BEAU. FURN. 4 RM. APT., SLP. pch., S. S., 1 blk. Jackson Pk., 1 blk. C. ¼ blk. car. 10 min. walk to L. Oct. lease optional to purchaser of furniture; immediate poss. Ph. Hyde Park 10346.

TO RENT—WILL SHARE AN ELEGANT furn. apt. with man and wife who are employed. Englewood 5602. 617 E. 61st-st.

TO RENT—BEAUTIFULLY FURN. APT.; 3 rms., bath; Kenwood; until April 1. Phone Oakland 6932.

TO RENT—DESIRABLE 4 ROOM APT. WITH sun parlor; references; $100. 5308 Woodlawn-av. Apt. 2, west.

TO RENT—5 RM. FURN. APT., FACING Washington Park, immed. poss., $125 mo.; will show after 5:30 p. m. Oakland 4353.

TO RENT—4 ROOMS, $70, MAY 1. 734 Oakwood-blvd. Kenwood 10311, between 2 and 7 p. m.

TO RENT—4554 OAKENWALD-AV., BY THE lake; newly fur., cozy 2 r. apts.; price mod.

TO RENT—2125 MICHIGAN-AV., 8 RMS., steam heat. See JANITOR.

TO RENT—5401 PRAIRIE-AV., 4 RM. FURN. apt.; steam; $60; nr. pk., L. exp.

North Side.

TO RENT—LINCOLN APTS. AND CAFE. 1648 Lunt-av. Rogers Pk. 900 Room and bath, 2 persons, $12-$16 a week.

1 room and kitchen, $16 a week. 2 rooms and kitchenette, $22.50 a week.

TO RENT—HIGH GRADE APT. 9 ROOMS, 3 baths, reception hall, sun parlor, 2 fireplaces; half blk. from lake; oriental rugs, grand piano, victrola; a beautiful home for the winter; price, $300 per month. HARRISON & RIEDY. 4728 Sheridan-rd. Edgewater 7364.

The Lincoln Apts. and Cafe.

2 room apt. ..... $22.50 per week
Single room ..... $12.00 per week
1648 Lunt-av. Rogers Park 900.

HOTEL SOMERSET.

Ready May 1; distinctively appointed apts. of a better type; Argyle-Sheridan. Frank. 770.

TO RENT—MODERN 6 ROOM FURNISHED apartment, $125. Phone Wabash 258 for possession; references exchanged. Call Rogers Park 3206.

TO RENT — 527 GALT-AV., 2 STREETS E. of Sheridan-rd., choice 2 and 3 rm. apt. furn. complete for housekeeping; $60 and $100; 8 mo. lease; ref. Sunnyside 5000.

TO RENT—GLENWYLIE APARTMENT Hotel, 941 Glengyle-pl. Sunnyside 4820. 1, 2, and 3 rm. furnished apt.; $60 and $125.

TO RENT—HIGH CLASS APARTMENT, 6800 SHERIDAN-RD. R. P. 7010. JOHN F. CONROY, MGR.

HOTEL PRINCE, 5105 SHERIDAN-ST., 1¼ blks. north of Dearborn Sta.; $2.50 to $3 weekly; 75c to $2 a day. Newly furnished. LARGE HOTEL, 4747 CALUMET-AV.—2 r. c. water, el. light, fire., airy rms., $1 up; spec. wkly. rates; ½ blk. L, surf. Oak. 4297. THE HUNTINGTON, 649 E. 37TH—RMS. AND suites; ph.; bd. opt. ¼ blk. surf. Doug. 3227.

BOARD WANTED.

BOARD—AND ROOM; WINDSOR PARK OR vicinity of 67th-st. and Stony Island-av. Address H E 147. Tribune.

BOARD AND ROOM—ELDERLY LADY, near Irving Park and Lincoln-av. Call Wellington 5616.

BOARD—AND ROOM—YOUNG BUSINESS man desires board and room in private family in Edgewater. Address C 313, Tribune.

BOARD—WOULD LIKE PLACE TO BOARD and room; 37; references exchanged. Address D 140, Tribune.

BOARD—AND ROOM — LADY AND 9 YR. girl; mother employed; near school. Well. 5554 after 6 p. m.

ROOMMATES.

GIRL WANTS GIRL COMPANION EMployed to share furnished apt. Address D 419 Tribune.

TO RENT—RUS. WOM. WILL SHARE COZY apt. with bus. wom.; ref.; 50-50. Edge. 3345.

TO RENT—HOUSES—NORTH.

TO RENT—1431 N. STATE-ST., STRICTLY mod. 13 rm. house, breakfast rm., 4 baths, 2 open attic toilets and wash bowls, 3 master bedrms., house phone, very desirable. Apply ROSS & CO., Railway Exchange. Wabash 1052.

TO RENT—HOUSES—SUBURBAN.

TO RENT—WINNETKA SPECIALS—9 ROOM unfurnished house to May 1; H. W. heat; best location; $125 per month. Small 6 room furnished house, six months or year $75 mo. P. W. BRADSTREET, PHONE 162. HEADQUARTERS WINNETKA REAL ESTATE.

TO RENT—WILMETTE, 7 RM. HOUSE ON lake lot 75x300; rip. rts.; hw. heat; $150 per mo. Phone Wilmette 15.

TO RENT—FURNISHED HOUSES.

NINE ROOM
FURNISHED RESIDENCE

TO RENT—THREE BATHS, HOT WATER CENTRAL HEATING, JANITOR SERVICE, HEATED GARAGE FOR TWO CARS, THREE BLOCKS OF LAKE AND PARK, WELL SITUATED 30 MINUTES FROM LOOP, PLENTY OF MILK; $250 PER MONTH, INCLUDING EVERYTHING; WILL RENT IMMEDIATELY. CENTRAL 5446 OR 1511 FIRST NATIONAL BANK BLDG.

TO RENT—ELEGANTLY FURNISHED RESidence; S. Michigan-av.; 9 rooms and garage.

H. O. STONE & CO.,
111 W. Washington-st.

TO RENT — BEAUTIFULLY FURNISHED 10 room corner house, north part Wilmette, for winter months, $250. Phone Wabash 258 or address D 412, Tribune.

TO RENT—10 RM. BEAUTIFULLY FURN. house, hot and cold water, elec. lgt., stm. ht.; best of references required; $150 per mo. 3667 Michigan-av. Call after 10 o'clock.

WANTED—TO RENT—HOUSES.

WANTED — TO RENT — FURN. HOUSE; ADULTS; BOARD; OWNER. ADDRESS D 300, TRIBUNE.

WANTED—TO RENT—5 OR 6 RM. BUNGA. low or apt., west suburb preferred. Address SCOVILLE, 602 Postal Tel. Bldg. Wab. 8589.

WANTED—TO RENT—FLATS.

WANTED TO RENT—BY MARRIED COUple without children, modern 4 room apartment on West or Northwest Side. Address D 587, Tribune.

WANTED — TO RENT — RESPONSIBLE mar. couple will pay liberally for compl. furn. mod. hskpg. apt., N. or South Side. Describe fully. Address D 570, Tribune.

WANTED—TO RENT—$65 TO $75 MONTHly distance from Broadway and Montrose; st. ht. Address H S 331, Tribune.

WANTED TO RENT—FURNISHED APT. living room, kitchenette; bath; North Side preferred. Phone Central 2729.

WANTED—TO RENT—3 OR 4 RM. FURN. APT.; not over $35; or 5 rms. at $75.; no. s. Address C 381, Tribune.

WANTED—TO RENT—FURNISHED APT., 3 or 4 rooms, for refined couple. Address B 490, Tribune.

WANTED—TO RENT—$55 BONUS. 5 RM. flat, North of Foster; possession Nov. 15 to Dec. 1. Phone Rogers Park 440.

WANTED TO RENT — 4 OR 5 ROOM steam heat flat, Austin, Oak Park, or North Side. C. B. W. Wabash 3113.

WANTED—TO RENT—MODERN, FURN. APT. 3 or 4 r., for winter; mar. couple; no children; A1 refs. J. S. E., 207 Tacoma Bldg.

WANTED—TO RENT—6 OR SEVEN ROOM unfurnished apartment; sun porch; North Side preferred. Phone Sunnyside 1243.

WANTED—TO RENT—FIVE ROOM FURnished or unfurnished apartment; North or West. Address D 418. Tribune.

WANTED—TO RENT—FURNISHED APARTment on South Side between 39th and 47th-sts. Call Mr. Ziff, Calumet 4214.

WANTED — TO RENT — 4 ROOM HEATED apartment, or sublease; $65 bonus. Lawndale 8619 or address C 470. Tribune.

WANTED—TO RENT—2, 3, OR 4 RM. FLAT, steam heat; south of 67th-st., vicinity I. C.; not over $42.50. Phone West 3154.

WANTED — TO RENT — 5 OR 7 RM. APT.; will take sublease; North Side preferred. Sunny. 1243.

WANTED — TO RENT — 2 OR 3 ROOM FURnished flat, near Wilson-av. and lake. $50-$60. Mr. Kidd, after 6 p. m. Midway 10031; or address D 412, Tribune.

WANTED—TO RENT—2-3 ROOM FURNISHED flat, heated, near Logan Square; state price. Address B 435, Tribune.

WANTED — TO RENT — SMALL APT., furn., resp. bus. man and wife, after Nov. 15. Address B 304, Tribune.

WANTED—TO RENT—IMMEDIATELY, FURnished flat, 4-5 rooms. Address B 395, Tribune.

WANTED—TO RENT—BROTHER AND SISter, small furn. apt.; good trans.; year lease; refs.; $60. Address C 276, Tribune.

WANTED—TO RENT—4 OR 5 FUR. OR UNfur. apt., S. Side. Address C 72, Tribune.

WANTED—TO RENT—FLATS.

WANTED — TO RENT—OR SUBLEASE: cafe with liquor license, close in N. S., large elev., exc. light, switch and dock. imm. poss. Will divide. E. A. TEICH & CO., 305 S. La Salle-st. Wabash 760.

WANTED—TO RENT—MANUFACTG.

WANTED—TO RENT—MFG., 1 OR 2 STORY building, about 5,000 square feet for machine shop and auto repair shop, north or west side. Must be located on or near a through street, preferably boulevard. Give particulars. Address H S 230, Tribune.

WANTED—TO RENT—FACTORY SPACE, east of Ashland-blvd. South of Chicago-av., North of 12th

REAL ESTATE FOR SALE.

HOUSES—SOUTH SIDE.

IGH CLASS SOUTH SHORE RESIDENCE.

...ern large rooms, south of 71st-st., near ...ern I. C. station. Sun parlor, breakfast room, 2 baths upstairs, lavatory on first floor, servant bath and billiard room in basement, sleeping porches; lot 50x125 ft.; property 2 stories; massive brick buffet and leaded glass. Folding door to 14 bedroom; 3 car heated garage with side drive; immediate possession, mortgage $7,000; ...ed $18,000. J. P. DOWNES & CO., Exclusive Agents, 2240 E. 75th-st. Phone South 1066-107 (MR. MILLER).

ANDSOME MODERN HOME ON GREENWOOD-AV.

...e exclusive residence section ...OF KENWOOD.

...rooms, 3 bathrooms. Lot 60x155. Cost...terior finish and decorations. Delightful ...ion is perfect condition. Ready for occu...

Price $17,000-$7,000 Cash,

...Bal. can run 5 yrs. ...property would cost $35,000 to duplicate. ...T. YOUNG & BRO., BANK FLOOR, ...Bldg., 140 S. Dearborn-st.

BEAUTIFUL HOME.

Jackson Park Highlands.

...2 rooms, 2 baths, extra lavatory, open ...porch, steel enclosed automatic 1deal heat...plant, outside icing, fluid hot water ...mirrored doors, elegant appointments ...throughout; near I. C. depot and Jackson ...park; wide lot; mats. $3,000. $18,000.

GLATT & PRICE,

...61 Stony Island-av. Midway 9631.

FOR SALE—COTTAGES AND bungalows, $100, $200, to $1,000 down, bal. like rent.

FREDK. H. FROEMKE & CO., 1709 W. 59th-st. Prospect 4133.

...WATER 6 APT. RENTAL ...immed. poss.; $10,000

...603 Bdwy. Edgw. 1629

...48 PARK 4 ...brick, nr. Sheridan-rd.; ...0. For quick sale $16,000. ...0 Tribune.

...MODERN 2 FLAT BRICK ...6 rooms each, 2 furnaces, ...apart. near Ward-st., by owner. ...

...APT. AND 2 APT. ON CORNER ...nice part of Ravenswood; ...rice $23,000. Terms. ...Tribune.

SOUTH SHORE BUNGALOW

...5 rooms, sun parlor, hot water heat; new ...building, ready for occupancy. Building costs ...$1,500; spring. Buy now. ...Clyde-av. JAMES J. LAUGHLIN, Mid...ver 167.

...OR SALE—BRICK BUNGALOW, 6 ROOMS, ...sleeping porch, large screened in front ...porch, fireplace, built in sideboards, beautiful ...wood finish, very modern; lot 40x100; ...walks to Windsor Park I. C. Station. ...Price $9,500. Mortgage $4,400. South ...Tribune.

...FOR SALE—2 HIGH CLASS BUNGALOWS, ...stucco and frame, built for owners' immediate possession; owners leaving city. L. C. ...give full particulars. Tribune.

...RM. MODERN BUNGALOW

...76th and Constance-av.; lot 35x126; ...to suit. Owner, W. C. Pegalowske, Nor...9079 or Wentworth 853.

HOUSES—SOUTHWEST SIDE.

...SALE—IMMEDIATE POSSESSION 7 ...om residence, oak finish, furnace heat, ...and cement foundation; modern in ...ery respect; schools, car lines, etc. ...Look at 6523 S. Lincoln-st. Call ...Kenwood 5909.

...SALE — $450 CASH, BALANCE $10 ...Bal. can run 5 yrs. ...property would cost $35,000 to duplicate. ...T. YOUNG & BRO., BANK FLOOR, ...Bldg., 140 S. Dearborn-st.

BEAUTIFUL HOME.

Jackson Park Highlands.

...2 rooms, 2 baths, extra lavatory, open ...porch, steel enclosed automatic 1deal heat...plant, outside icing, fluid hot water ...mirrored doors, elegant appointments ...throughout; near I. C. depot and Jackson ...park; wide lot; mats. $3,000. $18,000.

GLATT & PRICE,

...61 Stony Island-av. Midway 9631.

FOR SALE—COTTAGES AND bungalows, $100, $200, to $1,000 down, bal. like rent.

FREDK. H. FROEMKE & CO., 1709 W. 59th-st. Prospect 4133.

...WATER 6 APT. RENTAL ...immed. poss.; $10,000

...603 Bdwy. Edgw. 1629

...48 PARK 4 ...brick, nr. Sheridan-rd.; ...0. For quick sale $16,000. ...0 Tribune.

...MODERN 2 FLAT BRICK ...6 rooms each, 2 furnaces, ...apart. near Ward-st., by owner. ...

...APT. AND 2 APT. ON CORNER ...nice part of Ravenswood; ...rice $23,000. Terms. ...Tribune.

SOUTH SHORE BUNGALOW

...5 rooms, sun parlor, hot water heat; new ...building, ready for occupancy. Building costs ...$1,500; spring. Buy now. ...Clyde-av. JAMES J. LAUGHLIN, Mid...ver 167.

...OR SALE—BRICK BUNGALOW, 6 ROOMS, ...sleeping porch, large screened in front ...porch, fireplace, built in sideboards, beautiful ...wood finish, very modern; lot 40x100; ...walks to Windsor Park I. C. Station. ...Price $9,500. Mortgage $4,400. South ...Tribune.

...FOR SALE—2 HIGH CLASS BUNGALOWS, ...stucco and frame, built for owners' immediate possession; owners leaving city. L. C. ...give full particulars. Tribune.

...RM. MODERN BUNGALOW

...76th and Constance-av.; lot 35x126; ...to suit. Owner, W. C. Pegalowske, Nor...9079 or Wentworth 853.

HOUSES—SOUTHWEST SIDE.

...SALE—IMMEDIATE POSSESSION 7 ...om residence, oak finish, furnace heat, ...and cement foundation; modern in ...ery respect; schools, car lines, etc. ...Look at 6523 S. Lincoln-st. Call ...Kenwood 5909.

...SALE — $450 CASH, BALANCE $10 ...Bal. can run 5 yrs. ...property would cost $35,000 to duplicate. ...T. YOUNG & BRO., BANK FLOOR, ...Bldg., 140 S. Dearborn-st.

REAL ESTATE FOR SALE.

HOUSES—NORTHWEST SIDE.

£ BUNGALOWS FOR SALE.

New brick, 5 rooms, high attic and basement, all improvements; owner on premises every day until 5 p. m.; Kamerling-av. between Lamon and Lavergne, Albany $140.

FOR SALE—$100 WILL START YOU ON this restricted neighborhood; high class, residential; near large park, fine schools and churches; all improvements in; near transportation. Address B C 107, Tribune.

FOR SALE—6 RM. BRICK RESIDENCE; 50 ft. lot; h. w. heat; fine neighborhood; exc. ...s. Price $6,500.

PADDEN BROS.,
3309 N. Crawford-av., cor. Milwaukee.

FOR SALE—WE HAVE A NUMBER OF DE...sirable brick and frame 2 flats and cottages which can be handled on easy terms or cash. OLIVER L. WATSON, 5600 Irving Park-blvd.

FOR SALE—NEW BUNGALOWS AND TWO flat buildings, nearing completion, cash or terms. P. C. BAUCHWITZ, 3200 N. Cicero-av. Kildare 965.

FOR SALE—6 ROOM BUNGALOW; WATER heat; 50x155 corner; all improvements in; near steam and st. car; price $10,500.
ROBERT CHRISTIANSEN, 4017 N. Clark.

FOR SALE—BEAUTIFUL 5 AND 6 RM. brick bungalows in Irving Pk.; furn. ht.; close to good trans.; act. quick; $500 down, bal. easy; price only $5,600. Call Irving 7726.

FOR SALE—SACRIFICE MOD. 6 R. BUNG., ...ment; 2 car garage; $4,500; easy terms. Address Owner, H 3 150, Tribune.

HOUSES—WEST SIDE.

FOR SALE—BY E. WOLTERSDORF & CO., ...810 S. Ashland-blvd., fine 11 room stone front, modern, lot 28x150 to alley; caretaker will show. The buyer who decides quickly will get this. Cash deal, only $6,000.
WOLTERSDORF & CO., Exclusive Agents,
40 N. Dearborn-st. 1607 W. Madison-st.

FOR SALE—8 RM. RES. IN AUSTIN; COR. ...lot; big yard; fine neighborhood; near L and 2 surface lines; $4,800; easy terms; possession two weeks. 800 N. Latrobe, cor. Ohio. Phone Columbus 1159.

FOR SALE—1927 W. JACKSON, COR. WIN...chester, 9 r., bath, furnace; $4,750; $500 down, mo. payts. I. Springer, 5 N. La Salle.

FOR SALE — 18 ROOM HOUSE, STEAM, ...electric, fine condition; large garage; bargain. 1635 Washington-blvd.

FOR SALE—2 STORY BR. HOUSE, HDWD. ...fl., 2 fur. elec., gas, Ph. Gar. 3451.

VACANT—SOUTH SIDE.

FOR SALE — VACANT, S. E. CORNER OF ...60th and 61st-av., 50x125. Make offer.
HOBBS & GRUBB,
Douglas 154. 105 E. 31st-st.

FOR SALE—112¼ FT. NR. YATES AND ...79th-st.; $14 ft.; 50 ft., Luella, $14 ft. Address D 139, Tribune.

FOR SALE—FOR $2,550, PARK MANOR ...cor., 153½x125. Address B A 189, Tribune.

VACANT—NORTH SIDE.

FOR SALE—33X125 FT. RESIDENCE LOT in Rogers Park, near Pratt-blvd.; ideal location; will sell cheap and on easy terms. Address D F 218, Tribune.

FOR SALE—LOTS, MANF'G. SITES, ACRES. ...Describe your wants in sending for list.
OGDEN, SHELDON & CO., 192 N. Clark-st.

FOR SALE—ROGERS PARK 50 FT. FOR ...$985 cash. Worth $1,545. Main 880.

FOR SALE—$695 CASH FOR 33 FT. NORTH ...Edgewater. cost $900. Main 880.

VACANT—NORTHWEST SIDE.

FOR SALE—OWNER WILL SELL TWO OR three choice pieces of business or manufacturing property on Irving Park-blvd., Northwestern-av.; excellent transportation, factories, schools, and churches stone's throw. $150 down, 20 per month. You will easily realize big return on this. Address X H 121, Tribune.

BIG BARGAIN.

Lot 60x265 with city water in and paid for, fine black soil; high and dry; ideal place for a home; fine suburban transportation, on the Northwestern Railway, 54 trains daily; price, $550; terms $100 down, balance monthly.
MR. SCIBOR, 109 N. La Salle-st. Main 2043.

FOR SALE—BY OWNER, BEST BARGAIN on N. W. Side; twelve 30x125 foot residence lots, located in new and rapidly growing Ravenswood district; will sell same as a parcel or in single lots and accept small down payment and terms for balance. Address B 294, Tribune.

FOR SALE—$100 WILL START YOU ON the road to home ownership, high class, restricted neighborhood; near large park, fine schools and churches; all improvements in and paid for; best transportation. Address B C 106, Tribune.

FOR SALE—2730 WRELLINGTON-ST. $600. ...2854 Washtenaw-av., $500. 3949 Armitage-av., $1,750. Street paved, cement sidewalk, and sewer and all improvements in and paid for. See A. A. LUTHMERS, 139 N. Clark.

50 Ft. on North-av.

Facing Humboldt Park.
Ph. Albany 4528.

FOR SALE—BUILDERS' ATTENTION—3 ...paved street; thickly settled; North and Grand-avs.; will sacrifice; take 2d mtg. DIRKS, 1106 Diversey. Lake View 790.

REAL ESTATE—MFG. PROPERTY.

EXCEPTIONAL BARGAINS.

Desirable Locations for Factory, Warehouse, Garage, or Business Purposes

54,000 sq. ft., with trackage.
N. E. cor. Torrence-av. and 100th-st.
Price $10,000.
167x124. Wentworth-av., near 53d.
Price $30 ft.
98x125, N. E. cor. 39th and Parnell.
Near the Link Belt Ry.
Price $8,000.
150x165, Rhodes-av. east front, opposite ...3d-pl., overlooking Groveland-pk.
Price $60 ft.
79x100, S. E. cor. 60th and Vincennes-rd.
Transfer corner.
Price $9,000.
50x142, Lake Park-av., 50 ft. from S. W. corner 55th-st.
Price $10,000.
100x125, Commercial-av., between 99th and 100th-sts., east front.
Price $4,000.
R. B. C. to Brokers.
W. K. YOUNG & BRO., 140 S. Dearborn-st.

FOR SALE OR LEASE—
New Warehouse or Factory.

PRIVATE BELT SWITCH TRACK.
6 CAR SETTING.
50,000 SQ. FT. SPACE.
ONE STORY BLDG.
ALL DAYLIGHT.
CONCRETE. CAR LEVEL FLOORS.
CARRY ANY LOAD.
GOOD TRANSPORTATION AND LABOR.
BOWES REALTY CO.,
CONWAY BLDG. MAIN 2181.

FOR SALE—
We are owners of or exclusive agents for properties facing all streets in the new business and manufacturing district between North Water-st. and Chicago-av. Unless we can offer for sale or build upon to suit. Write, telephone, or call and we will make appointment to confer about your needs.
EDWIN J. BOWES JR. & CO.,
Exclusive Agents.
111 W. Monroe-st. Rand. 5075.

FOR SALE—
Near 52d and 12th, 400.000 sq. ft.; will divide; on B. & O. C. R. R. with switch; ideal for coal and carload service. New improvements starting in this locality costing over $2,000,000. This property at 25 cts per sq. ft. is the cheapest mfg. property in Chicago considering location and facilities.
EDWIN J. BOWES JR. & CO.,
EXCLUSIVE AGENTS.
111 W. Monroe-st. Rand. 5075.

FOR SALE—1 STORY NEW bldg., 50x130, 4 sides lgt. Steel sash. Truss roof. 4045 Kinzie-st.

JOHN R. BOWES,
39 S. La Salle-st. Rand. 2517.

FOR SALE—ONLY 50 CTS. SQ. FT., on Union-av. between 49th and 51st-sts. on Western Ind. Ry., affording L. C. L. and carload switch service that is unexcelled; street cars on 51st, 47th and Halsted-sts. Streets paved with $1. Will divide this 660,000 sq. ft. and sell at 50 cents per sq. ft. and terms.
EDWIN J. BOWES JR. & CO.,
111 W. Monroe-st. Rand. 5075.

FOR SALE—DOUBLE CORNER INDUSTRIAL property; 3 street frontages; 600 ft. south of Division-st. and east of "L"; price $15,000; this price will be doubled when Ogden-av. is extended to Lincoln Park. Address X E 281, Tribune.

FOR SALE—OR LEASE—WILL BUILD ON switch; Northwest Side; good labor district; excellent transportation.
ROBT. VAN VLISSINGEN & CO.,
39 S. La Salle-st. Randolph 4042.

FOR SALE — FACTORY SITE GROUND level; Belt railway switch on street car line; and 26 minutes from loop by elevated. Owner, Room 915, 30 N. La Salle-st.

FOR SALE—134 FT. CORNER, S. RAVENS...wood and Foster-avs., cheap at $65 a front ft. RUND, 4728 Drake-av.

FOR SALE — MFG. SITES AND BLDGS. ...with switch and docks, all parts of city.
CALISTUS S. ENNIS & CO., 79 W. Monroe.

FOR SALE—60 ACRES ON 2 BELT R. RS. ...miles n. w. of loop; $550 per a. E. FRANKLIN, 69 Washington.

REAL ESTATE—OAK PK., AUSTIN.

FOR SALE—MY BEAUTIFUL BRICK 2 apt. bldg. in Austin; need $3,000 cash and will sacrifice at $9,500. Will make easy terms to responsible home buyer for unpaid balance. First mortgage, $5,000. No agents need reply. Address H S 78, Tribune.

FOR SALE—WILL SELL AT A BIG SACRI...fice to some one wanting a beautiful 2 flat ...or bldg. in Austin; immed. poss.; no war price ...on this bldg.; 3 and 5 rms., elec. lights. Call ...evening 7726 for appointment.

FOR SALE—6 ROOM BRICK RESIDENCE; furnace heat; range; one block to 2 car lines; price $4,500; $1,000 cash. Owner: ...Austin 411.

FOR SALE—11 ROOM HOUSE; HOT WATER heat; double garage with charger for elec...; excellent condition. Oak Park. Apply Main 2653.

FOR SALE—2 STORY FRAME IN AUSTIN ...Columbus Pk., 5 and 6 rms.; steam heat; rents $540 yr. bldg. in good shape. Address X J 254, Tribune.

FOR SALE—OAK PK., AUSTIN.

FOR SALE—SACRIFICE SALE—ONE OF Oak Park's most exclusive homes, in very desirable locality; large living room, dining room, breakfast room, and kitchen, with two large porches on first floor; three large chambers and extra large sleeping porch and ...bath on second floor. Good heating plant, fine shaded street, large well kept yard. Located near Blvd. and "L" sta. To be sold this week at the extreme low price of $6,000; $1,500 cash.

T. A. HOLM & COMPANY,
Home and Harrison-st. Ph. Oak Park 905.

Met. "L." Garf. Pk. branch, to Home av. sta.

FOR SALE—AUSTIN BUNGALOW, ONLY 8 months old. Everything complete and in finest condition. Large liv. rm. with LATEST PATENTED GAS FIREPLACE GUARANTEED TO HEAT. Large sun parlor. South exposure. Dining rm. with fine buffet. 2 enamel bedrms. Ample closet and linen space. TILE BATH and bedrm. LARGE ATTIC—CAN BE FINISHED WITH 3 BEDRMS. Select oak floors. Specially designed electric fixtures. Owner leaving city and will sell for $6,700. Only $1,800 cash required. Balance $45 a month (less than rent), including interest. Possession April 1.
F. A. HILL & CO.,
5638 W. Lake-st. Austin 131. Oak Park 133.

FOR SALE—WELL LOCATED OAK PARK home; screened front and rear porches; near "L" transportation; large living rm., fireplace; south exposed dining rm.; ideal kitchen arrangement; on second floor, four chambers (one extra large with French doors to child's rm.); good heating plant; lot 40x125 ft.; price only $6,000.
W. H. WRIGHT & CO.

AUSTIN-CHICAGO OFFICE, 5613 W. LAKE-...st. Ph. Austin 883 or 884. Oak Pk. 833.
OAK PARK OFFICE, 836 S. OAK PARK-AV. Ph. Oak Park 5755 or 5766.

FOR SALE—CHOICEST AND MOST AT...tractive bungalow in Oak Park for the money. Dandy location, Washington-blvd., 7 large rooms and 2 car garage; stucco; steam heat; extra large living rm. with fire place; bookcases; all rooms light, cheerful; beautifully finished, elegantly decorated; big 80x170 ft. lot; well developed shade and shrubbery; a beautiful complete home in every respect; price only $8,250, half cash; immediate possession. Act quick.
WHITMORE & BERRY CO.,

FOR SALE—10 Congress-st., op. Oak Park-av. Gar. L. Sta.

FOR SALE—MUST SELL THIS WEEK; new and especially attractive 5 room residence in very choice and convenient Oak Park location, near Jackson-blvd.; has large living room with firepl. and bkcase, separate dining room, tile bath, pedestal lavatory, fine kitchen, gas range and refrigerator included; plastered cement basement, laundry, etc.; snap at $5,500; $1,400 cash; immediate possession; see this today.
WHITMORE & BERRY CO.,

810 Congress-st., op. Oak Park-av. Gar. L sta.

FOR SALE—A BUTT BRICK 6 FLATS, 5-6 rms., furnace, gas and elec., price $6,900.

New River Forest bungalows, 5 rms., modern, furnace, wide lot. Price $7,800. Terms. 7 rm. Oak Park home; furnace; lot 50 ft. Price $8,500. Terms.

New 5 rm. stucco bungalow, furnace, side entrance, modern; nr. Chi.-av. Price $5,900. Terms.

F. C. PILGRIM & CO.,
5537 W. Lake-st. Austin 1680.

Sun Parlor 2 Flat, Sacrifice.

Beau. 6 rm. apts.; artistic interior finish; BRICK FIREPLACES, bookcases; special built-in features; baths and vestibules; exterior ...icing; SPLEEPING PORCHES; steam ht.; 3 wide lot; well rented; CHOICE AUSTIN LOCation, near trans. and Columbus Park; possession 1st flat in month ($12,000 value); only $3,000 cash; easy terms. Phone Austin 540.

FOR SALE—ELASTICA STUCCO, SIDE EN...trance bungalow, LIVING ROOM 20 FEET FRONT, large paneled dining room, 2 bedrms., tile bath, furnace heat; unique electric fixtures; CHOICE AUSTIN LOCATION; will give immediate possession; price, $5,900; only $1,500 cash required.

LEWIS, SHEAHAN & CO.,
5312 Chicago-av. Austin 681.

FOR SALE—BEAUTIFUL 7 RM. OAK PARK home, contains large living room, beautiful dining rm.; four spacious bedrms.; tile bath; expensive electric fixtures; oak trim through...out; h. w. heat; side entrance; lot 50 ft. x 183 ft. "L." Possession. Bargain—$9,000.
O'CONNOR BROS.,
5920 W. Madison-st. Austin 384.

FOR SALE—NEW BRICK BUNGALOW; 5 rooms and sleeping porch; hot W. heat; $7,500; $1,000 cash; immediate possession.
J. M. FERN,
509 Harrison-st. Oak Park 6257.

Garfield "L" to Gunderson Sta.

FOR SALE—AUSTIN 8 RM. RESIDENCE; 2 blks. Oak Park "L," oak and w. enamel trim h. w. firs.; redecorated throughout; 2 fin. fire places, large porch, 2 car garage; side 50 ft. lot; ideal home for large family; price $7,750; reas. terms. WM. D. MURDOCK & SON, 5524 W. Chicago-av. Austin 1331.

FOR SALE—OAK PARK CHOICE 2 FLAT brick, residence style, 5 and 6 rms., real fireplaces, sun parlor, large living room, dining, hall, 40 ft. lot, close to Austin-av. O. P. L. sta. Will rent April 30 for $110 mo. Price $14,750. Terms, $2,000 cash, balance easy terms. Phone Edgewater 4287.

FOR SALE—OAK PARK BRICK 4 FLAT; 3 yrs. old; 4-5 rms., steam heat; 50x100 corner lot; finish mod. in every way; rents $1,794 per annum; $2,500 required; price $12,500. WM. D. MURDOCK & CO., 5524 W. Chicago-av. Austin 1331.

FOR SALE—BEAUTIFUL AUSTIN HOME; 8 rms.; furnace heat; electric; all hardwood floors; lot 65x212; full of trees and shrubbery; 2 blks. Lake-st. car; 2 car garage with owner; possession at once. 314 N. Menard-av. Phone Columbus 1428.

FOR SALE — $7,900 TAKES AL...most new 5 and 6 rm. furnace heat, stone porch; first time advertised; coal in for winter. 4936 Van Buren. Ph. Austin 5079.

REAL ESTATE—SUB'N—SOUTH.

FOR SALE—IN MORGAN PARK; CHANGE of business calls me to Colorado; will sell home at 11402 Longwood-drive for $7,800; give possession in 30 days; 6 rm. frame, furnace heat, elec. light, barn; located on top of hill in oak grove; lot 490 ft., running from Longwood to Bothaig-av., 75 ft. on Longwood-dr.; 1 blk. Lake Shore Dr. E. S. Killam, owner, on premises. Phone Beverly 2838.

6 ACRE SUBURBAN FARM.

Land high and dry with fine black soil; ideal place for a chicken farm or truck farm, facing on a good hard road on the Rock Island Railroad; 25 miles to good suburban town on the line; from station; price, $2,100; easy terms. MR. SCIBOR, 109 N. La Salle-st. Main 2043.

FOR SALE—CHEAP MODERN HOUSE, 8 rooms, bath and garage, at West Pullman, one of Chicago's best South Side residential suburbs; $4,000 cash and terms on balance. Address Box 332, Gary, Ind.

REAL ESTATE—SUB'N—NORTH.

FOR SALE—WILMETTE, N. EVANSTON, Gross Point, Kenilworth, Winnetka, Glencoe homes, vacant and farmer bargains.
8 r. stucco home, furnished, for rent ..$125
8 r. colonial brick; wonderful home.. 25,000
9 r. new brick, slp., sun. liv. porch.. 20,000
8 r. brick, slp., liv. porch..... 15,000
8 r. stucco, slp. pch., w. ht.; terms... 11,000
8 r. brick, near "L"..... 10,000
8 r. brick, hot w. ht..... 9,500
6 r. brick bungalow, large lot..... 11,000
6 r. stucco, w. ht..... 8,250
5 r. bungalow, w. ht., garage..... 8,750
20 new homes and bungalows, under construction; $3,000, $4,000, $5,000, $10,000, $12,000 and $16,000.

See branch office, near C. & N. W. Depot, or office, near "L" station.
PAUL SCHROEDER & CO.,
NO. SHORE.

For Sale—Cor. Kenilworth and W. Railroad-av., 5 one story stores and land enuogh to build 7 more stores. Ask your own agent.
DENNIS GOLDBERG, 222 W. Monroe-st Owner.

See what The Tribune says:
KENILWORTH TO BAR SHOPS IN NEW RESIDENCE ZONE

There'll be no more shops or stores—not even a peanut stand—east of the Chicago and Northwestern tracks in classic Kenilworth, if an ordinance proposed yesterday by the village board becomes a law. Those four shops already operating east of the tracks would not be affected.

FOR SALE—NORTH SHORE PROPERTY— for sale a specialty of property in Evanston, Wilmette, Kenilworth, Winnetka, Hubbard Woods, Glencoe, Ravinia, and Highland Park; 25 years of active business and residence on the North Shore enables us to give reliable and dependable service and absolutely correct values and largest firm operating in this territory. Branch office at Wilmette, "End of L," Kenilworth, Winnetka, and Glencoe.
McGUIRE & ORR, 69 W. Washington-st.

FOR SALE—A REAL SACRIFICE.
BUY NOW BEFORE PRICE DOUBLES.

Southwest corner of Madison and Sherman-sts., in Evanston; ripe for apartments; 100x130; mtge. $5,000; will be released; will be extended to Lincoln Park. Address X E 283, Tribune.

FOR SALE—OR LEASE—WILL BUILD ON switch; Northwest Side; good labor district; excellent transportation.
ROBT. VAN VLISSINGEN & CO.,
39 S. La Salle-st. Randolph 4042.

FOR SALE — FACTORY SITE GROUND level; Belt railway switch on street car line; and 26 minutes from loop by elevated. Owner, Room 915, 30 N. La Salle-st.

FOR SALE—134 FT. CORNER, S. RAVENS...wood and Foster-avs., cheap at $65 a front ft. RUND, 4728 Drake-av.

FOR SALE — MFG. SITES AND BLDGS. ...with switch and docks, all parts of city.
CALISTUS S. ENNIS & CO., 79 W. Monroe.

FOR SALE—60 ACRES ON 2 BELT R. RS. ...miles n. w. of loop; $550 per a. E. FRANKLIN, 69 Washington.

REAL ESTATE—OAK PK., AUSTIN.

FOR SALE—MY BEAUTIFUL BRICK 2 apt. bldg. in Austin; need $3,000 cash and will sacrifice at $9,500. Will make easy terms to responsible home buyer for unpaid balance. First mortgage, $5,000. No agents need reply. Address H S 78, Tribune.

FOR SALE—WILL SELL AT A BIG SACRI...fice to some one wanting a beautiful 2 flat ...or bldg. in Austin; immed. poss.; no war price ...on this bldg.; 3 and 5 rms., elec. lights. Call ...evening 7726 for appointment.

FOR SALE—6 ROOM BRICK RESIDENCE; furnace heat; range; one block to 2 car lines; price $4,500; $1,000 cash. Owner: ...Austin 411.

FOR SALE—11 ROOM HOUSE; HOT WATER heat; double garage with charger for elec...; excellent condition. Oak Park. Apply Main 2653.

FOR SALE—2 STORY FRAME IN AUSTIN ...Columbus Pk., 5 and 6 rms.; steam heat; rents $540 yr. bldg. in good shape. Address X J 254, Tribune.

REAL ESTATE—SUB'N—W.

FOR SALE—BUILDERS: THERE IS A BIG demand for Homes in Des Plaines owing to industrial activities and beautiful surroundings and the best and cheapest suburban service on the Chicago & Northwestern Railway. I am selling lots 50x124 to a 16 ft. alley, sewer and water in and paid for, joining the best developed section of this beautiful town, for ONLY $550 each, 15% down, terms on balance. Get in quick as this is a wonderful opportunity. Write, phone or call.
JAMES W. MILLHOUSE, 5342 Wilson-av. Chicago. Ill. Kildare 6192.

FOR SALE—LOT 160X186, 3 ROOM HOUSE. $1,800; 5 room house, lot 100x141; gas, elec. light, water, $3,200; 6 room house, all modern, $6,000; 5 acres, large house, all modern, paved street, orchard, $11,000. Geo. M. Whitcomb, Des Plaines, Ill. Ph. 874.

FOR SALE — FINE 100 FT. HOME SITE AT Edison Park. Sacrifice $480. Big future. Terms. Owner. Address H S 486, Tribune.

REAL ESTATE—OTHER CITIES.

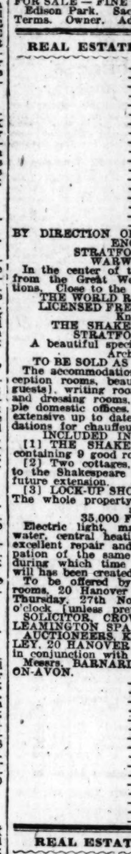

BY DIRECTION OF THE PROPRIETORS.
ENGLAND.
STRATFORD-ON-AVON.
WARWICKSHIRE.
In the center of the town, a few minutes from the Great Western and Midland stations, close to the Shakespeare theatre.
THE WORLD RENOWNED FULLY LICENSED FREEHOLD PROPERTY
Known as
THE SHAKESPEARE HOTEL
STRATFORD-ON-AVON.
A beautiful specimen of 15th century Architecture.
TO BE SOLD AS A GOING CONCERN.
The accommodation comprises suites of reception rooms, beautiful dining room (100 guests); writing room, parlor, about 40 bed and dressing rooms, 8 bathrooms, and ample domestic offices. Stabling for 12 horses. Extensive up to date garage. Good accommodations for chauffeurs on the premises.
INCLUDED IN THE SALE ARE
(1) THE SHAKESPEARE'S CHAMBERS, containing 9 good rooms.
(2) Two cottages, with gardens extending to the Shakespeare Hotel, and valuable for future extension.
(3) LOCK-UP SHOP AND SHOWROOM.
The whole property comprising an area of about
35,000 FEET SUPER.
Electric light, main drainage, company's water, central heating. The property is in excellent repair and has been in the occupation of the present tenant for a generation, during which time a highly valuable food trade has been created.
To be offered by auction at the Estate Room, 20 Hanover square, London, W. on Thursday, 27th November, 1919, at 2:30 o'clock (unless previously disposed of).
FOLLETT & FOLLETT, DAVIES, ESQ., LEAMINGTON SPA.
AUCTIONEERS, KNIGHT, FRANK & RUTLEY, 20 HANOVER SQUARE, LONDON, W., in conjunction with
Messrs. BARNARD & SON, STRATFORD-ON-AVON.

REAL ESTATE—SUB'N—WEST.

ROLLO SHANKS & CO.,
10 S. La Salle. Tel. Main 910. Offer at WHEATON—Beaut. 6 rm. mod. bung., hollow tile stucco, 3 blks. sta., 1 blk. school, beach, shade; poss. May. Give away price, $6,500. Reas. terms. [Fickes.]
LA GRANGE—7 rm. mod. stucco home, furn. ht., elec., water, sewer, 2 blks. sta., porches, only $4,500 on very easy terms. Poss. May 1, 1920. [Scott.]
Other homes in Wheaton, Glen Ellyn, Lombard, Elmhurst, Hinsdale, La Grange, and Riverside. Terms to suit you. Send for lists.

BEAUT. HINSDALE HOUSE.
9 rms., modern throughout. Lot 97x202. Many shrubs and fruit trees. Nr. sta. Home in 1st class cond., hdwd. trim, h. w. heat. 3 car garage, poul. hse., etc. Im. pos. Address P B 283, Tribune.

NOTICE.

The prices of the "cheapest and best" property in the western suburbs will be raised Monday, Nov. 10. Until that time we offer a large tract, 150x124 ft., on 16 ft. alley, all city conveniences, gas, water, electricity, fine school, stores and churches are here. Good transportation, 25 trains daily, 30 minutes from the loop. A high class property with beautiful surroundings. For full particulars call or write
ARTHUR KRUGGEL & CO., 140 N. Dearborn.

LARGE LOT IN WHEATON, 120x297 FEET.

Price only $525; terms $60 cash, $10 monthly; excellent location for small children to play; close to school; 30 minutes from loop; cuts from loop on C. & N. W. R. R., with excellent suburban service and low monthly fare; this is the largest amount of land in market. For full information address E N 386, Tribune.

FOR SALE—120X170 FT. CEMENT SIDE-...walk and water in and paid for, in Chicago's most elite suburb; 54 of the best equipped trains daily; seats for all; 35 minutes to loop; about 1,000 families; beautiful clean town; schools and churches of all denominations; three blocks to the river and beautiful parks; $100 cash; only $10 per month on your lots. I will build you a beautiful home with small payments thereafter. R. G. DWYER, 106 N. La Salle-st. Room 40. Main 2043.

BEAT THE HIGH COST OF LIVING.

120x170 ft. building lot, located on the Northwestern Railroad, 35 minutes from the loop; good neighbors, fine soil, city water, electricity, gas and cement sidewalk, restrictions; price $850; $130 down, $10 per month. I will finance building.
R. G. DWYER, 106 N. La Salle-st. Main 2043.

Cut Down the High Cost of Living.

5 acres on the C., B. & Q. Railroad with good suburban transportation, low monthly fare; can live on this ground while paying for it. Price $1,000. Terms $100 cash, $10 monthly.
C. ELMORE, 100 N. La Salle-st. Main 2043.

8 RM. RESIDENCE,

Hinsdale—With lge. sun parlor; lot 90x190; all improvements; lge. shade trees and fruits, garden, garage; 3 blocks from depot; 29 mi. from Chicago; owner must sell; if desired. Bargain. F. W. Black, owner, 98 N. Lincoln-st., Hinsdale. Ill. Hinsdale 3722.

FOR SALE—EXCEPTIONAL BARGAIN FOR quick sale; 9 room home; hot water heat; elect. and gas; all impr. in; first class dec'd, in and outside; for only $3,600; $1,000 cash and $25 monthly, including int. Great snap at $4,500; big lot, 50x150. For inform. call Blackstone 4614 or see owner on premises, 413 Ohio-av., Wheaton, Ill. Phone 779.

THE BEST ACRE TRACTS

Near Chicago, are in Lombard Farms Sub'n. Station on ground; beautiful country; tracts to suit you; prices as low as $375 for half acres; very easy terms. Send today for plat, prices, and particulars.
J. D. VANDERCOOK, Lombard.

FIVE ACRES AND HOUSE.

Five acres of fine soil, suitable for truck farming, also a four room house, 42 minutes from the loop. Price $3,375. Easy terms. Write or phone J. H. LAHON, 106 N. La Salle-st. Main 2043.

RIVERSIDE.

FOR SALE—Lot 50x175 ft. All improvements. Near C., B. & Q. station. $800. Terms.
JUDSON F. STONE, AGENT,
30 N. La Salle-st. Telephone Main 1776.

FOR SALE—LOT 50x165 FT. WITH CITY WA...ter in and paid for in one of the best suburban towns on the Northwestern Railroad; fine transportation; price $1,100; terms $150 down, balance $10 per month; will build or finance building. Address B P 593, Tribune.

HOME BUILDERS.

Have a few 50 ft. lots in choice locations in Berwyn. All improvements. Prices right. Terms to suit.
JOHN L. BOLEN, 8 S. Dearborn-st.

FOR SALE—ELMHURST: 5 ROOM STUCCO bungalow; large rooms; hot water heat; lot 66x180; fruit trees. $5,000; $1,000 cash. Apply to GEO. R. CHAPMAN, Kenilworth-av. and St. Charles-rd., Elmhurst.

FOR SALE—BERWYN RESIDENCE, BEAU...tiful 9 rm. home, stucco, h. w. trim, h. w. heat, corner location, large lot, shrubbery, etc. Snap. Address E 409, Tribune.

FOR SALE—BEAUTIFUL 10 ACRE tracts; sewer, etc., in; 12 min. walk to C. & N. W. A. D. GRAUE & SON, Elmhurst, Ill.

FOR SALE—NEW ELASTIC "STUCCO 6 RM. bung., near Berwyn depot; best of everything; cheap at $6,500. Address A E 246, Tribune.

FOR SALE—LOTHROP LEE BROWN & CO., GLEN ELLYN. WE HAVE HOME BARGAINS WITH POSSESSION IN MOST CASES. LET US SHOW YOU THEM TO-DAY.

FOR SALE—WHEATON AND OTHER SUB...urban homes and acres.
GEO. G. NEWBURY & CO., 6 N. Clark-st.

FOR SALE—LA GRANGE 9 ROOM HOUSE, few minutes south of depot; lot 60x150; barn; $8,000. C. M. Ohlsen, 111 W. Monroe.

FOR SALE — 8 R. NEW MODERN GLEN Ellyn home; best location. Nat'l Farm Settlers' Ass'n, 140 N. Dearborn-st., Chicago.

FOR SALE—7 ROOM HOUSE; STRICTLY modern; large lot; barn, fit. Address O 814, Tribune.

REAL ESTATE—SUB'N—WEST.

FOR SALE — BERWYN — NEW ELASTICA bungalow, choice corner, 2 blocks main depot; 3 large living rooms, breakfast porch, 2 sun parlors; now ready. Your selection colors, fixtures, etc. Move in early November

MUSICAL INSTRUMENTS.

Slightly Used PIANOS

A number of slightly used uprights, grands, and player pianos have been sent through our new repair and refinishing factory, where they have been refinished and all worn parts have been replaced.

This affords an opportunity to secure a piano in good playing condition, with appearance like new, at a substantial reduction.

STEINWAY Upright, Rosewood	$425
STEINWAY Upright, Rosewood	450
STEINWAY Upright, Ebonized	550
SCHAEFFER Upright, Ebonized	150
BRYANT Upright, Ebonized	195
WING Upright, Walnut	225
MEISTER Upright, Oak	250
WALWORTH Upright, Mahogany	275
WASHBURN Upright, Walnut	175
WASHBURN Upright, Mahogany	300
LYON & HEALY Upright, Mahog	325
LYON & HEALY Upright, Oak	350
CABINET Pianola	25
STROUD Pianola Piano, Mahog	700
CROWN Combinola Player Piano Mahogany	550
WASHBURN Player Piano, Mahogany	500
BRAMBACH Grand, Mahogany	625
CRANE BROS. Grand, Mahogany	695
STEINWAY Parlor Grand, Mah.	1,500

MONTHLY PAYMENTS.

LYON & HEALY

WABASH-AV., AT JACKSON.
Phone Wabash 7900.

DAINTY SMALL

GRANDS

Some slightly used.

Steinway Parlor Grand, dull finish, splendid condition $765
Fischer Small Grand, mahogany case, Chippendale style, almost new 680
Chickering, mahogany case, late style 675
Small Mahogany Grand, square lines 415
Steinway Mahogany Upright, refinished, like new 400
Fischer 88 note Player, almost new, mahogany case 550

And many others.

J. O. TWICHELL,

332 S. Wabash-av., near Van Buren.
Home of the Sohmer Cupid Grand and the Old Reliable Emerson Piano.
Established 1879.

VICTROLAS.

BUY NOW
FROM STORAGE

BEFORE XMAS.
ALL MAKES. FOR CHARGES.
$13 TO $79.

Every instrument guaranteed, double spring motors, records, and jewel needles free. No interest on time.

OPEN EVE. 9 P. M.
SUNDAY 10:30 TO 3 P. M.
873 N. STATE-ST.

WILL SELL—FOR COLLECTION OF storage account, large, handsome Art Model phonograph, like new; charges $39; might accept monthly payments from one reliable party. Machine is guaranteed. STORAGE HOUSE EXCHANGE, 734 N. State-st. Open till 9 p. m.

GREATEST BARGAINS
of Phonographs in City.

$ 25 size..... $ 9.50 $150 size..... $55
200 size..... 75.00 175 size..... 60

Call and be convinced. 1729 S. Wabash-av. 18th-st. Open Mon., Wed., Sat. eve.

THREE BIG BARGAINS.

1 Vose & Sons upright piano, used..... $125
1 Kimball upright piano, used..... 90
1 Chickering upright piano, used..... 140

Cash or payments.
SCHULTZ PIANO CO.,
1540 W. Madison-st., cor. Ogden-av.

$17 BUYS SWEET TONED CABINET size talking machine; medium height 32; records and jewel needle included. STORAGE HOUSE EXCHANGE, 4008 W. Madison-st. Open till 9 p. m.

PHONOGRAPHS.

Buy talking machines direct and save 60 to 70% Write for price list. Will ship C. O. D.
WESTERN FACTORIES,
1320 Wabash-av.

$300 CONCERT CONSOLE TABLE, PHONOgraph, cane front, 3 spring motor, plays 12 full records, universal tone arm; special, $115.

ROSENSTIEL FURN. CO.,
432 S. Wabash-av.

BIG BARGAINS IN
Guaranteed Phonographs.

Save money and buy here, time or cash.
LINCOLN PHONOGRAPH EXCHANGE.
3119 LINCOLN-AV.

300 PHONOGRAPHS ON SALE AT THE VICTORIA. Values as high as $62. The lot on sale $10 up to $25 apiece. FOR DEALERS AND PRIVATE.

THE VICTORIA,
143 N. Wabash-av., Fourth Floor.

WOULD SELL SLIGHTLY USED TALKING machine on small monthly payments to some reliable family. Can be seen at Bedal Bros. Storage Co. Make me an offer. Call number. Our address is 3956 S. State-st. Open 9 a. m. to 9 p. m. daily.

STARCK SPECIAL BARGAINS—ALMOST new grand piano, $495; nearly new player piano, $395; used uprights, $95 up. Terms as low as $5 per mo. P. A. STARCK PIANO CO., 210 S. Wabash-av.

WANTED—TO BUY—FOR CASH, SECOND hand violins, bows, cellos, band instruments, Italian accordeons, etc.
LYON & HEALY,
Wabash-av. at Jackson.

SPECIAL BRUNSWICK
Outfits. Lowest possible terms.
BALDWIN PIANO CO.,
323 S. WABASH-AV.

Columbia Records and
Machines to dealers at discount. Also Victor records and machines. Wilson-Broadway Music Co., 1140 Wilson-av.

South Side Brunswick Hdqtrs
Open Evenings. Easy terms.
WOODLAWN PHONOGRAPH CO.,
1314 E. 63d-st.

SLIGHTLY USED PIANOS, CHEAP. CENTRAL STORAGE EXCHANGE, 1352 W. Madison-st. Open till 10 p. m. TODAY TILL NOON.

WILL SELL FOR STORAGE CHARGES large cabinet style talking machine. KESSEL BROS. STORAGE, 4031-33 S. State.

$65 BUYS THE LARGEST, MOST WONDERful cab. phonograph, records, jewel. Call 4121 Wabash. Room 304.

PHONOGRAPHS DIRECT FROM FACTORY. Records free. Cash or terms. Write for prices. 2249 W. 69th. Schmidt Mfg. Co., 402 W. 63d.

RESPONSIBLE PARTY WILL STORE PLAYer piano for the winter; no children. Ravenswood 10488.

WANTED—ARDMAN, STEINWAY OR MAson & Hamlin grand piano; baby size preferred. Address G B 223, Tribune.

FOR SALE — A BEAUTIFUL MAHOGANY Chickering upright piano, like new, in excellent condition. GROSS, 5081 Broadway.

VISIT OUR ECONOMY DEPT. FIRST. Guar. slightly used pianos. Wurlitzer, World's Largest Music House, 329 S. Wabash.

$16 BUYS LARGE CABINET TALKING MAchine; also many other real bargains. Economy Storage House, 3948 S. State-st.

PIANO TUNING — ALSO PIANO AND phonograph repairing. Piano Repair Shop. Room 326, 59 E. Van Buren. Harr. 2871.

FOR SALE—GEO. P. BENT PLAYER-PIANO, oak case; used one year; bargain for cash. Call at 1556 Ogden-av.

WANTED — PIANO OR ORGAN IN EXchange on Victrola. Nelson Piano Co., 740 E. 47th-st.

TERMS $1 PER WEEK FOR TALKING MAchines as low as $10. GROSSMAN MFG. CO., 4000 COTTAGE GROVE-AV.

STARR PIANOS, PHONOGRAPHS, PLAYER pianos, music rolls, Gennett records. Starr Piano Co., 309 S. Wabash-av.

KIMBALL PIANOS, PHONOGRAPHS, PLAYer Pianos, Music Rolls, and Pathe Records. W. KIMBALL CO., 306 S. Wabash-av.

FOR SALE — BEAUTIFUL STEINWAY & Sons upright piano; first class condition; $225 cash. 1536 Ogden-av., 1st floor.

WANTED—SECOND HAND PIANO INSTRUments, all kinds; highest cash prices paid. HOLTON SALES CO., 315 S. Wabash-av.

VICTOR VICTROLAS AND RECORDS EXclusively sold by GEO. P. BENT CO., 214 Wabash-av., Chicago.

NEW VICTROLAS AT CUT PRICES; ALSO other makes; time payments. Musical Shop, 23 E. Jackson-blvd.

VICTOR VICTROLA AND RECORDS, LARGE size mah. cabinet, like new; bargain for cash. 4007 Broadway, 1st apt.

EXTRA LARGE SIZE MAHOGANY PHONOgraph; plays all records; $88. R. 702, 31 N. State-st.

NEW PLAYER PIANO, MAHOGANY CASE; one of the best makes; have 50 new rolls of music; must sell this week. Sunnyside 5607.

WILL STORE YOUR PIANO FOR USE; grand preferred; no children. Graceland 5519.

NEW FISCHER PIANOS SOLD AT RENT'S, 214 S. Wabash-av.

WANTED—BEST TALKING MACHINE THAT can be sold will buy. Calumet 2407.

NEW VOSE & SON MAH. PIANO, MODEL M; also genuine Victrola XI. A. R. P. 2936; FOR SALE—CREMONA ELECTRIC PIANO, nickel in slot. 2835 Lincoln-av.

BEAUTIFUL CABINET TALKING MAchine; very reasonable. 512 W. 45th-st.

KUESTMANN PIANOS. FRESH STOCK. at REMY'S, 1214 S. Wabash-av.

WANTED—PLAYER PIANO FOR CASH; state particulars. Address B 438, Tribune.

$65 BUYS LARGE CAB. PHONOGRAPH; reas. for selling. 1526 Nelson-st., 2d.

PIANOS FOR SALE; BRAND NEW. 1626 S. Michigan.

MUSICAL INSTRUMENTS.

ADAM SCHAAF.
ESTABLISHED 1873.

SPECIAL VALUES IN GOOD USED PIANOS.

Walworth, mahg	$265
Chickering, rosewood	125
Mason & Hamlin, sweet tone	225
Steinway & Sons, ebony	275
Chickering, rosewood	275
Everett, mahg	300
Adam Schaaf, walnut	300
Wm. Knabe & Co., walnut	245
Baldwin & Son, mahg	250
Baldwin & Co., mahg	300
Kingsbury, mahg	225
Stodart, mahg	255
Adam Schaaf, oak	250
A. B. Chase, walnut	225
Singer, mahg	150
Kroeger & Sons, mahg	250
Kerzheim, oak	200
Adam Schaaf, ebony	150
Conover, oak	275
Starck, oak player	395

SPECIAL TERMS TO SUIT.

ADAM SCHAAF,
319-321 S. Wabash-av.
Bet. Jackson and Van Buren.

VICTROLA SALE

Buy now and save money. Our stock of Storage and Sample Standard makes in all sizes is large to pick from.

NINE OUR BARGAINS:

Genuine Victrola and 20 selections..... $29
$110 size, including 20 selections..... 49
$275 size, including 20 selections..... 79

LIBERTY STORAGE,
4100 S. State-st. 1439 E. 63d.
CASH. TERMS.
OPEN EVENINGS AND SUNDAY, 10-4.

THE SONORA IS JUST WHAT YOU NEED for entertainment these evenings. It plays all makes of disc records perfectly without extra attachments, gives great enjoyment to all the family, and is recognized as the HIGHEST CLASS TALKING MACHINE IN THE WORLD. If you want the BEST, you want the SONORA.

SONORA SHOP,
140 S. Dearborn-st.
Room 415.

Auditorium Music House.
POPULAR AND SHOW MUSIC.
WE BUY AND SELL
Musical instruments of all descriptions. Phonographs, records, player rolls, etc.
437 S. Wabash-av. N. Congress-st.
This is not a "Storage House."

INSTRUCTION.

RAGTIME AND JAZZ PIANO PLAYING guaranteed in 20 lessons; advanced course for players. Open 9 a. m. Call evenings by appt. CHRISTENSEN Schools of Popular Music, 20 E. Jackson-blvd. Harrison 5670; 528 S. Western-av. Wes. 1311; 3809 Clybourn-av. Albany 3167. 718 W. 63d-st. Englewood 3453; 1010 Belmont-av. Lake View 694; 3204 S. Crawford-av. Lawndale 786; 1024 North-blvd. O. P. O. P. 4222.

Berlitz School of Languages.

ENGLISH, FRENCH, SPANISH, GERMAN, etc. Private or class instruction, day or evening. Native Teachers. Berlitz Method. AUDITORIUM, 430 E. Congress-st. Harr. 392.

BOXING AND WRESTLING TAUGHT PRIvately by Prof. Wm. O'Connell and Chas. Cutler. 235 S. Wabash-av. Finest school of athletics in America.

ARITHMETIC, GRAMMAR, CORRESPOND., Civil Service, English for Foreigners Class. Private. Day, eve. 72 W. Washington, B. 310.

SPANISH LESSONS AND TRANSLATIONS from English and from Latin-American student. Call Hyde Park 2992.

FRENCH—THE BEST; MME. DESCOUBE'S 27 yrs. class. 4 yrs. in Chicago. THE WALTON, 878 N. Clark.

REFINED FRENCH YOUNG WOMAN wishes to give French lessons; priv. or will form class. Address D 350, Tribune.

FRENCH LESSONS BY PARISIAN LADY. Highest ref. Address T 164, Tribune.

SPANISH, FRENCH, ITALIAN; DAY, EVE. Sirgiano School, 1534 Kimball Hall.

MUSICAL AND DRAMATIC.

WANTED—AT ONCE, FOR MALE QUARtet, first and second tenor. Also male pianists; traveling concert work; good pay. Call mornings. L. O. RUNNER, 5527 Lake-st.

BANJURINE, PIANO, VIOLIN UKULELE, mandolin, banjo, and voice taught. Booklet mailed FREE. NEWLAN SCHOOL, 408-20 E. Jackson-blvd. Harrison 1169.

ORGAN PLAYER WANTED STEADY position. R. LEONARD, Phone Humboldt 6267.

BEGINNING ACCOMPANIST WOULD LIKE work. Address D 400, Tribune.

HOUSEHOLD GOODS WANTED.

MRS. B. GELDER, FORMERLY MRS. E. Schneider's, buys entire contents of homes, bric-a-brac, cut glass, antiques, rugs, furniture, clothing, and furs. Phone Douglas 4740. 346 E. 35th-st.

DO NOT SELL YOUR FURNITURE, RUGS, stoves or household goods before seeing us. Highest cash prices paid. Prompt, courteous service. Ada Furniture House, 1334 W. Madison-st. Phone Monroe 6295.

HIGHEST PRICES PAID

For used furniture, rugs and stoves.
741 E. 43D-ST. PHONE OAKLAND 9228.

WE BUY ALL KINDS OF FURNITURE, stoves, rugs, etc. PAPAS, 1411 Belmont-av. Phone Graceland 4600.

REEDER'S AUCTION HOUSE—
Auctioneers and Appraisers. Buy furniture and furnishings of apts. or houses. Phone Lincoln 120.

WE HAVE A LIST OF CUSTOMERS WILLing to pay a good price for household goods. Call Kenwood 545. M. PARNASS & CO., 106 E. 47th-st.

WANTED—FOR CASH.

FURNISHED FLATS AND HOTELS.
646 N. CLARK-ST. SUPERIOR 3315.

WE BUY 2D HAND FURN., RUGS, ETC., for cash. Prompt attention given. Empire Store, 2213 Pitner Grove-av. Midway 1417.

WANTED—FURNITURE AND BUGGY HARness; prices paid. D. MAKLER & SON, 808-810 S. Wells-st. Superior 1286.

THOS. W. PHILPOTT, AUCTIONEER AND appraiser; entire furnishings of houses and apts. bought or sold on comm. Went. 7982.

GOOD PRICES, ALL KINDS HSHLD GOODS. Prompt attention. Calls. 732 N. Wells. Sup. 5070.

WANTED—GOOD USED FURN. AND RUGS for cash. A. G. Bald. 1144 Madison. Mon. 746.

DO NOT SELL YOUR FURNITURE BEFORE calling us. Best prices. Monroe 3297.

WANTED—SECOND HAND FURNITURE OF every description; will pay cash. Ken. 992.

WANTED—FURNITURE AND RUGS TO furnish flat. No dealers. H P. 757.

WILL PAY CASH FOR FURN., RUGS, AND Victrola. Hyde Park 5070.

WE BUY HOUSEHOLD GOODS OF ANY DEscription. Best prices paid. Monroe 6864.

WANTED—SECTIONAL BOOKCASES AND writing desk. Tel. Edge. 160.

WANTED—TWIN BEDS, TABLE, LAMP, rug, kit. furn. Graceland 708.

WANTED—TO BUY A SOME USED H. H. furn. and rugs. O'NEILL. Midway 3233.

WANTED—5 RMS. OF FURN. AND RUGS. Kenwood 720.

WANTED—DUOFOLD SET, DINING AND bedrm. furn.; also piano. Kenwood 5344.

LEASEHOLDS.

25 RMS., NORTH; RENT $90; INC. $300; elect.; 4 yr. lease; bargain; terms.
23 rms., steam; rent $90; only $1,350.
12 rms., 3 apts.; rent $50; only $800.
BARSNES & BARNES.
Room 330, 127 N. Dearborn. Cent. 6406.

LEAVING TOWN, WILL SUBLEASE TO May 1st, 5 room bungalow near Stony Island and 73d-st. to one who purchases my winter's coal. Rent $47.50. Address C 222, Tribune.

SEE WM. LANGE, 704 N. DEARBORN, 40 room hotel; business loc.; rent $200; inc. $850; newly decorated; terms.
46 room, Sheridan-rd.; beaut. furn.; phones and v. in all rms.
18 ROOMS, 5 BATHS, 2 PRIVATE BATHS; best renting location in Chicago; full good roomers; will sell $500 mo.; beautiful mansion.
GRAHAM, 127 N. Dearborn-st.

WILL LEASE 7 RMS., 2 BATHS, TO PARTY who will buy piano, oriental rugs, beautifully furnished; price $5,000; S. St. Address D 200, Tribune.

FOR SUBLEASE, 63D AND HALSTEDsts., business and 2 story brick building, 50x123 ft.; 99 year leasehold to ground. Address F 105, Tribune.

5 RM. APT., STM. ELEC.; RENT $60; 15 rms., stm., elec.; N. Dearborn; $500 down. CRONE BROS & CO., Dearborn and Chicago.

32 ROOMS, S. SIDE; COAL IN; INCOME $350 per mo.; price $3,000. 229 E. Huron-st., afternoon only.

BARGAINS—8ML. AND LRG. HOUSES, 10 R. & 2 $500 down. Frandsen Exch., 1455 N. Clark.

FOR SALE—OR RENT—7 RM. MOD. COSY apt. facing Lincoln pk. Ph. Lincoln 4924.

STOVES.

FOR SALE—UNIVERSAL HEATER, FAMILY size; also gas stove and combination kitchen heater. 2303 N. California-av. Armitage 6781.

NEW JEWEL HEATER AND COAL AND gas range, very cheap. 1625 Larrabee-st.

FOR SALE—CHEAP, LARGE HEATER. 6363 N. Hermitage-av. FAULEY.

FOR SALE — KITCHEN RANGE, GOOD cooker and baker. 1453 Melrose-st.

PRINTING, ENGRAVING, BINDING.

BUY YOUR PRINTING OUTSIDE OF THE high rent district and save money. Ph. or write for samples and cut rate price list. H. A. BABBERT CO., Printers, 2243 S. Kedzie. Ph. Rockwell 1757.

BETTER PRINTING FOR LESS MONEY—1,000 letterheads, envelopes, cards, billheads, $3 to $3.75; catalogues four; samples free. FANTUS, 525 S. Dearborn. Har. 8246.

FINE PRINTING—1,000 CARDS, $2.25; LETterheads, envelopes or billheads, $2.50. Samples free. Argus Press, 167 W. Monroe.

GOOD PRINTING, LOW PRICES — 1,000 letterheads, envelopes, or cards, $3.50. Victor Bros., 25 N. Franklin. Tel. Main 4171.

HOUSEHOLD GOODS.

Do You Know

That you can buy up to date new sample furniture at

THE SOUTH SIDE AUCTION HOUSE,

Cor. 47th-st. and Michigan-av. at less than half the price you are made to pay in the downtown stores?

We have on hand consigned to us by Furniture Manufacturers Living Room, Bedroom, and Dining Room Sets and all other furniture that you may need. See what we have to offer and be convinced. Nobody can compete with an Auction House. Open until 9:30 p. m. every day. Free delivery. Tele. Ken. 545.

ELEGANT CHANCE FOR COUPLE STARTing housekeeping. We have all our sales room a 4 room lot of brand new furniture of highest grade which has never been used, consisting of large mahogany cane velour parlor suite of 3 pieces, of davenport, chair, and rocker to match, worth $490. Large mahogany library table, worth $85; mahogany bedroom set with springs and mattresses, worth $250; William and Mary dining table with 6 high back cane chairs, worth $150; kitchen table and 2 kitchen chairs, $325 for all, or will separate. Will hold for future delivery if desired. ATLAS STORAGE & FURNITURE SALESROOMS, 3823-29 Cottage Grove-av., nr. 39th-st. Open Sunday, 10 to 4, and evenings until 9.

REMEMBER,

This is your chance of chances to save yourself from 30% to 50% on goods listed below. $475 3 piece overstuffed suite, in high grade velour, specially $225. Also $295 3 piece cane suite, loose cushions, pillows of fine velour, $160.50. Also $245 3 piece cane suite with pillows, $149. Also $175 walnut mahogany Queen Anne 7 piece dining room suite, $69.50. Also $12.50 all felt mattress, $8.50. Also $10 spring, $5.50. A rare assortment of phonographs, also dressers, beds, dressing tables, at a big discount. 3 days only. Western Factory Furniture Co., 1320 Wabash-av.

ELEGANT OPPORTUNITY FOR ANY ONE going housekeeping. We have furnishing of 4 rooms; William and Mary dining room suite, cane velour living room furniture, brown mahogany bedroom suite, Wilton velvet rugs; cost originally, $450; will sell all or separate, $200.
KESSEL BROS. STORAGE,
4031-33 STATE-ST.
OPEN EVENINGS.
EAST SIDE OF STREET; MAKE NO MISTAKE.

ATTENTION,
FURNITURE BUYERS.

We have high grade storage furniture, rugs, Victrolas, and pianos. Call at once, get your choice.
KESSEL BROS. STORAGE,
4031-33 S. State-st. Open evenings.

BEAUTIFUL OVERSTUFFED TAPESTRY parlor suite, mahog. library table, mah. bookcase, floor lamp, Wm. and Mary mah. table, large size china closet, all glass shelves and mirror, oak serving table, beautiful mahogany dresser, 3 pc. bed room suite, $14 rug, 9x12. 814 N. Menard-av., Austin, nr. Lake-st. car or "L."

EXCEPTIONALLY LARGE AND BEAUTIful genuine Bokhara rug, nearly 9x20 feet. Absolutely perfect condition, without flaws; yellow rose red color with characteristic Khiva pattern in brown, pigeon blue, peach, and other shades. Easily worth $1,500; will sell for $850 cash. Telephone Yards 2491 or call 3151 W. 35th-st. any week day. Ask for MR. SWIKARD.

FURNITURE SALE — DO NOT MISS THIS wonderful opportunity as you can save from 50% to 65% on high grade furniture.

Chicago Davenport Mfg. Co.,
4112-4114 MADISON-ST.
Kedzie 9044.

$65.00 AXMINSTER RUGS, 9x12..... $44.50
50.00 Wal. or Mahog. Poster Beds..... 29.75
125.00 7 Pc. Mah. Adam Dining Set..... 79.50
54 in. Table.
35.00 Mah. Floor Lamps, Complete..... 19.75
CHICAGO SAMPLE FURNITURE CO.,
932 E. 63d-st. Midway 6411.

500 STOVES.

We save you 65% on slightly used stoves of all classes; also on new and second hand furniture. Retail and wholesale. Prompt attention to country dealers. D. MAKLER & SON, 808-810 N. Wells-st.

BIG BARGAIN ON HIGH GRADE FURNIture. You can save from 25 to 50% on high grade bedroom suites, parlor suites, and dining room sets.
KESSLER BROS.,
212-14-16 E. 63d-st. Open evenings.

$350 4 ROOMS OF FURNITURE FOR $195; silk damask mah. cane parlor set, Wm. & Mary 8 foot dining table, high cane back chairs to match; mah. and velour living room chairs, tables, etc.; all new; will separate. O'DONNELL, 54 13th-st., east of Wabash.

BARGAINS IN USED STOVES; ALL KINDS, makes and sizes; heaters, cook stoves, oaks; largest assortment; delivery every where. People's Furniture Exchange, 3402-04-04 So. Halsted.

ENTIRE CONTENTS BEAUTIFULLY FURnished four room and s. p. apt., incl. drapes and curtains, all purchased in October. Selling acct. death. No dealers. Call Sunnyside 2296, forenoons.

ELECTRIC VACUUM CLEANERS; NEW and used at bargain prices; all guaranteed. Hoover, Thor, Sweeper vac., Eureka, Frants Premier, Cadillac. Rm. 301, 5 N. La Salle-st., corner Madison.

ELECTRIC WASHING MACHINES — NEW and used at bargain prices; all guaranteed. Eden, Thor, A. B. C., Coffield, Meloi, Apex, $50. 9 sheet Thor, $45. Rm. 301, 5 N. La Salle, corner Madison.

WILL SELL MY COMPLETE 7 RMS. APT. including dishes, drapes, portieres, 3 bedroom suites complete, 3 rugs, dining rm. set, living rm., cabinet phon., records; must be sold at once. Ph. Armitage 6625.

GARLAND COMB. COAL AND GAS RANGE, $50; Welton velvet rug, 9x12 rug, $25; w. c. dresser, $15; duofold, $35; 6 pc. O. C. dining suit, $45. MARTIN'S, 178 N. Cicero-av. Austin 1874.

SAVE 40% ON SAMPLE FURN., VELOUR, leather and duofold parlor sets, dining, bedroom, rugs; phonog. Open evenings. Boston Sample Furniture, 3200 Ogden-av.

HEBARD'S UNCLAIMED STORAGE FURNIture and manufacturer's new furniture and rug samples. Ogden-av. and Honore-st. Ph. West 2820. Open Wed. and Sat. nights.

WILL SELL FOR STORAGE CHARGES FURnishings of a 4 room flat.
KESSEL BROS. STORAGE,
4031-33 S. State-st.

IT PAYS TO SEE OUR STOCK OF NEW and second hand furniture before you buy anywhere else. Warner Bros. Furniture Shop, 2261 Lincoln-av. Phone Lincoln 1377.

BRASS BED WITH HAIR MATTRESS AND box spring, set in Hyslop china, piano, lamp, chairs, pictures, blankets, etc., at sacrifice; no dealers. Rogers Park 2936.

RUGS — MFRS.' SAMPLES, TREMENDOUS selection of patterns in all sizes displayed at s. e. corner State and Van Buren; for sale at 208 S. Wabash-av., 5th floor.

SEASON'S BALE BEDDING AND MATtress, 2 tapestry and mahogany chairs, library table for sale; reasonable. Ph. Edgewater 631.

MAHOGANY CRIB AND CABINET MISSION open desk, chairs and table, birch chiffonier, and other pieces. Call Wed. only. No dealers. 1437 Sherman-av., Evanston.

FOR SALE—AT A BARGAIN—VICTROLA, 3 piece cane back mahogany parlor set, walnut dining rm. set, 3 piece mahogany bedrm. suite, rugs, etc. 3106 S. 56th-av. 1st floor.

3 PIECES BIG OVERSTUFFED SUITE, UPholstered in very fine tapestry; regular retail value $300. Sale price $150. La Pine Uph. Mfg. Co., 2630 N. Clark-st.

MODERN FURN. OF APT., BEAUTIFUL parlor, dining, and mah. bedroom set, rugs, also victrola, beautiful dresser, player piano. Tel. Sunnyside 673.

BOX SPRINGS, HAIR MATTRESSES, $11.75, your worth $25; felt mats, $5.50; brass beds, $10.75. Factory, 1625 S. Wabash. Cal. 2916.

WE SELL AND BUY FURNITURE. WHAT have you? Call us up. Tel. 448. A. J. PETERSEN, 3431-15 W. North.

ORIENTAL RUGS—HAVE SOME CHOICE rugs cheaper than elsewhere. TAPEJIAN The Repairer and Cleaner, 37 S. Wabash.

WE SELL AND BUY ALL KINDS OF FURNIture. Ph. Prospect 1688. HESS, 5038 S. Ashland.

COMPLETE ORIENTAL RUG
UNITED FURNITURE MANUFACTURERS,
208 S. Wabash-av., fifth floor.

REED BABY CARRIAGE, SEASON'S model; like new. 7840 S. Morgan. Stewart 2107.

DAVENPORT, PARLOR AND BEDROOM suite, kitchen, parlor, gas heater, rockers, dishes, etc. 1105 Belmont-av.

FOR SALE—FULL SET SPECIAL MAHOGany bedroom suite. 5207 Dorchester. H P. 7480.

SQUARE OAK DINING TABLE, 8 FT., $5; 9 m. single bed and springs, $10; oak chiffonier, $15. Hyde Park 2992.

HIGH GRADE FURNITURE.
NATE FRANK.
842-44-46 E. 63d-st.

$145 WALNUT QUEEN ANNE DINING table and 6 chairs, $94.50. Manufacturers' Sample Furn. Co., 322 S. Wabash-av.

SACRIFICE AT ONCE 300 RUGS, ALL sizes and patterns, 1,000 piece mahog. furn. 6441 Cottage Grove-av. Hyde Park 757.

VICTROLA, COLUMBIA CAB. MAH. PHONO., rugs, dining, bedroom, storage charges. Guarantee Stor. 1569 S. Kedzie.

BRASS BED, SPRINGS, AND MATTRESS very good; dresser, chairs, rugs, etc. 3758 Wabash-av. 3d apt.

FULL SIZE BRASS BED, COMP. $28; DINing room set, $48. 4723 Magnolia-av. Edgewater 6073.

BRASS BED FOR SALE — 2926 BURLINGton.

1,000 PIECES OF USED FURN. RUGS, stoves. Acme American Storage, 1434 E. 63d.

DINING ROOM SET, PARLOR SET, AND phonograph for sale. 1409 Belmont-av.

14 PIECE MAHOGANY DINING ROOM set. Weber piano. 210 E. Huron-st.

WILL STORE FURNITURE AND RUGS OF same; no children; refs. Oakland 4299.

KIMBALL PIANO AND FURNITURE FOR sale cheap. 3117 E. 83d-st. South Shore.

VELOUR COUCH, 50 PIECE SET OF DISHes and reed buggy. Kildare 5906.

NAVAJO INDIAN RUGS, EVERLASTING, inexpensive. 115 S. Dearborn, Room 320.

CHINA CABINET; BIRCH MAHOG.; BARgain. $37.50. Monticello 7234.

PLUMBING, HEATING & FIXTURES.

PEOPLE'S PLUMB. & HEAT. SUPPLY CO. 490 Milwaukee-av. 461 N. Halsted-st. Branch 2709 W. 22d-st. Wholesale prices to all. Write for circular. Haymarket 1018.

ONLY HOUSE SELLING GUAR. PLUMBING, heating supplies direct. Send for catalogues. E. BARON, Kedzie cor. 42d. Kedzie 9440.

COMPLETE LINE OF NEW AND 2D HAND plumbing supplies. BIG 4 LAB.

BUSINESS CHANCES.

AUTO ACCESSORY.
WINDSHIELD WINGS.

Substantial California corporation, manufacturing windshield wings, offers an exceptional opportunity to an energetic business man to take on exclusive state agency; tremendous demand; must have $5,000 to guarantee sales. Address D 442, Tribune.

AUTO STORAGE BATTERY AND SERVICE Station—Best West Side bivd.; est. business investigate. Address E Q 524, Tribune.

BAKERY FOR SALE — BIG BARGAIN; make your own price. Owner leaving town. Ph. Irving 843 or call 3437 Lawrence-av.

BAKERY—FOR SALE—WILL SACRIFICE; good reason for selling; one block West of Sheridan-rd. 1259 Loyola-av.

BARBER SHOPS AND FIXTURES — FOR Sale—Easy payments. EMIL J. PAIDER CO., 1129 N. Wells-st. Phone Superior 7212.

BEAUTY SHOP—THEATER BLDG., NORTH; must sell; make offer. Address H T 114, Tribune.

BEAUTY SHOPS—2, $. $., $500 EACH. EXquisite. Address G T 151, Tribune.

BEAUTY PARLOR—FOR SALE—LOOP; bargain. Address B K 475, Tribune.

BILLIARD AND POOL PARLOR — WELL located; doing good business; can prove place is making money. Address B H 286, Tribune.

CANDY AND CONE ROUTE—FOR SALE—Fine, established, with stock and car. Address J 1, Tribune.

CAPITAL WANTED—$5,000, TO FINANCE mnfg. new automobile accessory; cheaply made; have prospective order from big dealers and must order houses. S. M. MATTICH, 315 S. La Salle-st. Call from 1:30 p. m. to 5:30. Harrison 3877.

CIGAR STORE WITH BILLIARD PARLOR, 5 tables—High class trade; clear $60 a week. See LEMON, 35 S. Dearborn-st.

DELICATESSEN STORE — ACCT. OTHER bus., must sell at once my old est., good paying store in thickly settled flat bldg. dist.; 2 rms., mod. conv., steam heat, with living rooms for small family; dlsg. fix., fresh stock; will sacrifice to quick buyer for $750; part time if necessary. This is a good paying place. Call and convince yourself, 6248 Langley-av., 2 blks. w. Cottage Grove cars.

DELICATESSEN, LIGHT GROCERY, SMOKED Meats, Cigars, Candy—Cor. loc., est. 15 yrs.; rent only $24, incl. 5 rm. flat and bath, newly decorated, cash register, comp. scales, meat slicer, large, well assorted stock of goods; price $850; worth double; quick action necessary. 1101 69th-st.

DELICATESSEN — MUST DISPOSE OF good store at once; will sacrifice for cash; living rms. in rear; doing all cash business; no agent. 7311 Vincennes. Stewart 2237.

DELICATES EN—CLEARS $250 MONTH; living rooms; well worth the price. STEPHENSON & CO., 35 S. Dearborn-st.

DELICATESSEN AND GROCERY — UP TO date corner store; fine stand for right party. 814 N. Menard-av., Austin, nr. Lake-st. car or "L."

DELICATESEN AND BAKERY—FOR SALE —2326 E. 71st-st.

DENTAL OFFICE—FOR SALE; MODERN equipment; established practice; best location in Hammond, Ind.; retiring. Address B 96, Tribune.

DRESSMAKING SHOP—FOR SALE; WITH hemstitcher; steam heat; living rooms in rear. Will sell cheap. 532 E. 63d-st.

GARAGE — 20 CAR CAPACITY; BEST Northwest location; work 3 repair men, one Chalmers car; price $3,500. See
LEMON, 35 S. Dearborn-st.

GARAGE—SOUTH SIDE, 75 CARS; RENTED; nets $700 month; high class location; price $10,000 cash. Address H S 169, Tribune.

GARAGE—SOMETHING GOOD ON BROADway; car capacity to suit; $18 up; large income. LEMON, 35 S. Dearborn.

GARAGE WANTED—HIGH GRADE; WILL pay cash. Address B A 215, Tribune.

GARAGE FOR SALE—GOOD LOCATION. Apply 3138 Armitage-av.

GOWN SHOP — FOR SALE — MICHIGAN Blvd. Bldg.; beau. fur.; large workroom and fitting rooms; good location; reasonable proposition; leaving city; reason for selling. Address B A 216, Tribune.

GOOD PAYING CASH BUSINESS OF $3,500 monthly; corner store; best location on north side, next to large theater; other business interest demands this sale; perfectly equipped; only dealing this opportunity call Irving 712.

GROCERIES, CIGARS, CANDY AND SCHOOL supplies; Belmont-av. Chicago; must be taken at once. 2421 Wilcox-st. Seeley 5511.

HOME BAKERY FOR SALE—1ST CLASS equipment; all new. Address B 424, Tribune.

HOTEL—70 ROOMS; LEASE 7 YEARS; elec. steam, well furnished; big income; doing flourishing business; $7,000.
BARRON & CO., 127 N. DEARBORN-ST.

ICE CREAM PARLOR AND CANDY SHOP—For Sale—First class; located in high class neighborhood, next to large South Side theater. Address H E 552, Tribune.

INVESTMENT — SINCE ITS ESTABLISHment 9 years ago this business has shown an increase of 200%; and outlook better now than ever. A wonderful chance for an investment of $1,500 or more. Your closest investigation invited. Address H., 1170 Peoples Gas Bldg.

JEWELRY STORE — WANTED WILL trade real estate. Address C 353, Tribune.

LAUNDRY—FOR SALE—LOCATED ON North Side; equipped to handle $300 to $400 work a week. Address F 494, Tribune.

LUNCHROOM—$3,000; RECEIPTS $85 DAY; closed Sundays; good spot; terms.
LUNCHROOM—Fine room South Side.
LUNCHROOM—Nr. loop, does $1,000 week.
BARRON & CO., 127 N. DEARBORN-ST.

MEAT MARKET—FOR SALE—PROFITABLE retail; well located; must sell this week. Address H F 404, Tribune.

MEAT MARKET—RETAIL—SOUTH SIDE; good money maker; sickness only cause for selling. Address B J 275, Tribune.

MILK DEPOT—FOR SALE—ALSO SMALL route sep. Tel. Rockwell 3996.

PARTNER WANTED — WITH ABOUT $1,000 cash, and time given; in long established home made candy shop near theater and high school; good salary. Write 408 W. Madison.

PATENT—FOR SALE—ELECTRIC SHOE shining machine; operate by coin. L. Mayor, 4065 Calumet-av. Kenwood 9909.

PHOTO POSTAL STUDIO—FOR SALE—AT A bargain. 1720 W. Chicago-av. Ph. Monroe 3180. Ask for Mr. Bondt.

PICTURE THEATER IN CLEVELAND, O.—435 seating capacity; 15 years' straight lease at $140 per month; clears $450-$500 per month; cash $5,000. Box 1, Tribune office trial given if desired. Address B. V. 1823 E. 20th-st., Cleveland, Ohio.

PRINTING SHOP—GROWING MAN ORDER; $800; unusual opportunity. 1423 E. 53d-st.

RESTAURANT AND LUNCHROOM—ON West Side, account sickness; $1

AUTOMOBILES—GASOLINE.

Rebuilt Hudsons

CLOSED CARS.

The following list includes rebuilt Hudsons, thoroughly overhauled repainted, and mechanically perfect.

SUPER SIX MODEL M

four door Sedan; thoroughly overhauled; repainted standard blue; new cloth upholstery, renewed parts and trimmings; new tires, heater, and two mirrors.

SUPER SIX SEDAN,

two door, rebuilt and repainted. Parts thoroughly equipped with wire wheels, cord tires, and bumper.

HUDSON 16-40 SEDAN,

rebuilt and repainted. New upholstering; parts renickeled; good tires.

SUPER SIX CABRIOLET,

rebuilt and repainted; parts renickeled; new carpet; tires as good as new.

OPEN CARS.

SUPER SIX MODEL M

Touring; overhauled and repainted standard blue; new carpets; parts renickeled; new tires.

SUPER SIX MODEL J

Touring; rebuilt and repainted standard blue; parts renickeled; new carpets and new top; bumper, heater, clock; cord tires.

SUPER SIX MODEL H

Touring; overhauled and repainted; part renickeled; new carpets. Car cannot be told from new.

HUDSON 16-40

Touring, in first class condition. Good paint and tires.

Will give very reasonable terms to responsible parties.

LOUIS GEYLER CO.
Used Car Department
1500 S. Michigan. Coliseum 7800.

FORDS

GUARANTEED.

CASH. TERMS. TRADE.

SPECIALS.

1920 FORD roadster, 1 week old.....$525
1919 FORD ton truck, exp. body.....$595
1919 FORD sedan, dem. tires.....$650
1918 FORD Touring, perfect.....$415
1917 FORD coupe.....$350
1920 FORD touring, cord.....$385
1918 FORD sedan, self-starter.....$695
1918 FORD touring, A1.....$525
1918 FORD roadster, A1.....$475
1919 FORD touring, overhauled.....$525
1920 FORD roadster, open box on back.....$515

SAVE TIME, AVOID DELAY.

RENT A FORD CAR.
$7.50 A DAY. $40 A WEEK.

KEEP WARM.

Auto your Ford with our "Miller" All Weather Sedan top.

CHICAGO USED FORD EXCHANGE,
1400 MICHIGAN-AV. CALUMET 88.

OAKLANDS

1919 Demonstrator. Same guarantee and price as new car. Driven only 3,500 miles.

1919 TOURING CAR.
1918 TOURING CAR.
1918 ROADSTER.
1917 TOURING CAR.
1916 TOURING CAR.
1916 ROADSTER.

Open eves. Cash or time.

WEST SIDE OAKLAND SALES CO.,
4549 WASHINGTON-BLVD.
GARFIELD 9526.

1918 STUTZ

Four passenger, 16 valve model.

Run 13,000 miles.

Just overhauled and renewed, and is being repainted.

$2,000.

S. GARDINER. Canal
1441 W. 16th-st. 1704.

HAYNES.

1917 5 pass., 6 cyl. first class mechanical condition looks like new. cord tires. $1,000 cash extra. Bumper.

CHAS. A. LANE & BROS. CO.,
Buick Distributors,
2738-46 Armitage-av.
Terms Hum. 747.

ROAMER — 4 PASS. SPORT model; latest type; almost new. Phone Coliseum 7613.

2334 Michigan-av.

MONROE 1920.

Fully 1920 5 passenger touring car, bought August. Circumstances force immediate sale. Five new oversize cord tires. Guaranteed in fine condition. See it at 1223 Michigan-av., or Phone Rogers Park 4001 after 5 p. m.

PIERCE ARROW.

6-38 touring; perfect condition, $2,400. C. H. GEORGE,
Rainway Hall. Harr. 451.

1917 BUICK LITTLE "6."

5 pass., Model D-45, repainted, overhauled; with like new car. An exceptional bargain for quick sale.

Terms. Open Sunday.
WEST SIDE BUICK SALES CO.,
4614 Washington-blvd. Austin 700.

1918 FORD SEDAN

Mechanical starter; in perfect shape; tires and upholstery in excellent condition; car positively cannot be told from new; bargain at $695 down, balance monthly payment.

1115 E. 63d-st.

ROADSTER—4 PASS. ROADSTER, WITH TOP. REFINISHED AND IN FINE SHAPE.

THOS. J. HAY, INC.
2221 MICH.-AV. COLISEUM 8200.

OLDSMOBILE, 1919.

6 cylinder touring car; paint and mechanism perfect; 5 months old. Must be seen to be appreciated. Car at 1223 Michigan-av., or Phone Calumet 2922.

WE HAVE SOME VERY GOOD BARGAINS in used Allens, from $500 to $1,000.

Hemwall Motor Co.,
3023 Michigan-av.

1919 HUPMOBILE.

4 months old; in fine shape; new Goodyear cord tire, spotlight; leaving city. This car seldom advertised for sale. Normal 2338.

TRUCKS—BUICKS

We have some 10 or 12 late model Buicks, including touring and roadster, closed and open cars; make selection. 214 E. 33d-st. (now Indiana-av.) Douglas 9389.

BUICK SALES AGENCY, INC.

BUICK, 1918 MODEL D-45, EXTRA EQUIPMENT; good finish and dandy motor. Terms. 30 E. Lake-st. We are also making terms to suit. Calumet 3778.

HIGHLAND COUNTRY CLUB, 1918 MODEL; 7-passenger club roadster in Chicago; new top and seat covers; price right. Wentworth 2000.

CADILLAC 55 VICTORIA.

Run 9,600 miles; newly painted; perfect in every detail. $2,650. L. V. 4220. A. W. Johnston.

1917 BUICK, 4 CYL.

Paint, tires, mechan. shape like new. $600 Grand-blvd. Douglas 632.

1918 KISSEL KAR SEDAN,

7 cyl., 7 pass., seat covers, 1 man top, A1 condition; bargain. Phone Monticello 3677.

MARMON 34 SPEEDSTER; "LIMOUSINE" body type; fully equipped, cord tires, fine condition; will sell at a sacrifice. Phone Albany 375.

1918 FORD TOURING, LIKE NEW, $375 cash, or time. 3340 W. Park-av., blk. n. Washington-blvd.

ROAMER 1917 4 PASS. MAROON, FIVE white wire wheels; just completely overhauled; bargain for cash. Central 7956.

1917 FORD TOURING CAR; GOOD RUNning condition; $300. Call South Chicago 2100, or REICK.

LARGE ASSORTMENT OF USED CARS.
MAXWELL SALES CO.
2457 Michigan-av. Calumet 5320.

1920 MAXWELLS. IMMEDIATE DELIVERY.
MAXWELL MOTOR SALES CO. 1035 Milwaukee-av. Humboldt 6600.

MOON CARS; ALSO GOOD USED CARS.
DUNLAP MOTOR CO.
2230 Michigan-av. Calumet 4780.

FORD SEDAN; ONE WEEK OLD; ELECTRIC lights; starter; shock absorber, etc.; called for and driven down. 2543 Ainslie-st.

MUST DISPOSE OF MY NEW HAYNES 1920 model; run 2,000 mi.; first class condition. 2300 Division-st.

DODGE ROADSTER, FINE CONDITION. $700. Phone Harrison 1872.

FORD SEDAN, 1918 MODEL; EXCELLENT condition. Phone Central 1853.

STUDEBAKER MODEL N TOURING; EXTRA fine condition; $775. 5310 Broadway.

OLDSMOBILE, A1, 8 CYL., 7 PASS.; PAINT and tires fine; 5 cords; $975. Hyde Park 2626.

TAXICAB—A1 CONDIT. SEE SCHOE. 238 So. Racine-av. Consumers Tire Co.

1917 GRANT LIGHT SIX ROADSTER, $675; like new. Phone Newcastle 819.

FORD SEDAN; LIKE NEW; MUST SEE IT to appreciate. 5049 S. Halsted-st.

TOURING CAR FOR SALE—BOSCH MAG.; good tires; $110. 4410 N. Clark-st.

AUTOMOBILES—GASOLINE.

Reconstructed HUDSONS

WE HAVE ON HAND A VERY CHOICE SELECTION OF BOTH CLOSED AND OPEN CARS, WHICH WE HAVE PRICED VERY REASONABLE.

Reconstructed Hudson.

HUDSON SUPER SIX TOURING.
HUDSON SUPER SIX SEDAN.
HUDSON SUPER SIX CABRIOLET.
HUDSON 1916 6-40 TOURING.
HUDSON 1916 6-40 CABRIOLET.

OTHER MAKES.

1919 BUICK SEDAN. LIKE NEW.
1919 ESSEX TOURING. LIKE NEW.
1918 OAKLAND COUPE.
1918 PAIGE 5 PASS. TOUR.
1918 FORD TOUR.
AND MANY OTHERS.

WE WILL TAKE YOUR OLD CAR IN TRADE, OR GIVE VERY REASONABLE TERMS.

HUDSON
Used Car Dept.
1126 S. WABASH
AV. HAR. 9680.

Oldsmobile

1919 Oldsmobile, 6 cyl., 5 pass.....$1,250
1919 Oldsmobile sedan.....$1,700
1919 Oldsmobile, 8 cyl., 7 pass.....$1,750
1919 Oldsmobile, 8 cyl., 7 pass.....$1,600
1917 Buick, 6 cyl., 5 pass.....$900
1917 Dodge touring.....$700
1918 Oldsmobile "Pacemaker".....$1,400
1918 Overland "Country Club".....$600
1916 Oldsmobile, 4 cyl.....$625

Illinois Oldsmobile Co.
USED CAR DIVISION.
P. G. PEABODY, Mgr.
2035 S. MICHIGAN-AV. CALUMET 4229.

MITCHELL

USED AND REBUILT CAR DEPT.
1918 Mitchell 6 cyl., 7 pass.....$1,250
1917 Mitchell 6 cyl., winter top.....$1,200
1916 Mitchell 6 cyl., 7 pass.....$800
1916 Allen Sedan, 4 cyl., light 5 pass.....$1,250
1917 Willys-Knight 6 cyl., 7 pass.....$1,150
1918 Overland Country Club roadster.....$600
1916 Briscoe, refinished.....$375
1 Dort, 3 pass., Chummy Rds.
1 Ford roadster, winter top.....$400
Every car fully equipped and guaranteed.

REASONABLE TERMS.
WILLARD McALLISTER, Mgr.
2328 Michigan-av. Tel. Cal. 1420.

48 LOCOMOBILE BERLINE.

This job includes two bodies, a standard 7 pass. tour. body and a full 4 door late model curve top Berline, is in excellent shape in regard to mechanical condition and paint, is equipped with new all weather cord tires. An opportunity worth investigating.

LOCOMOBILE CO.
OF AMERICA,
2000 S. Michigan-av. Calumet 350.

KISSEL SEDAN.

1917 Kissel 100-Pt. Six All-Year Sedan, refinished dark blue with cream wheels. Has leather upholstery, very good 32x4½ tires, and seats five or seven people. Also has summer top. A beautiful car. Cash, terms or small car in trade. $1,450.00

HARRY P. BRANSTETTER.
50 E. 26th-st. Coliseum 8383.

Buick, Model D-55, 7 Pass.

This famous 1916 Buick model is one of the best ever built. Repainted Royal Blue, new top and 5 new Kelly Springfield cord tires, motor entirely overhauled. See this car today.

Terms. Open Sundays.
WEST SIDE BUICK SALES CO.,
4614 Washington-blvd. Austin 700.

HUDSON SUPER SIX,

Model M, 7 pass. Wire wheels and good tires. Car has had only 8,000 miles. Looks and runs like new. Price right. See this today. [Ask for Mr. Hunt.]

CHICAGO MOTOR CAR CO.,
2313 Michigan-av. Calumet 6070.

BUICK, 1919 7 PASS.

Model B-49, nearly new; equipped with 5 Goodyear cord tires; motor perfect. We will guarantee this car same as a new one.

Terms. Open Sundays.
WEST SIDE BUICK SALES CO.,
4614 Washington-blvd. Austin 700.

1918 CHEVROLET SEDAN.

Used very little and in splendid condition. Specially priced for today only $850.

Terms. Open Sundays.
WEST SIDE BUICK SALES CO.,
4614 Washington-blvd. Austin 700.

BUICK, 1918 E-45.

5 pass. For quick sale.....$1,085
Terms. Open Sundays.
WEST SIDE BUICK SALES CO.,
4614 Washington-blvd. Austin 700.

AUTOMOBILES—GASOLINE.

PARTIAL LIST OF USED CAR BARGAINS WE NEED ROOM

1917 Buick D 34 Rds.
1918 Buick E 49, 7 pass., closed Tour.
1919 Buick E 49, 5 pass. Tour.
1919 Buick H 45, 5 pass. Tour.
1916 Buick E 45, 5 pass. Tour.
1916 Cadillac 53, 7 pass. Tour.
1917 Cadillac 55, 4 pass. Rds.
1917 Case, 5 pass. Tour.
1916 Chalmers 6, 5 pass. Tour., closed.
1917 Chevrolet, 5 pass., 4-90.
1919 Chevrolet, 5 pass. Tour. 4-90.
1919 Dodge, 5 pass. Tou
1917 Dort, 3 pass., Chummy Rds.
1917 Essex Coupelet.
1917 Franklin, Series 9, 5 pass. Tour.
1918 Franklin Series 9 A, 4 pass. Chummy Rds.
1918 Franklin, 4 pass. Brougham.
1918 Haynes 38, 5 pass. Tour.
1917 Haynes 37, 7 pass. Tour.
1917 Haynes, 5 pass. Tour.
1917 Hupmobile "N" Rds., coupe body.
1917 Hupmobile "N" 5 pass. Tour.
1916 Hupmobile "N" 5 pass. Tour.
1917 Kissel Kar Sedan.
1916 Marmon 34, 7 pass. Tour.
1917 Marmon Town-car Landau.
1916 Marmon 34, 4 pass. Chummy Rds.
1917 Maxwell, 5 pass. Tour.
1917 Maxwell Cabriolet.
1917 Mercer 22-70 2 pass. Rds.
1918 Mitchell, 4 pass. Chummy Rds.
1917 Monroe, 5 pass. Sedan.
1918 National, 4 pass. Twin Six.
1918 Oldsmobile, 7 pass. Tour.
1917 Ove land Sedan.
1917 Overland 90, 5 pass. Tour.
1917 Overland 90, 4 pass. Chummy.
1916 Overland 88 A, 5 pass. Tour.
1917 Overland 90, 4 pass. Chummy.
1919 Overland, 2 pass. Rds.
1917 Overland 86, 7 pass. Tour.
1916 Pierce Arrow 6-38.
1919 Reo, 5 pass. Tour.
1917 Saxon 5 pass. Sedan.
1918 Stripps Booth Chummy 8 cyl.
1915 Studebaker, 5 pass. Tour.
1915 Studebaker, 3 pass. Rds.
1916 White 30, 5 pass. Tour.
1916 Willys Knight Tour.

THE AUTO EXCHANGE.
1238-40 S. Michigan-av. Calumet 4287.

PACKARD

USED CAR DEPT.

THE SAFEST PLACE TO BUY A USED CAR.

Packard 2-35 twin six Berlin limousine.$3,700
Packard 3-35 twin six 7 pass. touring..$3,750
Packard 2-35 twin six 7 pass. sal. tour.$3,000
Packard 2-35 twin six 7 pass. limousine.$3,900
Packard 2-25 twin six 4 pass. roadster.$3,450
Packard 2-25 twin six 7 pass. touring..$3,600
Packard 2-25 twin six 7 pass. limousine.$3,900
Packard 12-30 4 cyl. 7 pass. limousine..$500
Cole 1918 8 cyl. 7 pass. roadster.....$2,500
Locomobile 15-48 6 cyl. 7 pass. lim. and tour.....$3,000
Marmon 19-34 6 cyl. 7 pass. touring..$3,000
Marmon 17-34 6 cyl. 7 pass. limousine.$3,600
Marmon 17-34 6 cyl. 7 pass. touring..$2,750
[Including town limousine top.]
Owen Magnetic 1917 6 cyl. 4 pass. coupe.....$1,800
Paige 1919 6 cyl. 7 pass. limousine.....$2,750
Stearns 1919 4 cyl. 4 pass. sport tour..$1,750
White 1916 4 cyl. 7 pass. limousine.....$2,250
Winton 1918 6 cyl. 7 pass. Berlin limo.$3,750
Winton 1917 6 cyl. 7 pass. touring..$1,900

And many others. Ask for complete bulletin.

No freight. No war tax. Immediate delivery.

PACKARD MOTOR CAR CO. OF CHICAGO
Michigan-av. at 24th-st. Phone Calumet 7400

OAKLAND

1919 Oakland 4 pass., coupe.
1918 Oakland tour.; many extras.
1919 Oakland tour.
1917, 1918, 1919 Maxwell tour.; one has winter top.

We have arrangements made to furnish winter inclosures at nominal cost so you can drive these cars in winter as comfortably as in summer. Calumet 5310.

CHICAGO OAKLAND CO.,
2436 MICHIGAN-AV.

IMMEDIATE DELIVERY ON NEW 1920 OVERLANDS AND AUBURN BEAUTY SIXES. CLOSED AND OPEN CARS.

TRADES, TERMS.
STANDARD MOTOR CAR CO.
3301 W. North-av.

90 H. P. SEMI-SPEEDSTER; SPECIAL BODY; HERSHELL-SPILLMAN DESIGN; NEW; $4,000; GOOD TIRES AND CONDITION. FOR QUICK SALE AT $1,000. LIBERAL TERMS WILL BE GIVEN IF DESIRED. PHONE ROGERS PARK 1182.

CARS AT REAL PRICES.

1919 Paige Larchmont $1,750
1918 Paige, 7 pass. 1,150
1918 Stripps Booth touring, cheap.
1916 Hupmobile $600
Late model Chevrolets, $325 to $400.
Fords, $225.
3548 N. North-av. Albany 50.

OLDSMOBILE AND NASH AGENCY.

Nash coupe. Oldsmobile 7 pass., Oldsmobile 5 pass., Dodge with winter top Maxwell 5 passenger, new tires. 3309 North-av. Albany 4800.

MAXWELL TOURING.

Late 1917, newly refinished, perfect mechanical shape; $400 terms, $200 cash, bal. in small monthly payments.

HUBBARD & KEENAN.
5955 S. Halsted. Englewood 170.

BUICK 1918 ROADSTER.

Model E-44, repainted, good tires, new top. Bargain at $1,075.

Terms. Open Sundays.
WEST SIDE BUICK SALES CO.,
4614 Washington-blvd. Austin 700.

WILLYS KNIGHT LIKE NEW

Bargain for quick sale.
2044 MILWAUKEE-AV.

1916 PAIGE 7 PASS.; LOW PRICE.
1917 Oakland Roadster, $625.
Fords, Chevrolets, Dodges and up.
PAIGE-STRIPPS-BOOTH CHEVROLET,
HURLBUT MOTOR CAR CO.
Irving 8080. 4530 N. Kedzie-av.

JEFFERY SEDAN.

Must sell my beaut. 5 pass. sedan; perf. cond.; terms; cheap. Mr. Burrows. 1110 E. 47th-st. Oakland 4194.

$250 CASH, BALANCE EASY TERMS, takes 1918 Mitchell light 6, or Oakland 5; immediate delivery on new Oakland. Maxwell, and Chalmers cars. Oakland 2792. 834 E 43d-st.

CADILLAC VICTORIA.

1919 4 pass. convertible coupe; run 8,000 miles; repainted, seat covers; new cord tires; $3,650. Calumet 1138.

FOR SALE—1918 LEXINGTON SIX 4 PASS., bumper, neutral lock and excellent winter top; this car is in first class mechanical condition; good bargain for cash. W. J. LOZIER, Wentworth 2178.

Coupe, Overland, Model 80.

Fine condition; $450 cash; lady leaving city. Lake View 8252.

FORDS—TOURING AND SEDAN, ROADSTER, car coupe, all models; '17 and '18; others as low as $250; no rear, offer refused; terms to suit; day and eves. 7040 Wentworth-av.

$100 CASH, BALANCE EASY TERMS. Lake Overland coupe, Allen and Briscoe tour., Studebaker road ter., and others. Oakland Motor Car Co., 5310 S. Halsted.

OLDSMOBILE TOURING; GOOD CONDITION; newly painted; seat covers, four snubbers, spotlight, good tires, etc.; exceptional buy. Phone Wabash 8531.

SAXON COUPE—CONTINENTAL MOTOR, starter, generator, $250; $100 cash, bal. 12 mo. pymts. Lewis Auto Sales Co., 3100 W. 63d-st. Lawndale 455.

FRANKLIN ROADSTER—IN PERFECT CONdition; cord tires. Price $950. 7938 S. Muskegon-av. Vincennes 2173.

5 PASS. OVERLAND, MODEL 81, ALL equip.; cheap for cash. Call Sunday and eves. 6757 S. St. Louis-av., 2d flat.

1919 OAKLAND ROADSTER, JUST LIKE new; has been run very little; will sacrifice. 3049 W. 12th-st.

DODGE TOUR.; LIKE BRAND NEW; MANY extras; good tires, etc.; bargain at $695. Act quick. 5417 S. Ashland-av.

1917 FORD TOURING; PERFECT CONDITION; must be sold; cash or time. 4838 Madison-st.

KISSEL SEDAN 1917, MODEL 6-42; SEVEN pass.; excellent condition; cash terms or trade. Call Evanston 5232.

PATHFINDER SEDAN, 6 CYL., 7 PASS.; good running order. Best offer takes it. 1149 W. 51st-st. Boulevard 2920.

FORD ROADSTER, 1918, IN PERFECT CONdition. 4101 Lincoln-av. Tel. Lake View 6780.

1918 OLDS 6IX ROADSTER, 2 OR 4 passenger; run 900 miles; private owner will sacrifice. Address B 139, Tribune.

OAKLAND 6, DRIVEN 900 MI.; TERMS. Call 5-7:45; terms. Whalen, Cal. 7340.

1918 FORD ROADSTER; WILL SACRIFICE; terms. Whalen. Calumet 7340.

1916 FORD RDSTR. EXTRA TIRE, $225; cash or terms. 3411 Madison-st.

5 PASS. OVERLAND, MOD. 90; GOOD tires, paint; good mech. cond. Doug. 4726.

1917 FORD TOUR. GOOD COND.; CASH or terms. 2411 Milwaukee-av.

1918 FORD TOUR. WINTER TOP, $400, cash or terms. 3415 Madison-st.

1918 D-45 BUICK ROADSTER; A1 CONDITION. Lake View 8237. Broadway.

$425 BUYS 1917 OVERLAND TOUR.; STR. in good shape. 1619 S. Wabash.

AUTOMOBILES—GASOLINE.

SPECIAL BARGAINS

Cadillac 8, late series, type 57 touring; has been thoroughly renewed and refinished in our shops; here is a guaranteed car of the latest model with excellent tires and many extras at.....$3,100

Paige Sedan, 6 cylinder Essex model; here is a late up to date model with very low mileage; mechanical and paint condition fine; equipped with 5 wire wheels, cord tires nearly new, 2 bumpers, seat covers, clock, and many other extras; car can hardly be told from new. Special for this sale.....$2,000

Cadillac 8, Type 57, 4 passenger Phaeton. This is our latest sport model; has been thoroughly renewed in our own shops and refinished a dark Cadillac blue; has a brand new set of cord tires, one extra tire, bumper etc. Special for this sale.....$3,100

Cadillac 8, Type 55, Roadster. Has been thoroughly renewed in our own shops and refinished a dark Cadillac blue; has new top; tires in excellent condition and many other extras. Special for this sale.....$2,100

National 6 cylinder 7 passenger touring; paint and tires in exceptionally fine condition; this car has had remarkably low mileage and been driven by original owner very carefully; has the famous Red Seal Continental motor; all four tires very nearly new and one good extra; excellent set of seat covers; a late model of a thoroughly good car at a great reduction. Special for this sale.....$1,200

Overland model 90, 5 passenger touring; car is almost new; tires and mechanical condition fine; has been run less than 3,000 miles. Special for this sale.....$750

CADILLAC
MOTOR CAR CO.
2301 Michigan-av. Calumet 4841.

MARMON SATISFACTION

Is expressed by every purchaser of a rebuilt Marmon. Every car is sold with a guarantee. Let us show you through our shops, so that you will know exactly what our rebuilding consists of. The safest used car market in the world.

1919 Marmon 34, 7 pass. touring, like new, painted standard Marmon blue, five cord tires and wire wheels, seat covers, spot light and bumper. Car has seen very little mileage.

1917 Marmon 34, 4 pass. club roadster, painted olive green, five wire wheels and tires.

Bargains in Other Makes.

1915 Cadillac, 7 pass. limousine.
1916 Franklin, 5 pass. touring.
1916 Hudson, 7 pass. touring.
1916 Hupmobile, 5 pass. touring.
1916 Interstate, 3 pass. chummy.
1916 Maxwell, 2 pass. roadster.
1918 Oakland, 5 pass. tour., like new.
1918 Overland, 4 pass. touring.
1919 Overland, 5 pass. touring.

And Many Others.
MARMON USED CAR DEPARTMENT.
2430 Michigan-av. Calumet 5800.

1919 Paige Larchmont

This car is but 4 months old. Actual mileage 4,300 Is equipped with 5 oversize tires, 2 bumpers, spotlight, motometer, and other extras. Cost originally $2,400.

The owner is entering business and must make a quick sale; $1,750 takes this beautiful car.

Mechanical condition guaranteed.
Harrison 4878. 626 Consumers Bldg.

FRANKLINS.

1—Series 9 Brougham overhauled, refinished and fully equipped with wire wheels, cord tires, bumpers, and many extras.

1—Series 9 roadster, refinished and fully equipped with wire wheels and cord tires.

1—Series 8 Berlin, refinished a beautiful Kimball green, overhauled and fully equipped. This car has been used by a private family.

Will take your car in trade and also give terms.

2036 Michigan-av. Calumet 6480.

AUTO FINANCE CO.

WE SELL YOU ANY MAKE CAR. NEW OR USED. OR PURCHASE SAME FROM ANY DEALER. INDIVIDUAL OR EASY PAYMENT PLAN.

ALSO ADVANCE MONEY ON YOUR CAR. TAKE UP LIBERTY BONDS. WE GIVE EXTENDED TIME FOR PAYMENTS.
224 S. WICHIGAN-AV. HARRISON 772.

HAYNES TOWN CAR

1918, perfect mechanical condition; $130 paint job. This car is like new and is $1,700 less in price.

OAKLAND PHILLIPS MOTOR CO.,
Exclusive North Side Agents.
931 Wilson ..... Sunnyside 5104
OPEN EVENINGS.

FORD COUPE.

1918 Ford coupe, refinished Brewster green, has electric starter, wheel lock, good tires, and demountable rims, cloth upholstery, fine mechanical condition. Cash or terms. See this today.
KISSEL USED CAR DEPT.,
50 E. 26th-st. Coliseum 8383.

1919 DODGE SEDAN.

Upholstery and motor perfect.
Wire wheels. New tires.
Real bargain. Terms if desired.
5945 S. STATE-ST. NORMAL 6972.

LEXINGTON, 6 CYL., 7 PASS.

In good condition throughout; good tires and equipment; bargain.
MORTIMER.
1631 Michigan-av. Calumet 1061.

FORD TOURING

with glass winter top, large battery, elec. lights, speedometer, lock, good motor, late model; sacrifice for cash. ROSEN, 5926 S. Halsted-st.

PIERCE ARROW.

Model 6-38 5 passenger touring car, in exceptionally good condition; good tires; will sacrifice for quick sale. 1223 Michigan. Calumet 2922.

WINTER CAR DE LUXE; A BEAUTIFUL Series N Hupmobile; glass sedan top; also summer top; A1 shape; extra fine paint and tires; looks and runs like $2,000; price $900. 5308 Broadway, Edgewater 440.

OLDSMOBILE SEDAN, 7 PASS., 5 WIRE wheels, cord tires, overhauled, repainted like new, lots of extras; only $1,700.

BAILER, 30 Board of Trade Bldg. Ph. Harrison 885.

CHEVROLET CARS, 1920 MODELS; ONE-third down, balance in 12 monthly notes. Call Lake View 6570 for a demonstration.
LINCOLN-AV. MOTOR SALES CO., 3044 Lincoln-av.

LODGE ROADSTER,

1918 model; perfect condition; all good tires; many extras; $700. Phone Hyde Park 2233.

AUBURN—DORT—PATERSON—
Cash, terms, or trade.
SOUTH SHORE AUTO SALES,
7111 Stony Island-av.

BUICK E-45,

1918; runs and looks like new; best condition. Belmont 3806.

FORD 7 PASS. TOURING, 18 INCH LONGER —New one man top, new tires, repainted, guaranteed mech.; $450. 5734 Wentworth-av. Ph. Normal 612.

MERCER.

1913 5 pass; 1st class cond. throughout; 6 tires; $550. 3142 Michigan, after 5 p. m.

DODGE SEDAN.

Mechanically fine shape. Rumsey snot. neutral lock. Good orig. finish. Reg. Pt. 4313; M Y SALON 4 DOOR ROADSTER, PHAETON, WINter and summer top, 6 tires; $245; bargain; see it. 2105 S. Sawyer-av., Chicago. Phone Rockwell 4172.

FOR SALE—OAKLAND ROADSTER, LATE 1918 AND 17 FRANKLIN SEDANS, BROUGHam, tours. and mail order final assembled cars. SNOW, 1420 Michigan. Cal. 868

BEST OFFER WILL TAKE MY FORD TOURING car. Apply 3428 N. Seeley-av. Phone Lake View 1377.

1918 OLDSMOBILE, 4 PAS ENGES SPORT; mechanically perfect. Phone Central 294.

NEW FORD CARS FOR CASH. WE TRADE your old car—new cars easy terms. S. & L. MOTOR CO., 3813 Wabash. Boul. 9180.

1918 6 CYL. OLDSMOBILE TOUR.; NEWLY painted, 5 new tires; terms if desired. 6718 Sheridan-rd. Rogers Park 288.

HAYNES 1917 TOURING CAR; NEW TIRES; fine class mechanical condition. Chain Garage, 51 E. Garfield-blvd.

KISSEL SEDAN, 1917, 6 CYL., 1ST CLASS cond.; many extras. Ph. Normal 6600.

OAKLAND FOR SALE—8849 S. ASHLAND-av. Ph. Republic 1080.

FOR SALE—1919 FORD SPEEDSTER; BEST cash offer. 2013 Bissell-st.

DODGE ROADSTER, 4549 S. MICHIGAN-av. Flat 2-B. Call Monday after 6 p. m.

1919 MAXWELL ROAD.; LOOKS AND RUNS as good as new; $500. Englewood 527.

FOR SALE—FORD SEDAN, PERFECT CONdition, $550. Phone Harr. 6026.

DODGE TOURING, $255.20 DOWN, BALance 10 months. 6047 S. Halsted-st.

PRISTLEY FORD TOURING; CASH OR trail car in trade. Yards 7125.

JEFFERY—WINTER TOP; '16 OR '17 SIX; A1 cond. Yards 7125.

LATE MODEL FORD ROADSTER. A1 CONdition. 6019 Stony Island-av.

FORD SEDAN—IN FINE CONDITION; MUST sell at once. Ph. Main 986.

AUTOMOBILES—GASOLINE.

ROAMER

Opportunity to secure a Duesenberg Equipt Roamer Special 4-75. It has been used a short time as a Demonstrator. Price, $3,000.

Roamer Dem., 6-34.....$2,750

Roamer 6-45; renewed.....$1,850

ALSO

A 1917 Cole 7 pass.
Two Stutz Roadsters.
A 1918 Olympian, 5 pass.
A 1916 Mitchell, 7 pass.
Buick Roadster.

SUITABLE TERMS ARRANGED.

ROAMER
MOTOR CAR CO.
CALUMET 6920. 2240 MICHIGAN-AV.

Cleaning House

ALL UNDER
ONE THOUSAND DOLLARS

1919 Maxwell 5 pass.....$675.00
1919 Crow Elkhart 5 pass.....675.00
1918 Chevrolet 4-90 touring.....475.00
1918 Crow Elkhart chummy.....525.00
1918 Mitchell chummy.....585.00
1918 Overland model 90.....650.00
1918 Studebaker 5 pass.....750.00
1918 Studebaker roadster, 3 pass...675.00
1917 Chalmers 6 cyl., 5 pass.....535.00
1917 Chalmers 6 cyl. cabriolet.....785.00
1917 Ford cabriolet.....275.00
1917 Ford speedster.....310.00
1917 Haynes 5 pass.....930.00
1917 Hupmobile sedan.....650.00
1917 Overland roadster, 3 pass.....425.00
1917 Reo 6, 7 pass.....850.00
1917 Studebaker 5 pass.....875.00
1917 Willys-Knight coupe.....975.00
1916 Briscoe 5 pass.....310.00
1916 Willys-Knight, wire wheels.....650.00
1916 Overland 5 pass., winter top..425.00

HARRIS & RODGERS,
1424-1426 Michigan-av.
Calumet 2215. Open All Day Sunday.

FRANKLINS.

1—Series 9 Brougham; overhauled, refinished and fully equipped with wire wheels, cord tires, bumpers, and many extras.

1—Series 9 Roadster; refinished and fully equipped.

1—Series 8 Berlin; refinished a beautiful Kissel Kar Kimball green; overhauled and fully equipped. This car has been used by a private family.

Will take your car in trade and also give terms.

2036 Michigan-av. CALUMET 6480.

20-6 MICHIGAN-AV. CALUMET 6480.

1917 D 6-45 BUICK, WITH WINTER AND summer top, $775.

1917 Velie 7 pass., refinished and overhauled; Continental motor; 2 new tires; $725.

1918 Oakland Six, 5 pass.; runs better than a new car. $875.

1917 D-45, 4 cyl., small 5 pass. Buick, 30x3½ tires; 22 miles on a gallon of gas; overhauled; new top; repainted; $600.

1917 Elcin 6, 5 pass.; elegant shape, $700.

1914 Henderson, 5 pass.; electric lights and starter; Buda motor; runs fine; $190.
1436 Wabash-av.

PACKARD

1917 2-25 five passenger phaeton; six excellent cord tires and in first class condition in every respect. A bargain for quick sale.

MERCER DISTRIBUTORS.
2317 S. Michigan-av. Calumet 4707.

CADILLAC 8 CYLINDER

7 pass. tour., newly painted, overhauled. See this car today. Price $1,150.

Chicago Motor Car Co.,
[Ask for Mr. Hunt.]
2313 Michigan-av. Calumet 6070.

LEAVING TOWN. MUST sell my Buick racer. Good condition; for quick sale. $350. Call Belmont 9731.

HUPMOBILE, LATE 1917,

5 passenger; in very good mechanical condition; has had Bosch Mag. installed; will sell right.

MORTIMER.
1631 Michigan-av. Calumet 1061.

BUICK.

Late model; 6 cylinder; 5 pass.; almost new; cord tires and extra; original paint; looks and runs like new bargain; $1,250.
BARRETT, 2746 Fullerton. Humboldt 3253.

1918 HAYNES SEDAN.

A beautiful 7 passenger car, repainted dark blue, new seat covers, 5 cord tires, bumper, etc. Immediate delivery. Mr. Ford, Calumet 1061.

FORD SEDAN.

Late 1918, perfect motor, Grey & Davis starter and lighting; 5 heavy red wire wheels; good tires; $200 more worth of modern extras. MARTIN, 4010 N. Paulina. Ph. Graceland 6372.

NEW BUICK ROADSTER, 1920 MODEL, completely equipped; owner obliged to leave city on account of illness. Apply to CARL L. A. WEISS, R. 207, 108 S. La Salle-st. Telephone Franklin 1840.

WINTER TOPPED CARS.

Touring and roadsters; all A1 mechanically.
TRUTH ONLY USED CAR CO.,
5308 Broadway. Edgewater 440.

STEARNS-KNIGHT,

1919 L-4, 7 passenger; just refinished and in perfect condition. Western Motor Car Co., 2431 Michigan. Calumet 100.

BUICK 1917, 4 CYL., 5 PASS. ELECTRIC lights, starter, extra tires, bumper, lock; $700; real bargain. 1920 Velie's now ready for delivery. Geo. F. Kelly Motor Co., 4920 Sheridan-rd.

MERCER SPEEDSTER.

Circumstances force me to sacrifice this car; perf. cond.; good tires. 1114 E. 47th-st.; Oakland 4196.

MONROE TOURING.

Excellent condition, finish almost perfect, oversize cord tires, clock, spotlight, and lock. Phone Sup. 581. Mr. Vlcek.

OWNER HAVING TWO CARS WILL SELL 1919 Chevrolet sedan, perfect condition, used 6 months; big bargain on quick sale. Phone Irving 4440; after 6 p. m. Monticello 2522.

ELGIN TOURING, ALSO ELGIN CHUMMY roadster; excellent condition; at a bargain. WESTERN M. C. CO., 6140 Ontario Gr. West. 1917.

1917 OVERLAND.

Guaranteed same as new; $375. 2049 Milwaukee-av.

ABBOTT-DETROIT 7 PASS., A1 COND. $650. Good tires, new batteries, Continental motor. Will take roadster in trade. 4764 Princeton-av.

NEW FORD CARS—ALL MODELS; CASH or easy terms. LAWDER BROS., 69th-st. near State. Wentworth 615 or Englewood 3070.

$1,500 IF TAKEN IMMEDIATELY—A HUDson 7 pass., in elegant cond., just like new, fully equipped; cash or time. 1739 Madison.

KISSEL 1919 ROADSTER; OAKLAND LATE model tour. car; $400; worth double. MRS LYMAN 1746 W. Madison-st.

12 FORD TOUR. CARS AND ROADSTERS; some models take as low as $240; $200 to $300. 1739 Madison-st. Open eve. Cash or time.

BEFORE BUYING A NEW OR USED CAR see APPERSON MOTOR CO., 3300 Indiana. Doug. 202. Open Sunday.

FORD TOURING, LATE MODEL, IN BEST mechanical condition; 6 good tires; nice appearing; $350. 5508 N. Western-av.

NEW FORD CARS FOR CASH. WE TRADE your old car—new cars easy terms. S. & L. MOTOR CO., 3813 Wabash. Boul. 9180.

1918 6 CYL. OLDSMOBILE TOUR.; NEWLY painted, 5 new tires; terms if desired. 6718 Sheridan-rd. Rogers Park 288.

HAYNES 1917 TOURING CAR; NEW TIRES; fine class mechanical condition

Many Women Now at Home Can Earn Extra Christmas Money Here as Saleswomen, Full or Part Time. Apply Superintendent's Office, Ninth Floor.

MARSHALL FIELD & COMPANY

Luck

IS there such a thing as chance? Is the task, taken up by you with hesitation, in the hands of fate? Is the game of cards you play already predestined to a conclusion?

Philosophers can dispute this question. Everyday folk will pretty well agree that Luck is what the other fellow has; what we confess to is ability.

Just because good fortune seemingly bestows a favor, it does not necessarily follow that Luck is the arbiter of every accomplishment.

Indeed, Luck frequently is found to be the consequence of the exercise of accumulated experience and observation—something that works automatically as "judgment."

Painstaking and conscientious work, mixed with a little gray matter, puts chance on the shelf and makes certainty secure. The secret of success lies in *not* depending on Luck. In the evolution of this Store's organization the certain reward for merit lifts progress beyond the realm of Luck.

Boys Would Welcome These

Sturdy Wrist Watches at *$8—Very Special*

JUST so the Wrist Watch is sturdy enough and mannish-looking, athletic boys will wear it. The secret is to get one that looks as much as possible like the sort big brother wore in the service!

These Watches, specially bought by us and sold at a very low price, are made to give good service. They have unbreakable crystals; the luminous dials now so much in demand, and a good fifteen-jewel movement; the case is nickeled and very durable. The Watch is mounted on a wide pigskin strap, and is smart enough in appearance to satisfy the most exacting young man or boy.

Fifteen-jewel Wrist Watch, Army Type, $8

First Floor, Wabash Avenue.

Clothes for the Opera

THE season's brilliant première—an air of hushed expectation as the conductor's baton is raised—and all about, row upon row upon row, brilliantly gowned, charming women to lend color to the picture!

CLOTHES for the opera will have paramount attention these next few weeks and this Store knows its responsibility.

Whether it be gown or wrap, slippers or fan, gloves or jewels, furs or coiffure ornament, a selection made here will be a gorgeous (or exquisite) addition to the opera auditorium's fascinating kaleidoscope.

And, whether it be ready-to-wear—the sort of thing one chooses at short notice—or the custom-made, individualized expression of its wearer, it will be equally distinguished for good taste and smartness, if it have the stamp of this Store upon it.

Gowns Wraps Furs Slippers
Jewels Fans Gloves
Hair Ornaments

An Appropriate Holiday Gift

A Beautiful Oriental Rug

FOR home splendor and charm no substitute performs the function of a *good* Oriental Rug. And in this Store you can buy no other kind.

For the rare gift—for the welcome gift—for the perfect gift—there is little to surpass it.

Choice Rugs are here for inspection that will reveal not only worth-while Rugs, but moderate prices, quality considered.

Third Floor, Wabash.

An Exhibition

of Labor-Saving Appliances

EVERY woman who is interested in getting the hard work of housekeeping done in the most efficient manner should see this Exhibition this week.

We are showing, in operation, those appliances that have been accepted by women as the necessities of today's home.

Household Utilities, Ninth Floor.

Just a Word About

Chiffon Velvets

CHIFFON Velvets are more beautiful than ever—more than ever do they lend themselves to the soft folds and draperies which the season's mode decrees. They come in the most exquisite tints imaginable for evening gowns and wraps, and in rich, dark shades for afternoon and street wear.

The quality of these Velvets is sufficient assurance of their wearing value.

Silk Velveteens come also in all the desirable street shades. 27 inches, yard, $3.

Second Floor, South, State.

These Colored Handkerchiefs

Lend a Gay Touch to Dark Costumes

EVEN Handkerchiefs, it seems, would participate in the season's promised gayety. They now come in many lovely colors, of fine quality, in several varied styles. A proof of their popularity lies in the increasing demand for them.

There is a large assortment of these dainty colored squares, at prices ranging from 25c to $2.

Christmas is coming. These will make charming gifts.

Orders for embroidered initials should be placed at once.

First Floor, Middle, State.

Dainty Lace Collars—$1.25

ROW upon row of narrow fluted or ruffled Valenciennes pattern lace has been used to make some of these dainty Collars, which come in a number of different styles.

Others of fine embroidered net—two different models—are fashioned into ruffled frills to make a soft, pretty finish on the round-necked blouse or frock.

These are a special value at this price.

Neckwear, First Floor, Middle, State.

An Outstanding Event

Beautifully Made Hats at $15

Rare It Is to Find Hats of Such Quality with So Little a Price Attached—Hats Newly Made in Our Own Millinery Workrooms!

HERE is a beautiful collection of hundreds of Hats, made in the past week by our own milliners especially for this unusual selling. It would seem as though every variety of modish shape is represented, and the fabrics are truly exquisite—satins soleil, brocaded materials, soft velvets—enriched with brim edgings or facings, or with ornaments of metallic fringe braids or brocades.

The Hat pictured in just one variety. Trimmed with a soft ostrich aigrette, it has an air of richness accentuated by its brocaded facing. There are many others—from Street Hats in tailored style, combining beaver cloth with velvet, to Hats for afternoon and restaurant dinners which have the glitter of metallic brocades and the softening touches of feather fancies.

This is a very moderate price for Hats like these.

English and American Rooms, Fifth Floor, North.

The Annual November Selling of Women's

Smart Day and Dress Frocks

$29.75 : $32.75 : $38.75

IF you are going to have a single new Frock this Autumn or Winter, you will wish to have the opportunity to choose it from this newly-arrived collection of Frocks.

That they are superlative values even a little investigation will prove. The satins are heavy, the crepes de Chine beautifully fine woven, the crepes Georgette bead-embroidered.

Better-than-usual Qualities—Only Limited Quantities—Making Prompt Selection the Most Advantageous

The nine models illustrated are indicative of the newness of silhouette, the refreshing "difference" of the styles. Your own inspection only will acquaint you with the really great savings we are able to offer you in this selling. There is not every size in every model, but many models are here in good quantity and in the assortment all sizes from 33 to 46 are offered.

Satins, Crepes Georgette, Crepes de Chine, Tricolettes, Poulettes, Tricotines, Serges, Poiret Twills and Velveteens

Women's Moderately Priced Frocks, Sixth Floor, Wabash.

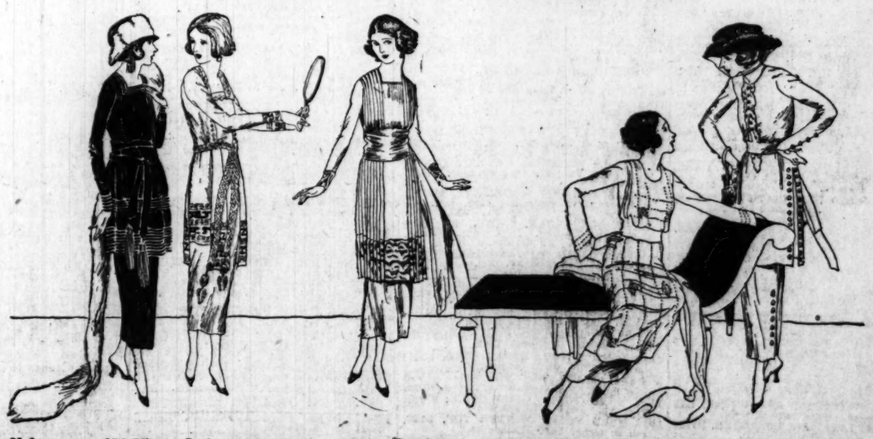

Velveteen: $29.75 Satin: $38.75 Satin: $29.75 Beaded Georgette: $32.75 Tricotine: $32.75

Give THORO a trial

THORO not only takes the place of all toilet soaps but is more sanitary, more delightful, more beneficial to the skin.

THORO is a fragrant lathering meal—a scientific combination of sterilized meal, olive oil, boracic acid and essential oils. It comes in a nickel top container fresh to your hands—*the first it has ever touched.* A dash of water, a sprinkle of THORO on the wet hands, a gentle rubbing and you have a creamy lather that insures immaculate cleanliness, yet is like balm on the skin.

Our Guarantee: If THORO does not leave your hands cleaner, softer and smoother than anything you have ever used, your dealer is authorized to refund your money.

We want every reader of this paper to give THORO a trial. We know if you try it you will be more than pleased, and continue to use it regularly.

Illustration shows THORO 4-ounce refillable container. Sold at 35c.

1-pound carton, holding four times quantity in 35c package, sold for $1.00; 2-pound carton, $1.75.

The THORO Corporation
Dept. A, 217 W. Huron St., Chicago
For Sale by Drug and Department Stores

What is "OXYGEN"?

OXYGEN is nature's refreshing, purifying substance. It is sure destruction to the germs that cause tooth-decay.

McK & R Calox, the scientific dentifrice, contains quantities of oxygen. When you use McK & R Calox you protect your teeth from decay.

FA157

McK & R
CALOX
THE OXYGEN DENTIFRICE
McKESSON & ROBBINS, INC.
MANUFACTURERS, NEW YORK

FOWNES
NAME IN EVERY PAIR

This name will never appear in poor gloves.

For 142 years it has *typified* Style, Fit and Durability in

GLOVES
FOR MEN, WOMEN & CHILDREN

EDUCATIONAL.

Cost, Executive and Public
ACCOUNTING

Pays $3,000 to $10,000 a Year and Up. Executive Accountants command big salaries. Thousands of firms need them. 2,500 Certified Public Accountants in U. S. Many are earning $3,000 to $10,000 a year. We train you thoroughly in our

EVENING CLASSES

or by mail in spare time for C. P. A. examinations or executive accounting positions. Knowledge of bookkeeping unnecessary to begin—we prepare you from the ground up. Our course and service are under the personal supervision of William B. Castenholtz, A. M., C. P. A., former Comptroller and Instructor, University of Illinois, assisted by a staff of C. P. A.'s, including members of the American Institute of Accountants. Low tuition fee—easy terms. Write, call, or telephone for information and free book of Accountancy facts. Telephone Randolph 5822.

LA SALLE EXTENSION UNIVERSITY
Dept. 20A
13th Floor Lakeview Bldg. 116 So. Michigan Ave.

OPEN EVENINGS

RAG Piano Playing Taught Beginners in 20 Lessons
JAZZ

All Instruments. Adult Beginners a Specialty. Advanced Course If You Now Play. Booklet Sent FREE on Request.
CHRISTENSEN SCHOOL OF POPULAR PIANO PLAYING
20 E. Jackson Blvd. Harrison 7197

VOLUME

BL

1920 ST
BLOWIN
IN WH

Every Fac
Joy in R
Tues

BY ARTHUR

Washington, D. C. cial.]—From the c House, national pol tinized Tuesday's day, the high light tem being:

Republicans an concert sang hos sachusetts, where crumpled radicali plurality for Gov. Republican.

Republicans we Kentucky: Democ over New Jersey; a smile over Ohio grabbed first-aid co Jersey. Not a bo hung on any door loudly professed gr

Straws Go Roun 1920 straws? Bo air was filled with like a windy day b ing machine. Repu capture of Kentuck Morrow, the first Re elected in a dozen y by a margin as larg joned Democratic plur in a Republican house certain forecast that t as nailed down for year.

The Democrats po ney and said that t Edward I. Edwards t the 58,000 by which C carried the state for The Republicans hav legislature, but the tremendous amount the election paves th cating a strong mac ney for 1920. Secret peared for luncheon bic smile and New Je the courses at the tab

Bay State Pl Apart from hardbo ever, Massachusetts tongue. Coolidge's rality was regarded a moral than political bearing on the natio uation was considered portance. A tight s mally a 20,000 plura one, suddenly arisen plurality of 125,000 the Reds. Leaders real key to the sentim Likewise, the vote other large centers d the great bulk of labo is not for the me spread by "milit shrieking for "direct overthrow of the p system.

Wilson Greet From his sick bed, telegraphed Gov. Coo ulations:

"Hon. Calvin Coolid —I congratulate you as a victory for law that is the issue all together. Woo Gov. Coolidge sen White House:

"I deeply apprecia of congratulation. I will aid in the uphold America in particula the hand of righteous where."

Issue a Clear Everywhere the vi that the Massachuset to encourage and st all over the countr and city—who are propaganda and extr Coolidge, who got t the jump when the B and turned the city of criminals on Sept. nsign entirely upon while his adversary, one of his planks, restore the discha the issue was cle is the first election has been the issue, showed how small the ities" which are m ually are.

In the senate, all

(Continued on page